BARON
PALACE
Sahl Hasheesh

Entertainment

Animation Program



OUTLETS

Piano Player
Lobby Bar

TUE · WED · FRI · SAT · SUN
18:30 - 22:00

Solo Band
(Russian and Egyptian)
Infinity Restaurant & Bar

FRI · SUN · MON
19:00 - 22:30

Cuban Duo Band
(Latin Nationality)
Salsa Bar – Terrace

TUE · THU · SAT
20:30 - 23:00

BEACH

Tropical Caribbean Beach Party with DJ and Fire Show
Every Wednesday

AMPHITHEATER

21:30 - 22:30

SAT
International Dance Show
Art Studio

SUN
Musical Mix Show
Animation Team

MON
Old is Gold Dance Show
Animation Team

TUE
Karaoke Night
Animation Team

THU
Music Quiz Show
Animation Team

FRI
Belly Dancer & Tanoura
Art Studio

KIDS ENTERTAINMENT

Animation Team

DAILY
Kids Evening Dance Show
Amphitheater

WED
Kids Evening Dance Show
Beach

20:00 - 21:00

DAILY
Teen Bar Entertainment
As per program

ANIMATION DAY PROGRAM

Morning and afternoon activities at the Pool and Beach

DAILY
As per program



Schedule might change

TEEN BAR

KIDS

Evening Entertainment

SATURDAY

Mini Disco
19:30

Clown Show
20:00

Billiard Tournament
20:30

SUNDAY

Mini Disco
19:30

Magic Show
20:00

PS Soccer Tournament
20:30

MONDAY

Mini Disco
19:30

Kids Talent Show
20:00

Darts Tournament
20:30

TUESDAY

Mini Disco
19:30

Fancy Dress Party
20:00

Ping Pong Tournament
20:30

WEDNESDAY

Mini Disco
19:30

Afro Show
20:00

Billiard Tournament
20:30

THURSDAY

Mini Disco
19:30

Mini Model Show
20:00

PS Soccer Tournament
20:30

FRIDAY

Mini Disco
19:30

Disney Party
20:00

Table Football Tournament
20:30

Schedule might change

ANIMATION DAY
Program

MORNING ACTIVITES

When	What	Where
10:00	Baron Radio Info Opening	Pool
10:30	Soft Gym	Pool
10:30	Volleyball	Beach
10:30	Boccia	Beach
11:00	Darts Game	Pool
11:00	Water Polo	Pool
11:30	Aqua Aerobics	Pool
12:00	Dance Lesson or Zumba	Pool
12:30	Funny Games (See Program)	P or B
13:00	Baron Radio Info Closing	P & B

AFTERNOON ACTIVITES

When	What	Where
14:45	Baron Radio Info Closing	Pool
15:00	Café Games (See Program)	Pool
15:30	Water Polo	Pool
15:30	Volley Ball	Pool
15:30	Darts Game	Pool
16:00	Boccia	Beach
16:00	Football	Court
16:00	Belly Dance Lesson	Pool
16:30	Aerobics or Yoga	P or B
17:00	Baron Radio Info Closing	P & B

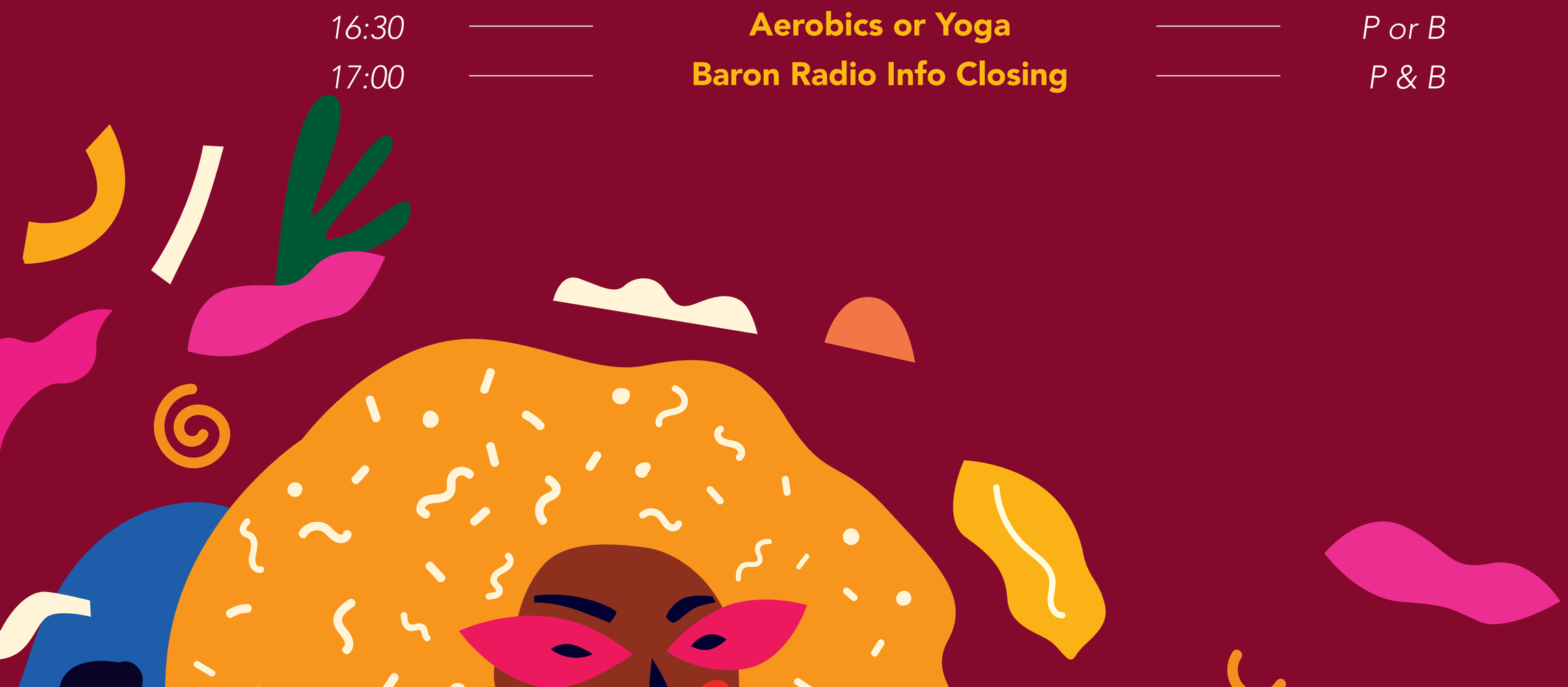

Schedule might change

GAMES

Program

FUNNY GAMES

When		What		Where
SAT	_____	**Water Balloons**	_____	*Beach*
SUN	_____	**Pulling Rope**	_____	*Beach*
MON	_____	**Water Towels & Bucket**	_____	*Pool*
TUE	_____	**Surf Race**	_____	*Pool*
WED	_____	**Balloons on Leg**	_____	*Beach*
THU	_____	**Handkerchief**	_____	*Beach*
FRI	_____	**All Club Dance**	_____	*Pool*

CAFÉ GAMES

When		What		Where
SAT	_____	**Magic Card Tricks**	_____	*Pool*
SUN	_____	**Champonera**	_____	*Beach*
MON	_____	**Diving Spoons**	_____	*Pool*
TUE	_____	**Ping Pong Tournament**	_____	*Kids Club*
WED	_____	**Limbo Jump**	_____	*Pool*
THU	_____	**Table Football**	_____	*Kids Club*
FRI	_____	**Arabic Lesson**	_____	*Pool*

Schedule might change

ACTIVITY PROGRAM

KIDS CLUB

(4 - 12 years)

	SAT	SUN	MON	TUE	WED	THU	FRI
Theme	**Olympic Fun Day**	**Indian Day**	**Talent Day**	**Family Day**	**Pirate Day**	**Rainbow Day**	**Egyptian Day**
10:00	**Opening + Collecting Kids**						
10:30	**Morning Gym**	**Morning Gym**	**Morning Gym**	**Morning Gym**	**Morning Gym**	**Morning Gym**	**Morning Gym**
11:00	**Olympic Games**	**Color Festival**	**Sea Horse Ranch Tour**	**Castles on the Beach**	**Pool Games**	**Baroni Top Pizza**	**Pool Games**
11:30					**Pirates Face Painting**		**Dancing Lesson for Kids Show**
12:00	**Face Painting**	**Pool Games**	**Face Painting**	**Face Painting**	**Pirates Map Design**	**Face Painting**	
12:30	**Closing + Collecting Kids**						
15:00	**Opening + Collecting Kids**						
15:30	**Pool Olympic Games**	**Indian Accessories**	**Pool Games**	**Family Pool Games**	**Treasure Hunt**	**Pool Wars**	**Pharaohs Face Painting**
16:00		**Indian Adventure**			**Collecting Jewels**		**Pharaohs Sand Art on the Beach**
16:30	**Coloring Time**		**Creative Art Lesson**	**Playground Games**	**Stones Art**	**Mini Party**	
17:00	**Closing**						
19:30	**Mini Disco**	**Mini Disco**	**Mini Disco**	**Mini Disco**	**Mini Disco**	**Mini Disco**	**Mini Disco**
20:00	**Clown Show**	**Magic Show**	**Kids Talent Show**	**Fancy Dress Party**	**Afro Show**	**Mini Model Show**	**Disney Party**

Swimming lesson schedule will be daily by our trainer in the morning and afternoon according to kids' numbers & age

Schedule might change

BARON PALACE SAHL HASHEESH



Luxury beyond Luxury

Premium All Inclusive

KEY INFORMATION

Dear Guest

Welcome to Baron Palace Sahl Hasheesh

You can easily reach some of the services you may need during your stay by using this handbook. We suggest you to keep this handbook with you all the time, so that you can get to know our hotel better. For the services that have not been placed in the handbook, please call Guest Relations Department or the Reception Desk. We will be very happy to help you.

The Key Card you obtain from the Reception Desk while check-in operates the electricity system in your room. Room key cards are valid until 12:00 noon on the day of departure.

Sincerely

When starting your holiday

- Please call (One Touch Service) in case of all kind of emergencies. Our facility has medical assistance and ambulance to deal with emergencies 24/7
- Please make sure to keep your valuable belongings in the safety deposit box in your room
- If you are allergic to any food products, we momentously would like to remind you to contact our Guest Relations Department
- In terms of health and safety risks, we kindly request you neither to bring food into the hotel from outside nor to take food products from the food units in the hotel
- For protecting the hygiene of the facility and your health, we kindly suggest that you do not leave any food products in your room other than our treats for the prevention of infestation by insects
- We request that families with young children keep a constant watch on their children, particularly in the swimming pool areas, in order to reduce the risk of accidents
- We have a 24/7 Duty Manager on site who represents our administration. You can get in contact with him through the Reception Desk when necessary

When starting your holiday

- In accordance with Egyptian law, smoking is prohibited inside the Resort building (except designated areas)
- Please inform the Reception Desk about your guests before their arrival in order to avoid any problems at the facility entrance. There are long term daily use packages available at our facility which your visitors can use. Please contact the Reception Desk **for further inquiries**
- For the services which are offered in our facility, it has been determined that the summer season starts on April 1st and ends on October 31st, winter season starts on November 1st and ends on March 31st
- The Resort Management reserves the right to unilaterally apply changes which are considered to be necessary of some services contained within the hotel “Key information” handbook

Guest Rooms Amenities

- Exclusive complimentary welcome amenities upon arrival
- Fruit basket and cookies once per stay
- Complimentary laundry bag once per week (excluding dry cleaning). *(For same day delivery, kindly place the bag together with the completed laundry list on your bed for daily collection 09:00-10:00)*
- Daily tea & coffee making facilities
- Baron toiletries®
- 32/37-inch LCD TV
- 100% Egyptian cotton bed linen, towels, thick terry bathrobes, slippers and duvets
- Pillow menu: Different variety of pillows are available upon request
- Evening turndown service

Mini Bar Daily Refill

" free of charge"

1 can of Pepsi, 2 cans of Diet Pepsi, 1 can of 7 up, 1 can of tonic water, 2 small bottles of mineral water, 1 bottle of sparkling water, 1 can of orange juice, and 2 bottles of beer

Activities, Recreation & Entertainment

" free of charge"

- Large private silky white sandy beach
- Pool facilities, including main pool with infinity effects, Cascade Pool, Relaxation "Meditation" Pool, Kids Pool and Jacuzzi, free-form deck
- Sun loungers, parasols and towels at pool and beach
- Fitness Center, with a fully equipped indoor gym and exercise studios
- The Spa: sauna, steam room, Jacuzzi, Vitamin bar, outdoor pool with jet lounger and relaxation areas
- Animation team offering daily activities shows *(program enclosed in the welcome kit)* 10:30-17:00
- Arabic language, cooking and belly dancing classes
- Daily International live entertainment in different venues from 19:00-22:00
- Daily International live shows at the Roman Amphitheatre from 21:30-22:45
- Pianist in the Palace Lobby Lounge 19:00-22:00

Activities, Recreation & Entertainment

- Beach volleyball, beach football, beach aerobics, water polo, water gym, boccia ball, table tennis, billiard and tennis courts 10:30-17:00
- A comprehensive jogging & cycling track at the promenade between the Resort and the beach
- Kids pool *(heated in winter)* with an interactive water activities and hydro slides
- Kids playground with an entertainment park and a kids' house offering toys
- Indoor activity room, cinema rooms, library, computer stations, sleeping room
- Daily mini disco at the Roman Amphitheatre 20:30-21:15
- A well-supervised Kids Club (1300 sq.) offering Smiling Baby club (1-3),(parental supervision is necessary), Kids club (4-7), Juniors club (8-12), and Teens club (13-17) with daily entertainment program and facilities **performed** by trained associates *(program enclosed in the welcome kit)* 10:00-17:00

Added Values

" free of charge"

- Usage of floodlit tennis courts at night once per week *(one hour)*
- 20-minutes neck & shoulder massage *(reservation required two days in advance)* once per week
- Turkish bath *(reservation required two days in advance)* once per week

- Billiard **19:00-01:00 at La Salsa Bar**
- One water sport game *(kayak or pedalo),* once per week
- Games' room, darts, table tennis 10:00-17:00
- Wi-Fi in all public areas 24hrs
- 30-minutes of Internet surfing at the Business Center, once per week
- Adult haircut

All Day Dining

" free of charge"

- International breakfast at Red Sea restaurant *(All-Day Restaurant)* 06:30-10:30
- Late continental breakfast at Infinity Pool restaurant 10:30-12:00
- A La Carte lunch at Infinity Pool restaurant 12:00-17:00
- Ice cream at Infinity Pool restaurant 12:00-17:00
- International lunch buffet at Red Sea restaurant *(All-Day Restaurant)* 12:30-15:00
- Fresh fruits at Infinity Pool restaurant 15:00-16:00
- Tea & coffee with cakes, cookies and sandwiches at Infinity Pool restaurant 16:00-18:00
- International dinner buffet with daily changing themes at Red Sea restaurant *(All-Day Restaurant)* 18:30-22:00
- Children buffet *(breakfast, lunch & dinner)* at Red Sea restaurant *(All-Day Restaurant)*
- Midnight snacks *(a la carte)* at Egyptian restaurant 23:30-00:30

à La Carte Restaurants

(prior reservation required)

- Asian Fusion dinner *(indoors & outdoors)* at Ying & Yang restaurant 19:00-23:00
- Egyptian dinner *(indoors & outdoors)* at Egyptian restaurant 19:00-23:00
- Italian dinner *(indoors & outdoors)* at Bella Vista restaurant *(indoors adults only)* 19:00-23:00
- Mexican dinner *(indoors & outdoors)* at Chillitos restaurant 19:00-23:00
- Teppanyaki & Sushi dinner *(indoors)* at Mikado restaurant *(adults only, exclusively for Executive rooms and all suites)* 19:00-23:00
- Seafood dinner *(outdoors)* at Infinity Pool restaurant 19:00-23:00
- BBQ dinner *(outdoors)* at Infinity Pool restaurant 19:00-23:00

Meet & Mingle Areas

"free of charge"

- Palace Lobby Lounge *(indoors & outdoors)* Imported alcohols 24 hours
- Infinity Pool Bar & Lounge *(outdoors)* Imported alcohols 10:00-Midnight
- La Salsa Bar & Club *(Latino Bar, indoors & outdoors)* Imported alcohols 19:00pm-01:00 am

- Bella Vista Italian Lounge – *(Indoors)* Imported alcohols *(adults only)* 19:00-23:00
- Baron Club Lounge *(indoors & outdoors , exclusive for Executive rooms and all suites)*12:00-22:00
- The Niche Bar *(Cigar Bar– indoors & outdoors)* Imported alcohols *(adults only)*17:00-01:00 am
- Barteen *(indoors)* Nonalcoholic beverages *(Teenagers only)* 19:00-22:00
- Imported alcohols include regular whiskey, gin, vodka, rum, campari, martini, and international cocktails as per the alcoholic beverages list *(whereby 5 items from the above listed items will be offered)*

Additional Privileges

- 15% on cigars served at The Niche Bar
- 20% discount on all food & beverages served by Room Service (24 hours)
- 15% on food & beverages served in the "Mikado" Teppanyaki & Sushi Bar
- Swim up suites, Club Rooms and all type of suites enjoy complimentary access to Baron Club Lounge
- Swim up suites, Club Rooms and all type of suites are entitled to dine in Mikado; our Japanese Restaurant

Chargeable & Non Privileges

Cigars served at The Niche Bar – Spa / Massage with professional therapists – Beauty treatments – Medical care – Shops – Meetings & Special Events – Diving center – Water sports – Excursions; in addition to all items are not included in this booklet

General Guidelines

A La Carte Restaurants

- All dinner reservations require daily booking with our Guest Relations team from 09:00 to 15:00 for either the same or the following day, except for "Red Sea" restaurant
- Premium All Inclusive guests will enjoy a set menu choice *(one soup, one starter, one main course, and one dessert)*
- All second orders or extras will be charged to guests' account

Beverages

- All drinks are served by glass
- Bottled alcohol including champagne & sparkling wine are chargeable
- All imported or local alcohols exclude Champagne and sparkling wine
- There is a minimum of five different imported alcoholic beverage types available, subject to change according to the availability in the market

Other Terms

- It is required to present your "Premium All Inclusive" card and vouchers to enjoy the benefits
- The benefits are subject to prior reservation
- Check out time is 12:00, but the validity of the Premium All Inclusive privileges end at 17:00
- Vouchers will be cancelled for “no show” reservations
- Vouchers are not transferable
- Please do not take food or beverages into the room and corridors

Dress Code

- A strict smart casual dress code is implemented in all restaurants at Baron Palace Sahl Hasheesh, except outdoor restaurants during lunchtime
- Gentlemen are requested to wear long trousers during dinner and no slippers
- No topless sunbathing is allowed around the pool

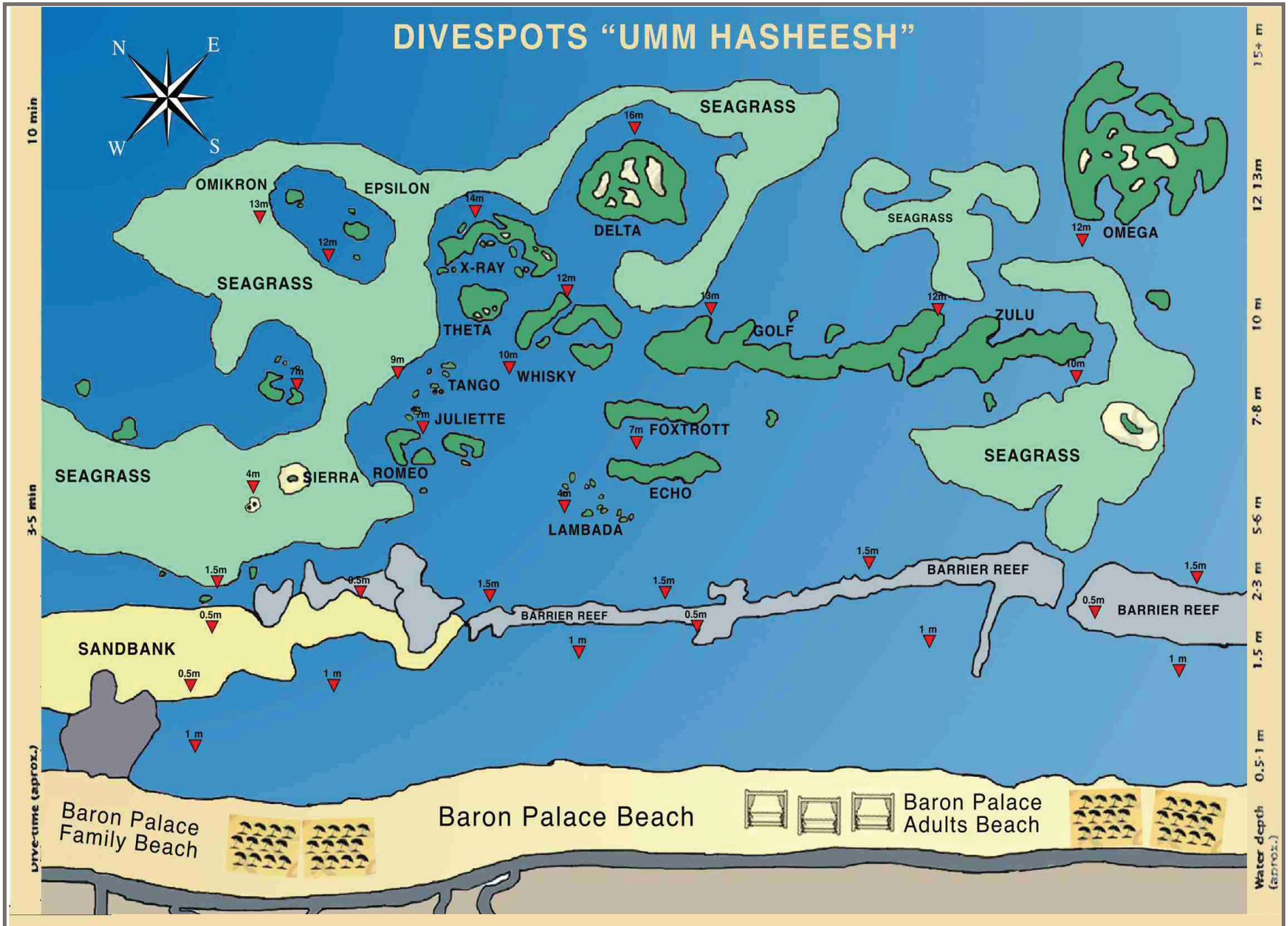
DIVESPOTS "UMM HASHEESH"
N
E
W
S
OMIKRON
13m
EPSILON
12m
SEAGRASS
14m
X-RAY
16m
SEAGRASS
DELTA
12m
THETA
9m
10m
WHISKY
TANGO
7m
JULIETTE
7m
SEAGRASS
4m
SIERRA
ROMEO
7m
FOXTROTT
4m
ECHO
LAMBADA
13m
GOLF
12m
ZULU
10m
SEAGRASS
12m
OMEGA
1.5m
0.5m
0.5m
1.5m
1.5m
BARRIER REEF
0.5m
1 m
1.5m
BARRIER REEF
1.5m
0.5m
BARRIER REEF
1 m
1 m
SANDBANK
0.5m
1 m
1 m
Baron Palace
Family Beach
Baron Palace Beach
Baron Palace
Adults Beach
10 min
3-5 min
Dive-time (aprox.)
15+ m
12 13m
10 m
7-8 m
5-6 m
2-3 m
1.5 m
0.5-1 m
Water depth
(aprox.)

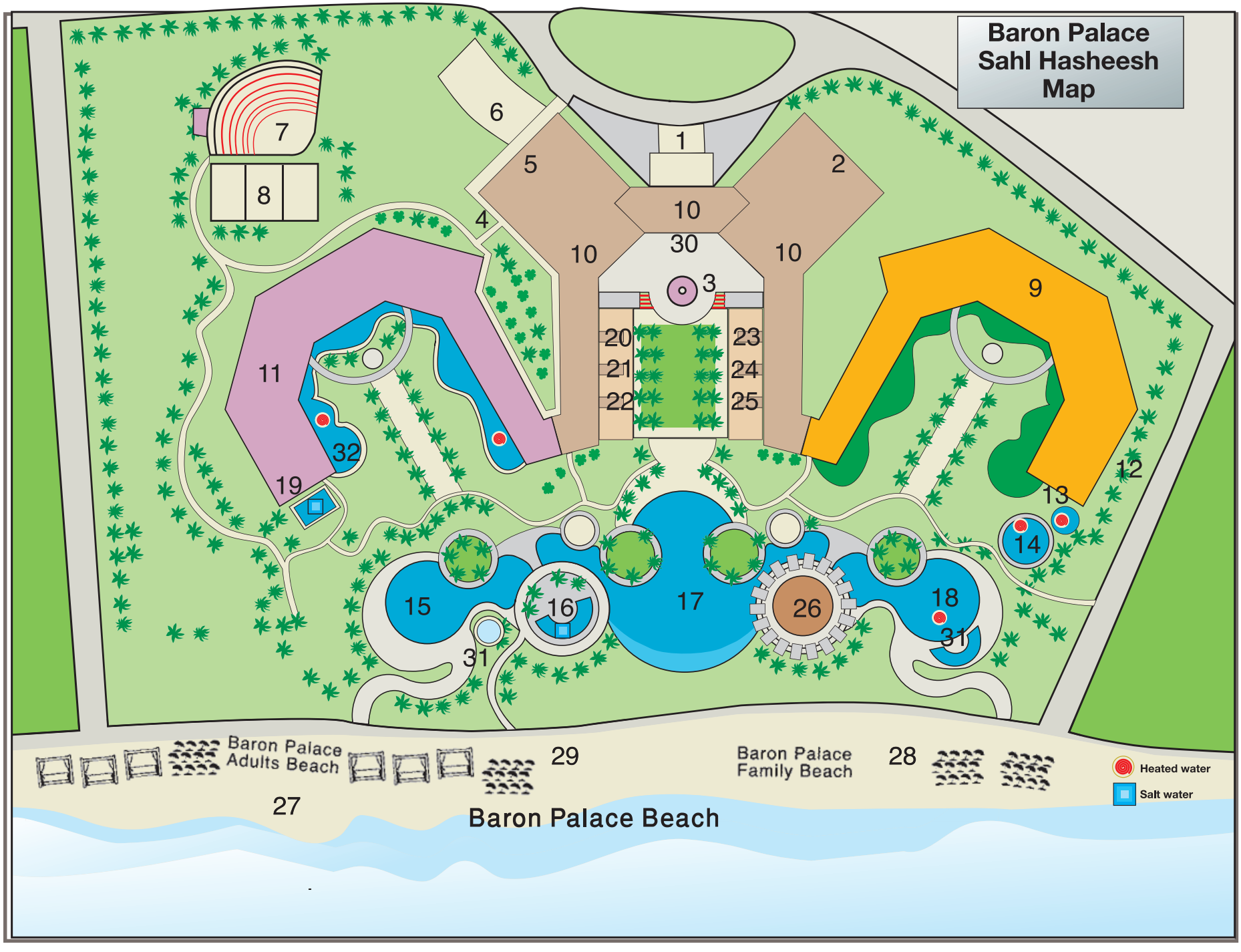
Baron Palace
Sahl Hasheesh
Map
1
2
3
4
5
6
7
8
9
10
10
10
11
12
13
14
15
16
17
18
19
20
21
22
23
24
25
26
27
28
29
30
31
31
32
Baron Palace
Adults Beach
Baron Palace
Family Beach
Baron Palace Beach
Heated water
Salt water

1. Lobby / Reception:
   - Palace Lobby Lounge
   - The Niche Bar
   - Baron Club Lounge
   - Book Shop
   - The Shop
   - Jewellery
   - ATM Machine
   - Tour Leaders Lounge
2. Shopping Arcade
3. Red Sea Restaurant
   All day dining & Kids Restaurant
4. Clinic
5. Palace Ballroom
6. Car / Bus Park
7. Roman Amphitheatre
8. Tennis Courts
9. Topaz Building
10. Diamond Building
11. Pearl Building
12. Diving Center
13. Kids Club
14. Kids pool / Aqua activities
15. Adults Pool
16. Meditation Adults Pool
17. Main Pool
18. Family Pool
19. Spa / Gym
20. Egyptian Restaurant
    Oriental Restaurant & Grill
21. Mikado
    Teppanyaki & Sushi
22. Bella Vista
    Italian Restaurant & Lounge
23. Ying & Yang
    Asian Restaurant (Indian, Thai and Vietnamese cuisine)
24. Chilitos
    Mexican Restaurant
25. La Salsa
    Latin American Bar
26. Infinity Pool
    Restaurant, Bar & Lounge
27. Adults Beach
28. Beach
29. Promenade & Jogging Track
30. First Floor (Teenagers Bar – Business Center – Meeting Rooms: Manta, Starfish, Dolphin & Turtle
31. Jaccuzzi
32. Swim-up Suites

Topaz Building:	Diamond Building:	Pearl Building:
101 - 114 / 115 - 176 201 - 214 / 215 - 276 301 - 314 / 315 - 376 401 - 414 / 415 - 476	1201 - 1214 / 1230 - 1242 1301 - 1320 / 1321 - 1342 1401 - 1420 / 1421 - 1442	2101 - 2114 / 2115 - 2165 / 2167 - 2191 2201 - 2214 / 2215 - 2265 / 2267 - 2291 2301 - 2314 / 2315 - 2365 / 2367 - 2391 2401 - 2414 / 2415 - 2465 / 2467 - 2491

BARON
PALACE
Sahl Hasheesh

baronhotels.com

Baron Hotels & Resorts Egypt, Hoteliers Since 1980