
Awaken Your Senses
2025 SUMMER SEASON

Click on the titles for quick access.

INDEX

- WHAT IS JUJU?/ OUR MOTTOS

- DESHA - YOGA STUDIO - FREE CLASSES SCHEDULE
- DESHA - YOGA STUDIO - EXTRA EVENTS

- GENERAL VIEW
- GENERAL INFORMATION / SHOPPING / DISTANCE

- ACCOMODATION - ROOMS & SUITES
  - ROOM EQUIPMENT'S & APPLIANCIES
  - FREE OF CHARGE DAILY SERVICES IN ROOMS

- ROOMS & SUITES
  - DELUXE STANDARD ROOM
  - DELUXE STANDARD LARGE
  - DUPLEX FAMILY
  - DUPLEX FAMILY / EXECUTIVE
  - HONEYMOON SUITE
  - HONEYMOON SUITE EXECUTIVE
  - PRESTIGE SUITE
  - PLATINUM DUPLEX SUITE
  - PLATINUM DUPLEX SUITE EXECUTIVE WITH POOL
  - PLATINUM DUPLEX SUITE EXECUTIVE

- BATHROOM PRODUCTS OFFERED IN THE ROOMS

- FOOD & BEVERAGE- RESTAURANTS & BARS
  - FOOD OUTLETS - CONSEPT-HOURS-CAPACITIES
  - BEVERAGE OUTLETS - CONSEPT-HOURS-CAPACITIES

- FOOD OUTLETS
  - MAIN RESTAURANT
  - KIDS RESTAURANT
  - BABY BUFFET
  - TARTUFO RESTAURANT - ITALIAN CUISINE
  - PREMIER RESTAURANT - SEA FOOD
  - KYOKUTO RESTAURANT - FAR EAST CUISINE
  - BARACUDA RESTAURANT - VEGAN A LA CARTE
  - BEACH SNACK
  - GROSSO POOL SNACK
  - PATISSERIE SEMIFRODO
  - TURKISH FLATBREAD - GÖZLEME

- BEVERAGE OUTLETS
  - LOBBY BAR
  - BEACH BAR
  - SHOOTER POOL BAR
  - IRISH PUB
  - VITAMIN BAR
  - PREMIER NIGHT CLUB
  - PIER BAR
  - BEER GARDEN
  - COFFEE KIOKS - MIDI BAR - ROOM SERVICE

- FOOD & BEVERAGE - FREE OF CHARGE & PAID SERVICES

- SPECIAL DAYS & CELEBRATIONS
- ENTERTAINMENT & EVENTS
- JUJU KIDS CLUB
- SPORT ACTIVITIES
- SPA / WELLNESS

- BEACH & PIER
- SWIMMING POOLS

- MEETING ROOMS - SIZES & CAPACITIES TABLE
  - BALLROOM
  - MEETING ROOMS 1 / MERCAN
  - MEETING ROOMS 2 / YAKUT
  - MEETING ROOMS 3 / SEDEF
  - MEETING ROOMS 4 / SAFİR
  - MEETING ROOM 1-2 / MERCAN-YAKUT
  - MEETING ROOM 3-4 / SEDEF-SAFİR
  - CORRIDOR
  - FOYER
  - WORKSHOP 1 - AKİK
  - WORKSHOP 2 - AMETİS
  - WORKSHOP 3 - KUVARS
  - WORKSHOP 4 - AMBER

- CERTIFICATES
- IMPORTANT INFORMATION
- BIRD'S EYE GENERAL MAP


Healing of the Soul
JUJU
PREMIER PALACE

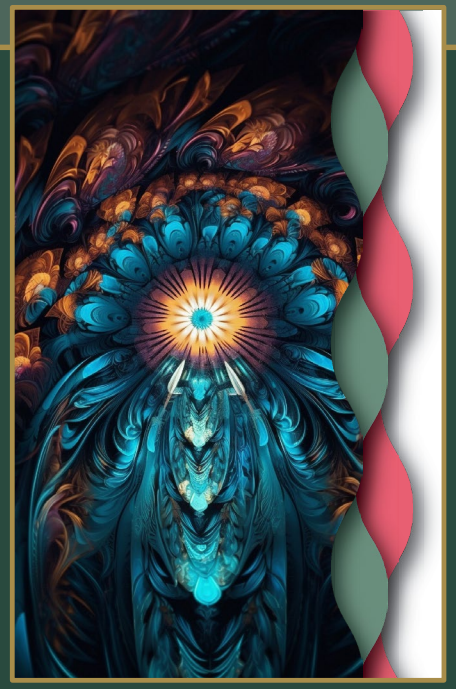

What is juju?

Juju is a system of belief and practice originating from West Africa. This term refers to traditional, spiritual and magical practices in West African countries.
The main feature of Juju is; It gives many powers such as healing, protection, abundance, love and wealth.

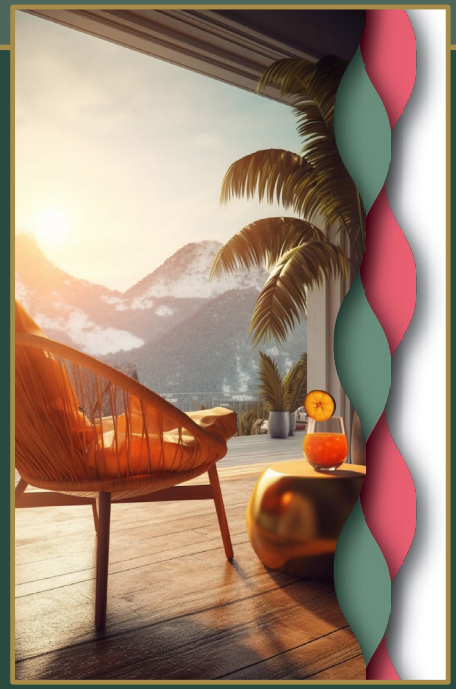

Juju Premier Palace

Awaken Your Senses

Juju Premier Palace, which has a positive effect on you even when you hear its name, is waiting for you to offer you the privileged holiday experience you dream of. At Juju Premier Palace, you will leave ordinaryness behind and embark on a journey that nourishes, renews and re-creates your soul. The magical effect of Juju will make your holiday unique and meaningful.



What's in Juju Premier Palace?

A Paradise Embraced by Nature

Juju Premier Palace is located in a unique location where nature embraces you. You will meet the peace of mysterious forests on one side, the magic of magnificent mountain views on the other side, and of course the deep blue waters of a sparkling beach. By getting away from the noise and bustle of the city, you will reconnect with the energy of nature.

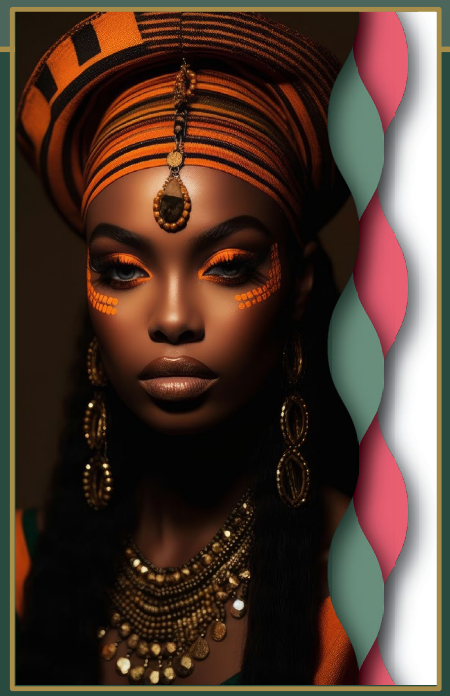

Activities That Nourish the Spirit

Numerous activities that will nourish your mind and body are waiting for you during your holiday. While you feel the calmness of meditation, you will capture the energy by revitalizing your body with pilates.

Nature walks, yoga sessions and massage therapies offer an experience that will soothe your soul and help you find inner balance. Everything that will be good for your soul and body, from detox to massage, is waiting for you with camps organized with life coaches.



The Magic Touch of Juju

Juju Premier Palace carries a name derived from the traditional beliefs of West Africa and surrounds you with the strong energy that this name brings.

This name, which transforms your holiday from ordinary into an unforgettable experience, will help you discover your inner riches.

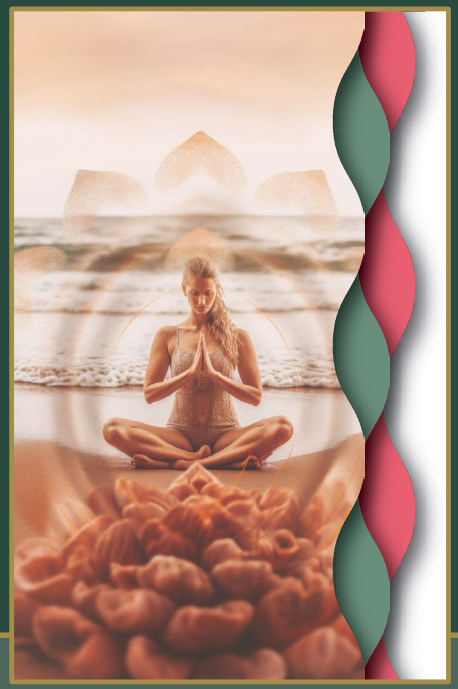

A Privileged Concept

Juju Premier Palace was designed with an exclusive concept. Every detail has been chosen to provide the best experience for you.

Located in silence and peace, our hotel offers an atmosphere that will make you feel special. A holiday experience filled with healing, protection, abundance, love and wealth is just one step away.



Take Steps for Rebirth

Juju Premier Palace offers not just a holiday, but an experience that will allow you to step into the rebirth of your soul.

In this special place, where you will feel the unique harmony of silence and nature, you will gain a new perspective on your life, nourish your soul and experience a holiday full of unforgettable memories.

Welcome to Juju Premier Palace to experience the turning point of your life and achieve inner peace.

Our Mottos

Awaken Your Senses / Duyularınızı Uyandırın

Healing of the Soul / Ruhun İyileşmesi

Embrace the Juju / Juju'ya Sarıl

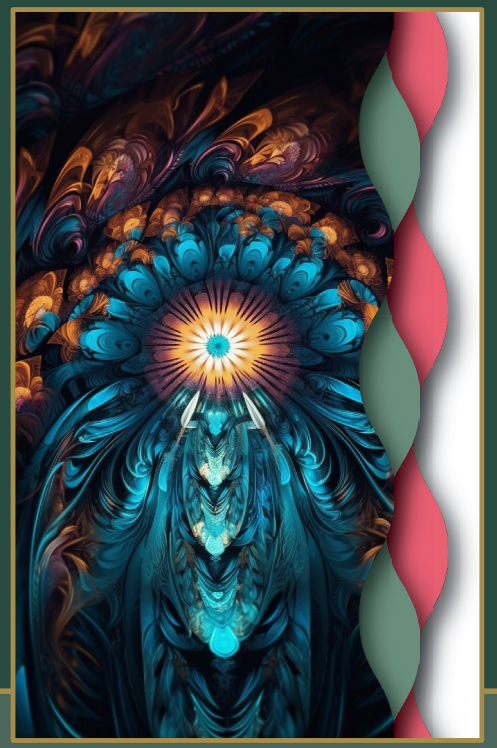


Embrace the Juju
JUJU
PREMIER PALACE

DESHA
yoga studio | store | vegan kitchen

DESHA

Yoga Studio | Store | Vegan Kitchen



At the right place and the right moment, with the right people

Yoga, whose ultimate aim is to enable us to live our lives in a healtier body, with a calm mind, and to reveal our true potential by experiencing a more free and authentic spirituality, has countless benefits
for our body, mind, and spirit.

During your holiday at Juju Premier, you will be able to experience many of the riches that Yoga offers us at Desha Studio.

We are waiting for you. Namaste.

FREE CLASSES SCHEDULE

- HATHA YOGA
- HATHA FLOW
- °VINYASA
- YIN & RESTORATIVE
- MOBILITY POWER YOGA
- MEDITATION
- YOGA NIDRA & DEEP RELAXATION
- PRANAYAMA & BREATH
- WALKING MEDITATION
- FLY - YOGA







DESHA.CO

www.desha.co

DESHA

Yoga Studio | Store | Vegan Kitchen

DESHA
yoga studio | store | vegan kitchen

EXTRA EVENTS*

- SOUND MEDITATION & HEALING
- SOUND MASSAGE THERAPY SADDHU BOARD
- THERAPOTIC RESTORATIVE SESSION
- SHAMANIC EXPERIENCE & MEDITATION
- MATCHA TEA CHERAMONY
- CACAO CEREMONY











*For extra event payment is required

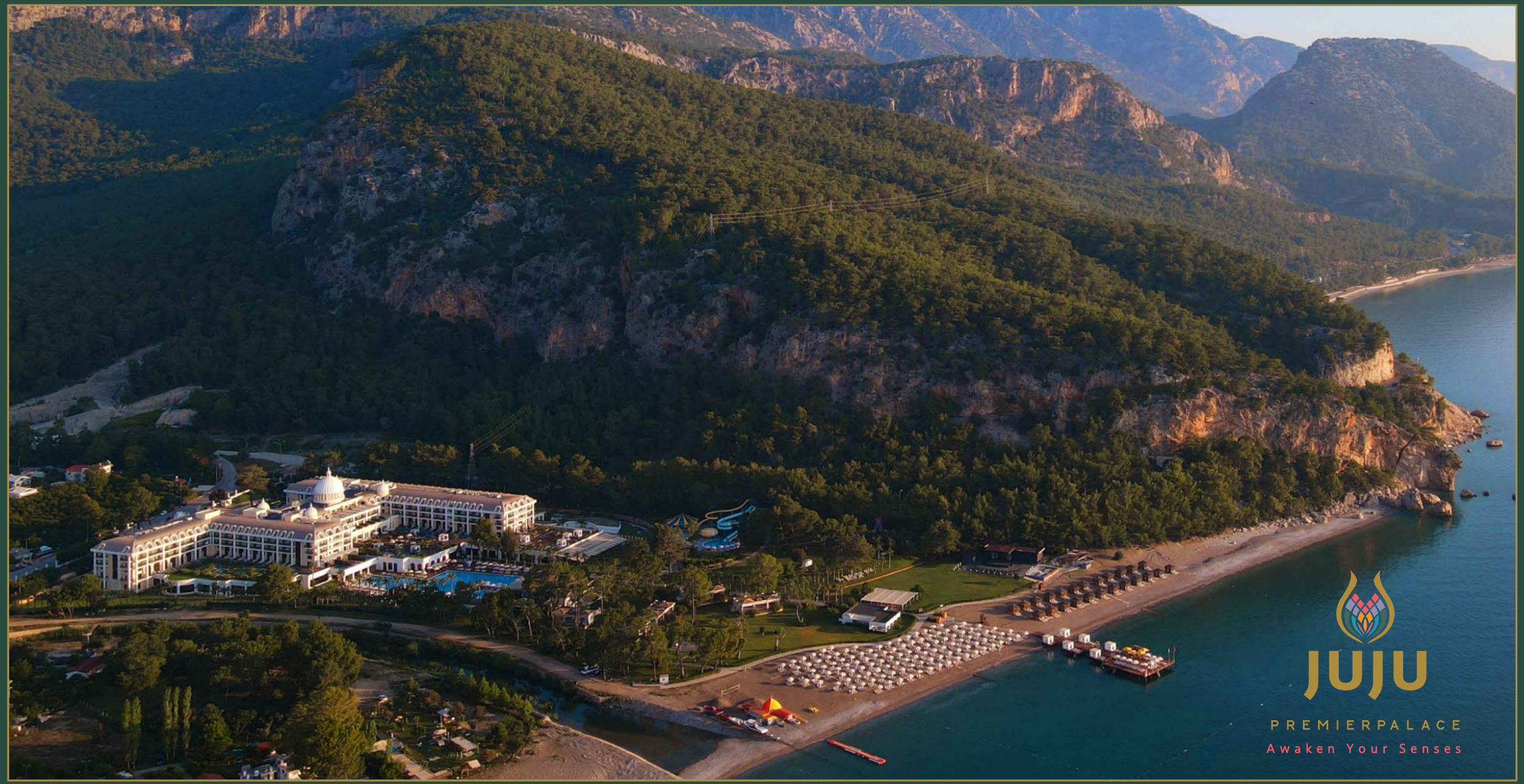
JUJU
PREMIERPALACE
Awaken Your Senses

GENERAL INFORMATION

Web:	www.jujupremierpalace.com
E-Mail:	juju@premierpalace.com.tr
Category:	5 Star Resort Hotel
Service Concept:	Juju Ultra All Inclusive
Season:	Summer Season
Opening Date:	2014
Area:	90.000 m2
Rooms in total:	423
Voltage:	220v
Payment Option:	Visa, Master Card

Distance:

- Kemer Antalya : 18 km
- Antalya : 28 km
- Airport : 40 km
- Taxi : At the hotel entrance

Shopping center:

- Jewellery
- Leather Shop
- Boutique
- Market
- Photographer
- Gift Shop

Free of charge services:

- Welcoming service
- A pot with green apples, lemonade and small snacks
- VIP check-in for all guests
- Message service
- Bellboy luggage service
- Parking service
- Shoe polishing machine
- Daily reservations in the main restaurant for guests with special needs
- Adjustments in public hotel areas required for guests with special needs
- High quality brands of food and beverage production in all bars and restaurants

Paid services:

- Telephone, Fax, Photocopy
- Laundry (dry cleaning, washing, ironing, tailor services)
- Shopping center (shops)
- Electronic equipment offered at the conference center
- Rent a car
- Photographing
- Hairdresser

/jujupremierpalace

/jujupremierpalace

@jujupremierpalace

@juju_Premier

jujupremierpalace.com

ROOM EQUIPMENT'S & APPLIANCIES

All rooms are equipped with :

- Electronic door lock system,
- Fire detectors,
- Midi bar,
- Kettle and tea and coffee set-up,
- Local and international HD channels,
- LED TV,
- Music TV channels, Cartoon channels,
- WC,
- Shower,
- Direct dial telephone in the room,
- Central air conditioning,
- Electronic safe,
- Balcony, balcony table and chair set,
- Balcony clothes drying hanger,
- Hair dryer,
- Make-up table and mirror,
- Luggage rack,
- Juju brand Bathroom Amenities,
- Bath towels,
- Slippers,
- Bathrobe (upon request),
- Hardwood flooring in the room,
- Wardrobe, leather amenities set-up inside the wardrobe,
- WiFi connection.

FREE OF CHARGE DAILY SERVICES IN ROOMS

- Electronic safe,
- Baby bed (upon request),
- Baby bathtub (upon request)
- Change of towels and bedding on daily basis (upon request),
- Daily cleaning,
- Midi bar refill (once per day),
- Tea and coffee set-up refill (once per day).



Rooms in total: 423

Deluxe Standard Room

Seaside and Mountain View

36 m²
295 rooms



Features

- 295 rooms (5 of them are accessible for disabled guests) 36 m²
- 1 bedroom
  - 2 single beds + sleeper sofa
  - or 1 double bed + sleeper sofa
  - or 1 double bed + 1 single bed
- WC
- Bathroom with shower and / or a bathtub
- Balcony
- Maximum capacity is 2+2 or 3+1 persons.

Free of charge daily services in rooms:

- Electronic safe,
- Baby bed (upon request),
- Baby bathtub (upon request)
- Change of towels and bedding on daily basis (upon request),
- Daily cleaning,
- Midi bar refill (once per day),
- Tea and coffee set-up refill (once per day).





Deluxe Standard Large Rooms

Seaside and Mountain View

42-46 m²
38 rooms



Features

- 38 rooms 42-46 m² genişliğinde oda
- 1 bedroom
  - 1 double bed
- WC
- Bathroom with shower and/ or a bathtub,
- Sleeper sofa in sitting area
- Balcony
- Maximum capacity is 2+2 or 3+1 persons.

Free of charge daily services in rooms:

- Electronic safe,
- Baby bed (upon request),
- Baby bathtub (upon request)
- Change of towels and bedding on daily basis (upon request),
- Daily cleaning,
- Midi bar refill (once per day),
- Tea and coffee set-up refill (once per day).





Duplex Family Room

65 m²
73 rooms



Features

- 73 rooms 65 m2.
- Ground floor,
  - 2 single sofabeds
- Terrace or Balcony
- Upstairs 1 bedroom
  - 1 double bed
- 2 WC
- 2 Showers
- Maximum capacity is 4 +1 persons.

Free of charge daily services in rooms:

- Electronic safe,
- Baby bed (upon request),
- Baby bathtub (upon request)
- Change of towels and bedding on daily basis (upon request),
- Daily cleaning,
- Midi bar refill (once per day),
- Tea and coffee set-up refill (once per day).





Duplex Family Executive

79 m²
2 rooms



Features

- 2 rooms 79 m².
- Ground floor
  - 2 single beds
- Terrace.
- Upstairs 1 bedroom
  - 1 double bed
- 2 WC
- 2 showers
- Maximum capacity is 4 +1 persons.

Free of charge daily services in rooms:

- Electronic safe,
- Baby bed (upon request),
- Baby bathtub (upon request)
- Change of towels and bedding on daily basis (upon request),
- Daily cleaning,
- Midi bar refill (once per day),
- Tea and coffee set-up refill (once per day).





Honeymoon Suite

52-67 m²
6 rooms



Features

- 6 rooms 52-67 m².
- 1 bedroom
  - 1 double bed
- Sitting area with a sleeper sofa
- WC
- Shower
- Jacuzzi
- Terrace or Balcony.
- Maximum capacity is 2 persons.

Special services for Honeymoon couples

- VIP Welcoming,
- Bed decoration,
- Bottle of champagne and fruits served in room upon arrival
- Dinner at A la Carte restaurant (for once only),
- 'Breakfast in bed' at any day (for once only).

Free of charge daily services in rooms:

- Electronic safe,
- Change of towels and bedding on daily basis (upon request)
- Daily cleaning,
- Midi bar refill (once per day),
- Tea and coffee set-up refill (once per day).





Honeymoon Suite Executive

Sea View

79 m²
4 rooms



Features

- 4 room 79 m².
- 1 bedroom
  - 1 double bed
- Sitting area with a sleeper sofa
- Dressing area
- Separate WC,
- Shower,
- Jacuzzi
- Balcony
- Maximum capacity is 2 persons.

Special services for Honeymoon couples

- VIP Welcoming,
- Bed decoration,
- Bottle of champagne and fruits served in room upon arrival
- Dinner at A la Carte restaurant (for once only),
- 'Breakfast in bed' at any day (for once only).

Free of charge daily services in rooms:

- Electronic safe,
- Change of towels and bedding on daily basis (upon request)
- Daily cleaning,
- Midi bar refill (once per day),
- Tea and coffee set-up refill (once per day).





Prestige Suite

149 m²
1 room



Özellikler

- 1 room 149 m².
- On the ground floor a sitting area and a bedroom
  - 2 single beds
- Terrace
- Upstairs a bedroom
  - 1 double bed,
- Dressing area,
- 2 WC and 2 showers,
- 1 bathtub, 1 Jacuzzi.
- Maximum capacity is 4 persons.

Free of charge daily services in rooms:

- Electronic safe,
- Baby bed (upon request),
- Baby bathtub (upon request)
- Change of towels and bedding on daily basis (upon request),
- Daily cleaning,
- Midi bar refill (once per day),
- Tea and coffee set-up refill (once per day).





Platinum Duplex Suite

Sea Side - Private Pool - Free Pavillion Reservation

79 m²
2 rooms



Features

- 2 rooms 79 m².
- On the ground floor a bedroom
  - 2 single beds
- Upstairs 1 bedroom
  - 1 double bed
- Terrace
- Private pool
- 2 Showers
- 2 WC
- Maximum capacity is 4 persons

Free of charge daily services in rooms:

- Electronic safe,
- Baby bed (upon request),
- Baby bathtub (upon request)
- Change of towels and bedding on daily basis (upon request),
- Daily cleaning,
- Midi bar refill (once per day),
- Tea and coffee set-up refill (once per day).





Platinum Duplex Suite Executive

Sea Side - Private Pool - Free Pavillion Reservation

165 m²
1 room



Features

- 1 room 165 m².
- Totally 3 bedrooms.
- On the ground floor:
  - 1 sitting room
  - 1 bedroom with 1 double bed,
  - Terrace with Private pool, sitting area and sunbathing area.
- Upstairs
  - 1 bedroom with 1 double bed
  - 1 bedroom with 2 single beds.
- Totally 3 WC, 3 showers, 2 bathtubs bathrooms.
- Maximum capacity is 6 persons

Free of charge daily services in rooms:

- Electronic safe,
- Baby bed (upon request),
- Baby bathtub (upon request)
- Change of towels and bedding on daily basis (upon request)
- Daily cleaning,
- Midi bar refill (once per day),
- Tea and coffee set-up refill (once per day).









Platinum Duplex Suite Executive

Sea Side - Free Pavillion Reservation

165 m²
1 room



Features

- 1 room 165 m².
- Totally 3 bedrooms.
- On the ground floor:
  - 1 sitting room
  - 1 bedroom with 1 double bed,
  - Terrace with sitting area and sunbathing area.
- Upstairs
  - 1 bedroom with 1 double bed
  - 1 bedroom with 2 single beds.
- Totally 3 WC, 3 showers, 2 bathtubs bathrooms.
- Maximum capacity is 6 persons

Free of charge daily services in rooms:

- Electronic safe,
- Baby bed (upon request),
- Baby bathtub (upon request)
- Change of towels and bedding on daily basis (upon request),
- Daily cleaning,
- Midi bar refill (once per day),
- Tea and coffee set-up refill (once per day).





BATHROOM AND STATIONERY PRODUCTS OFFERED IN THE ROOMS

PRODUCTS	STANDARD ROOM	TOP VIP	VIP 1	HONEYMOON	REPEAT
Shampoo	✓	✓	✓	✓	✓
Body Lotion	✓	✓	✓	✓	✓
Hair Conditioner	✓	✓	✓	✓	✓
Soap	✓	✓	✓	✓	✓
Shower Gel	✓	✓	✓	✓	✓
Makeup Cotton Pads	✓	✓	✓	✓	✓
Cotton Buds	✓	✓	✓	✓	✓
Shower Cap	✓	✓	✓	✓	✓
Towel Slippers	✓	✓	✓	✓	✓
Shoe Polish	✓	✓	✓	✓	✓
Shoe Horn	✓	✓	✓	✓	✓
Sewing Kit	✓	✓	✓	✓	✓
Facial Tissue	✓	✓	✓	✓	✓
Pencil	✓	✓	✓	✓	✓
Laundry Bag	✓	✓	✓	✓	✓
Writing pad	✓	✓	✓	✓	✓
Bathrobe		✓	✓	✓	✓
Dental & Shaving kit		✓	✓	✓	✓
Loofah		✓	✓	✓	✓
Wet Wipes		✓	✓	✓	✓
Nail file		✓			
Comb		✓			
Bath Salt		✓			
Bubble Bath		✓			



RESTAURANTS & BARS
FOOD OUTLETS

OUTLETS	CONCEPT	HOURS OF OPERATION	CAPACITY	MUSIC	EXPLANATION
MAIN RESTAURANT	OPEN BUFFET	Breakfast 07:00 – 10:30 Lunch 12:30 – 14:30 Dinner 19:00 – 21:00	520 interior 480 outdoor	Central	No reservation required
KIDS RESTAURANT MINI CLUB	OPEN BUFFET	Breakfast 07:00 – 10:30 Lunch 12:30 – 14:30 Dinner 19:00 – 21:00	-	Central	No reservation required
BABY BUFFET MINI CLUB	OPEN BUFFET	Breakfast 07:00 – 10:00 Lunch 12:30 – 14:30 Dinner 19:00 – 21:00	-	Central	No reservation required
TARTUFO RESTAURANT Italian Cuisine	A LA CARTE	19:00 – 21:00	40 interior 18 outdoor	Central	Reservation required (cover charge)
PREMIER RESTAURANT Sea Food	A LA CARTE	19:00 – 21:00	30 outdoor	Central	Reservation required (cover charge)
KYOKUTO RESTAURANT Far East Cuisine	A LA CARTE	19:00 – 21:00	40 interior	Central	Reservation required (cover charge)
BARRACUDA VEGAN A LA CARTE	A LA CARTE	19:00 – 21:00	40 outdoor	Live music	Reservation required (cover charge) will be open from1st of May
BEACH SNACK	A LA CARTE	12:00 – 16:00	-	Central & Live music	Free of charge
PATISSERIE SEMIFREDO	CAKE, PASTRY, ICE CREAM	11:00 – 18:00	-	Central	Free of charge
GROSSO POOL SNACK	A LA CARTE	24 – Bistro	-	Central	Free of charge
TURKISH FLATBREAD GOZLEME	OPEN BUFET	12:00-16:00	-	-	Free of charge

MAIN RESTAURANT



CONCEPT
OPEN BUFFET

HOURS OF OPERATION

Breakfast	07:00 – 10:30
Lunch	12:30 – 14:30
Dinner	19:00 – 21:00

CAPACITY
520 interior
480 outdoor



MUSIC
Central

No reservation required

KIDS RESTAURANT



MINI CLUB

CONCEPT
OPEN BUFFET

HOURS OF OPERATION

Breakfast	07:00 – 10:30
Lunch	12:30 – 14:30
Dinner	19:00 – 21:00

MUSIC
Widescreen TV – Cartoons



No reservation required

BABY BUFFET



MINI CLUB

CONCEPT
OPEN BUFFET

HOURS OF OPERATION

Breakfast	07:00 – 10:30
Lunch	12:30 – 14:30
Dinner	19:00 – 21:00

MUSIC
Widescreen TV – Cartoons



No reservation required

TARTUFO RESTAURANT



ITALIAN CUISINE

CONCEPT
A la Carte

HOURS OF OPERATION
19.00 - 21.00

CAPACITY
40 interior
18 outdoor

MUSIC
Central



Reservation required (cover charge)

PREMIER RESTAURANT



SEA FOOD

CONCEPT
A la Carte

HOURS OF OPERATION
19.00 - 21.00

CAPACITY
30 outdoor

MUSIC
Central



Reservation required (cover charge)

KYOKUTO RESTAURANT

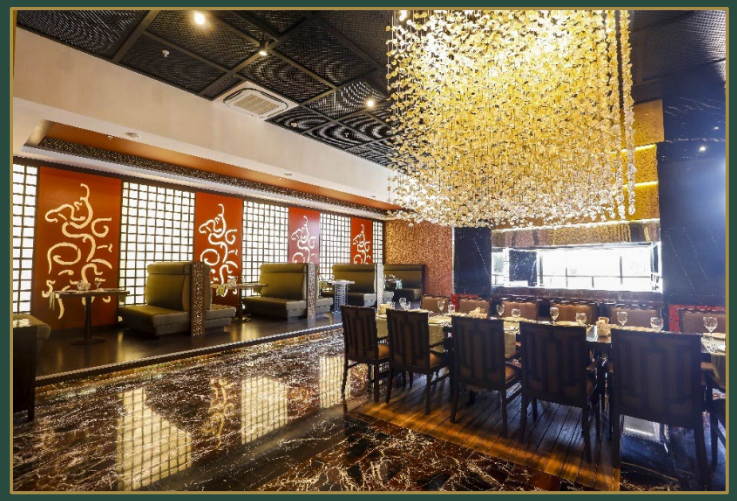

FAR EAST CUISINE

CONCEPT
A la Carte

HOURS OF OPERATION
19.00 - 21.00

CAPACITY
40 interior

MUSIC
Central



Reservation required (cover charge)

BARRACUDA RESTAURANT



Vegan A la Carte

CONCEPT
A la Carte

HOURS OF OPERATION
19.00 - 21.00

CAPACITY
40 outdoor

MUSIC
Live music



Reservation required (cover charge)
will be open from 1st of May

BEACH SNACK



CONCEPT
A la Carte

HOURS OF OPERATION
12.00 - 16.00

MUSIC
Central & Live music



Free of charge

GROSSO POOL SNACK

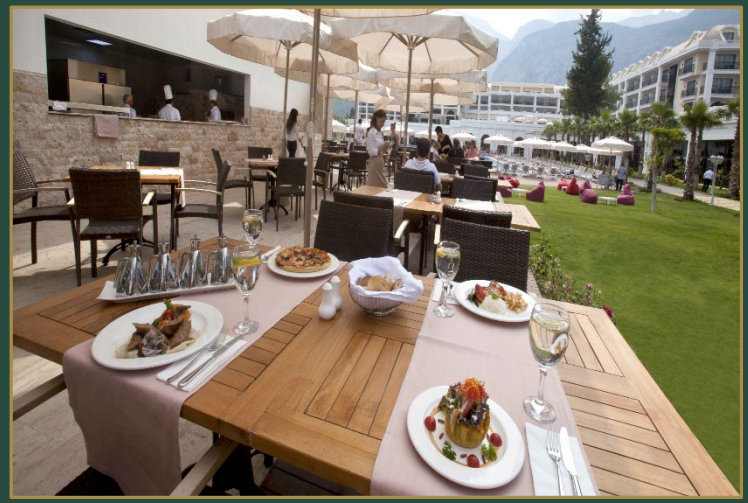

CONCEPT
A la Carte

HOURS OF OPERATION
24 - Bistro

MUSIC
Central



Free of charge

PATISSERIE SEMIFREDO



CONCEPT
CAKE, PASTRY, ICE CREAM

HOURS OF OPERATION
11.00 - 18.00

MUSIC
Central



Free of charge

TURKISH FLATBREAD



GOZLEME

CONCEPT
OPEN BUFET

HOURS OF OPERATION
12.00 - 16.00



Free of charge

RESTAURANTS & BARS
BEVERAGE OUTLETS

OUTLETS	HOURS OF OPERATION	BEVERAGE CONCEPT
LOBBY BAR	24 hours	Alcoholic & Nonalcoholic beverages
BEACH BAR	10:00 – 00: 00	Alcoholic & Nonalcoholic beverages
IRISH PUB	18:00 – 00:00	Alcoholic & Nonalcoholic beverages
SHOOTER POOL BAR	10:00 – 00:00	Alcoholic & Nonalcoholic beverages
PREMIER NIGHT CLUB	00:00 – 02:00	Alcoholic & Nonalcoholic beverages
VITAMIN BAR	14:00 – 20:00	Fresh fruit and vegetables juices, Detox (according to season)
BEER GARDEN	20:00-00:00	Cold draft beer varieties, and peanuts
PIER BAR	10:00-18:00	Alcoholic & Nonalcoholic beverages
COFFEE KIOSK	08:30-17:30	Hot & cold coffee varieties, croissants
MIDI BAR	Free of charge refill once a day	Water, Coca Cola, diet Coca, Fanta, Beer, Mineral water, fruit juice, milk (in rooms with infants), cracker sticks
ROOM SERVICE (extra charge)	24 hours	Rich menu of food and beverages an extra cost, menu prices are valid

LOBBY BAR



HOURS OF OPERATION
24 Hours

BEVERAGE CONCEPT
Alcoholic & Nonalcoholic beverages



BEACH BAR



HOURS OF OPERATION
10.00 – 00.00

BEVERAGE CONCEPT
Alcoholic & Nonalcoholic beverages



SHOOTER POOL BAR



HOURS OF OPERATION
10.00 – 00.00

BEVERAGE CONCEPT
Alcoholic & Nonalcoholic beverages



IRISH PUB



HOURS OF OPERATION
18.00 – 00.00

BEVERAGE CONCEPT
Alcoholic & Nonalcoholic beverages



VITAMIN BAR



HOURS OF OPERATION
14.00 – 20.00

BEVERAGE CONCEPT
Fresh fruit and vegetables juices,
Detox (according to season)



PREMIER NIGHT CLUB



HOURS OF OPERATION
00.00 – 02.00

BEVERAGE CONCEPT
Alcoholic & Nonalcoholic beverages



PIER BAR



HOURS OF OPERATION
10.00 – 18.00

BEVERAGE CONCEPT
Alcoholic & Nonalcoholic beverages



BEER GARDEN



HOURS OF OPERATION
20.00 – 00.00

BEVERAGE CONCEPT
Cold draft beer varieties, and peanuts



COFFEE KIOSK

HOURS OF OPERATION
08.00 – 17.30

CONCEPT
Hot & cold coffee varieties,
croissants



MIDI BAR

HOURS OF OPERATION
Free of charge refill once a day

CONCEPT
- Water,
- Coca Cola,
- Diet Cola,
- Fanta,
- Beer,
- Mineral water,
- Fruit juice,
- Milk (in rooms with infants),
- Cracker sticks

ROOM SERVICE

HOURS OF OPERATION
24 hours

CONCEPT
Rich menu of food and beverages,
Menu prices are valid

Extra charge



FOOD & BEVERAGE SERVICE

Standard services free of charge

- Midi bar refill (once per day)
- Kettle, tea and coffee set-up (refill every day)
- Beverages are served to guests in all F&B outlets (except Patisserie)
- 24 hours A la Carte bistro service
- 24 hours beverage service
- Beverage service for Breakfast, Lunch, and Dinner according to concept
- Hot & cold coffee varieties and crroisants in Coffee Kiosk
- Freshly squeezed fruit and vegetables juices (according to season) and Detox drinks in Vitamin bar
- Turkish stuffed flatbread Gözleme in Gozleme House
- Patisserie
- Breakfast, Lunch and Dinner open buffet in the main restaurant
- Lunch and Dinner open buffet in the Mini Club
- Charcoal Grill varieties in the main restaurant
- Detox drinks in the main restaurant
- Diet and healthy food corner in the main restaurant
- Kids & Baby Buffet in the main restaurant
- Fresh squeezed orange juice for breakfast
- Vegan buffet in the main reestaurant
- Tetra Pak juices in all beverage outlets
- Grill varieties, Pizzas, Turkish pizza (pide), hamburger, and other different varieties of snack in Snack bars
- Ice cream
- In some A la Carte restaurants in thematic accordance live music or music
- Crudites and appetizers served along with beverages (chips, nuts, cheese, etc)
- Food & Beverage service with mobile trolley (fruits, boiled corn, lemonade and sangria etc) at the beach and around the pool
- Beer garden (Cold draft beer varieties and peanuts)
- Beverages menu in all bars. The bars where A+ drinks in the menu are served will be determined by the Hotel Management. (Guinness Draught, Jack Daniel's Chivas Regal, Singleton Malt, Dimple Selection,Jim Beam, Ballantines, Red Label, Gordon Cin, Absolut, Smirnof Green, Baileys, Martini, JB, etc)
- Fresh cut fruit, delicatessens and cheese selection in open buffet
- Themed dinners presentations with traditional Turkish cuisine night once a week
- Labeling System for Foods Containing Allergens
- All bars offer Tuborg, Carlsberg, Blanch bottled beer, Irish Pub offers additionally Guiness Dark and Frederich beer

Paid services

- All bottled wines and champagnes, alcoholic premium beverages (18 years old and older VSOP, XO Cognac) premium types of liquor, brandy, whisky.
- All wines, champagnes and food items that are not included in A la Carte Restaurants' menü are chargeable
- 24 Hour Room Service.

SPECIAL DAYS & CELEBRATIONS

Free of charge services

❖ Special services for Honeymoon couples
- · VIP Welcoming
- · Bed decoration
- · Bottle of champagne and fruits served in room upon arrival,
- · Dinner at A la Carte restaurant (for once only)
- · ‘Breakfast in bed’ at any day (for once only)

❖ Special services for Birthdays
- · Wine service in the room
- · Fruit basket
- · Symbolic cake
- · Greeting card

❖ Wedding anniversaries
- · Wine service in the room
- · Fruit basket
- · Bed decoration
- · Greeting card



Paid services

❖ All invitation, banquet and event arrangements are upon request.
❖ Special-order cakes.

ENTERTAINMENT & EVENTS

Animation

Animation program prepared by Entertainment team features activities throughout the day, professional night shows and live music bands, special party concepts, Gala Night.

Free of charge services:

- Daily activities
- Evening animation programs
- Turkish Night
- Water slides
- Concept party once a week
- Pool games
- Live music bands
- Disco
- Backgammon, chess, card games etc.
- JUJU Advantages (Yoga, meditation, breathing therapy)
- JUJU FEST (Juju themed open air festival, open buffet food and beverage presentations, DJ performance, ethnic music, competitions accompanied by animation











JUJU KIDS CLUB (10:00 – 23:00)

FREE OF CHARGE SERVICES

- Mini Disco
- Mini Cinema
- Mini Club (between 4-12 ages)
- Mini shows
- Educational games and activities
- Playground (outdoor- indoor)

PAID SERVICES

- Babysitter (only for 2 year old kids and older, reservation is required)
- Baby Stroller (arrangements with Guest Relations)
- Game Center - Bowling & Billiards, langirt, video games













SPORT ACTIVITIES

Free of charge services

- Gymnastics
- Dart
- Basketball
- Tournaments
- Table Tennis
- Water polo
- Water slides
- Mini Football
- GYM-TONIC Fitness center
- Tennis court, racket, balls
- Non- motorized water sports (canoe)
- Volleyball
- Beach Volley
- Aerobics
- Boccia
- Step aerobics

Paid services

- Motorized water sports
  - Water skiing
  - Jet skiing
  - Parasailing
  - Banana
  - Motor boat
- Surfing, Catamaran (license is required)
- Diving school
- Tennis Court lighting



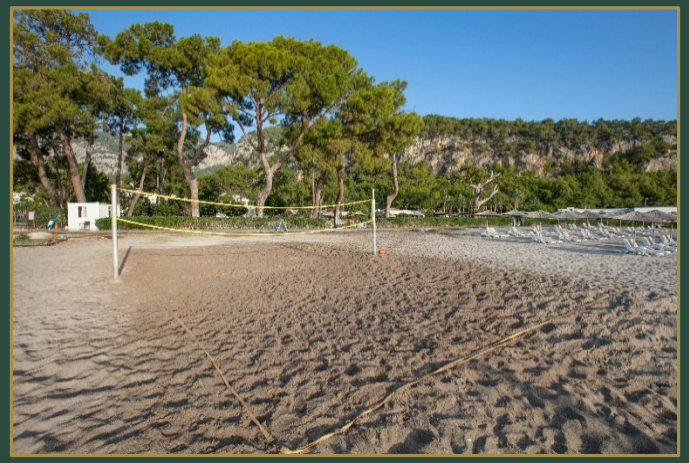



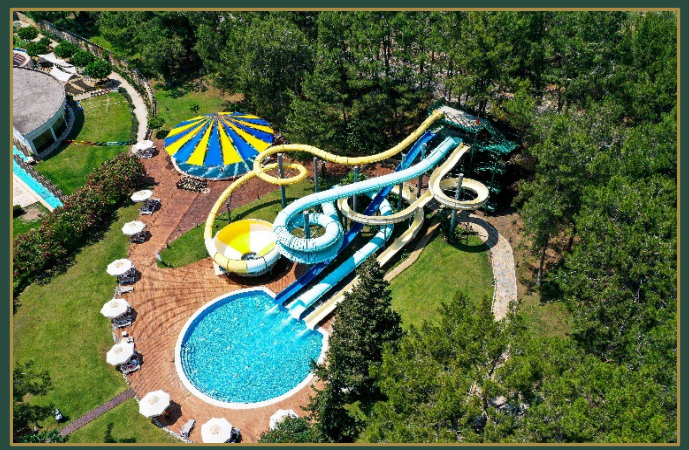

SPA & WELLNESS

FREE OF CHARGE SERVICES

- Turkish bath
- Sauna
- Steam Room
- Snow fountain
- Relaxation area
- Indoor swimming pool
- Lockers & changing cabins

PAID SERVICES

- Massage therapies
- Skin and body treatments, special treatments
- Hairdresser
- Manicure- Pedicure
- Turkish bath care
- Doctor & medical consultation (upon request)
- 24-hour ambulance service (upon request)
- VIP Spa with reservation
  - Private bath,
  - Private sauna,
  - Private Jacuzzi,
  - Private recreation room,
  - Private changing room)

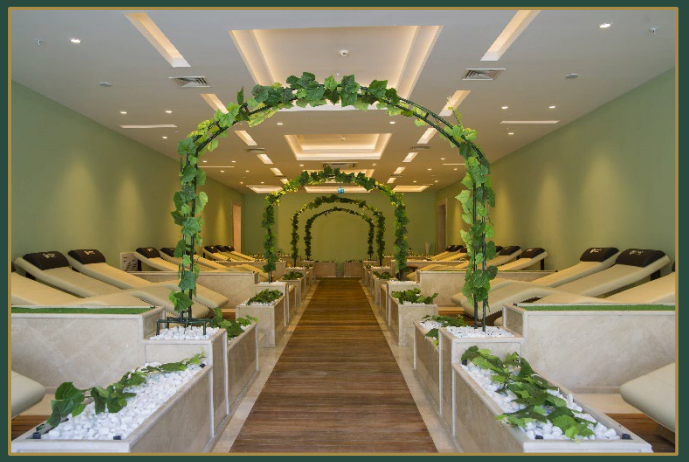







BEACH & PIER

Free of charge services

- 630 m long sand and pebble beach
- Showers at the beach
- Dressing cabins
- Licensed lifeguard during the daytime
- Beach umbrellas, sunbeds
- Beach towels
- 1 pier

Paid services

- Juju Beach Club
  - Reservation is required for pavillions











SWIMMING POOLS

	INDOOR	OUTDOOR	CAPACITY	DEPTH
Main Pool		✓	1040 m2	1.40 m
Main Pool (heated)		✓	393 m2	1.40 m
Kids Pool		✓	93 m2	0.40 m
Aqua Kids Pool		✓	188 m2	0.40 m
Aquapark Pool		✓	178 m2	1.40 m
Aqua Space Hole Pool		✓	26 m2	1.80 m
Indoor Pool (heated)	✓		393 m2	1.40 m
Kids indoor pool	✓		17 m2	0.40 m
Spa Relax Pool		✓	126 m2	1.40 m



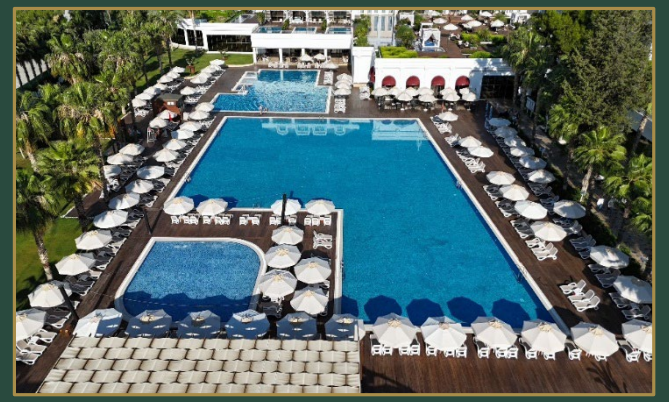







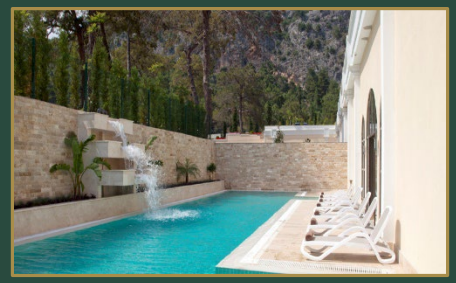

Licensed lifeguards at the pools all day long,
Umbrellas, sun loungers, beach towels.

MEETING ROOMS

Our hotel has the facilities and services ideally suited for your groups, and equipped with all the necessary audio and video technology, and features 5 meeting rooms of different sizes, foyer, and a ballroom with a capacity for up to 1150 pax.



MEETING ROOM	LENGHT (m)	WIDTH (m)	AREA (m^2)	HEIGHT (m)	COCKTAIL (pax)	GALA (pax)	THEATRE (pax)	U TABLE (pax)	CLASS ROOM (pax)
BALLROOM	42 m	34,5 m	1450 m2	4,75 m	1400	1000	1150	240	1000
MEETING ROOM 1 / MERCAN	17,88 m	17,45 m	312 m2	4,75 m	375	250	350	60	250
MEETING ROOM 2 / YAKUT	17,88 m	17,26 m	308 m2	4,75 m	375	250	350	60	250
MEETING ROOM 3 / SEDEF	18,1 m	17,39 m	314 m2	4,75 m	375	250	350	60	250
MEETING ROOM 4 / SAFİR	18,1 m	17,39 m	314 m2	4,75 m	375	250	350	60	250
MEETING ROOM 1-2 MERCAN – YAKUT	17,88 m	34,71 m	620 m2	4,75 m	750	500	750	180	450
MAIN HALL 3-4 SEDEF – SAFİR	18,1 m	34.78 m	629 m2	4,75 m	750	500	750	180	450
CORRIDOR	34,5 m	5,9 m	203 m2	4,75 m	*	*	*	*	*
FOYER	28,8 m	15,7 m	452 m2		400	250	350	80	250
WORK SHOP 1 / AKİK	10,6 m	8 m	85 m2	2,55 m	100	50	100	40	50
WORK SHOP 2 / AMETİST	9,8 m	9,8 m	96 m2	2,55 m	100	50	100	40	50
WORK SHOP 3 / KUVARS	8,7 m	11,6 m	100 m2	2,55 m	100	50	100	40	50
WORK SHOP 4 / AMBER	5,9 m	5,8 m	34 m2	2,55 m	30	20	30	18	20

BALLROOM

Lenght:	42m	**Cocktail:**	**1400 pax**
Width:	34,5m	**Gala:**	**1000 pax**
Area:	1450m^2	**Theatre:**	**1150 pax**
Height:	4,75m	**U Table:**	**240 pax**
		Class Room:	**1000 pax**

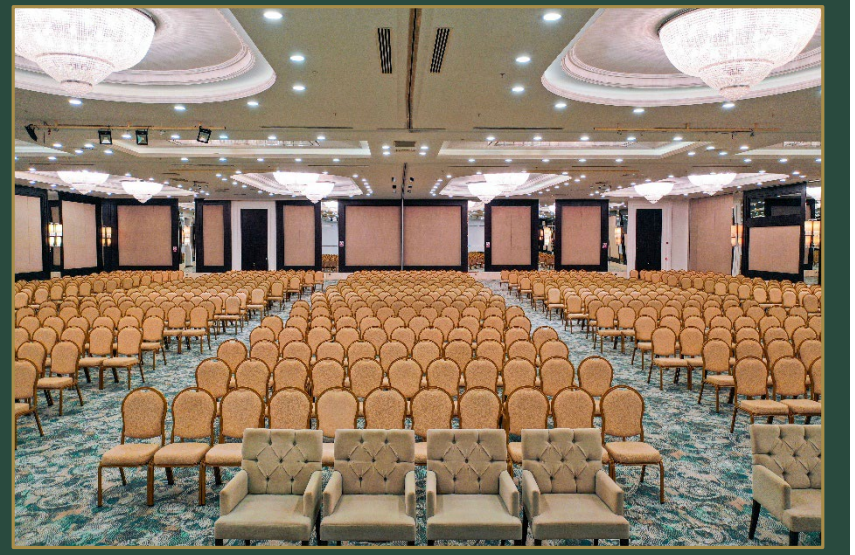

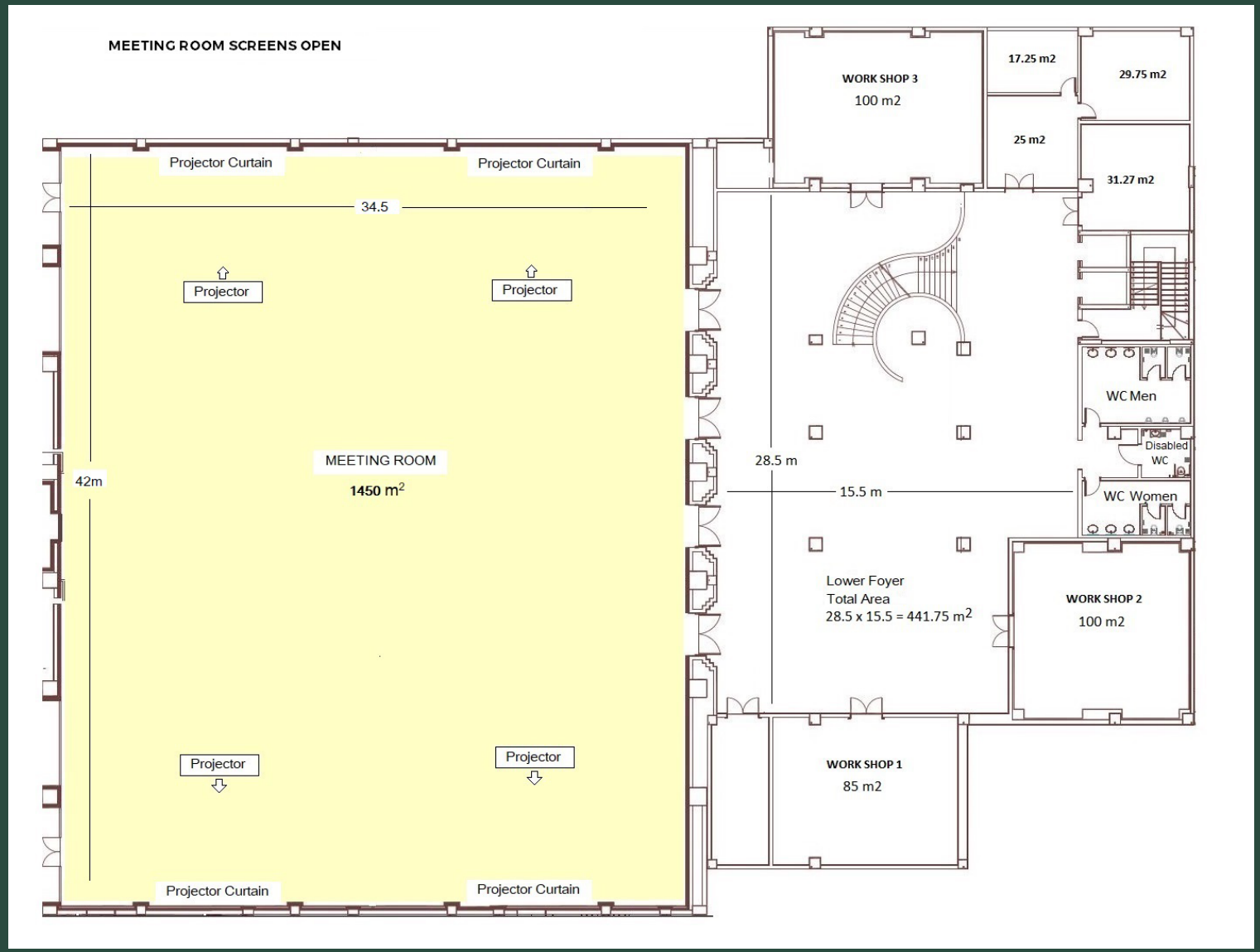

MEETING ROOM 1
MERCAN

Lenght:	17,88m	Cocktail:	375 pax
Width:	17,45 m	Gala:	250 pax
Area:	312 m2	Theatre:	350 pax
Height:	4,75m	U Table:	60 pax
		Class Room:	250 pax

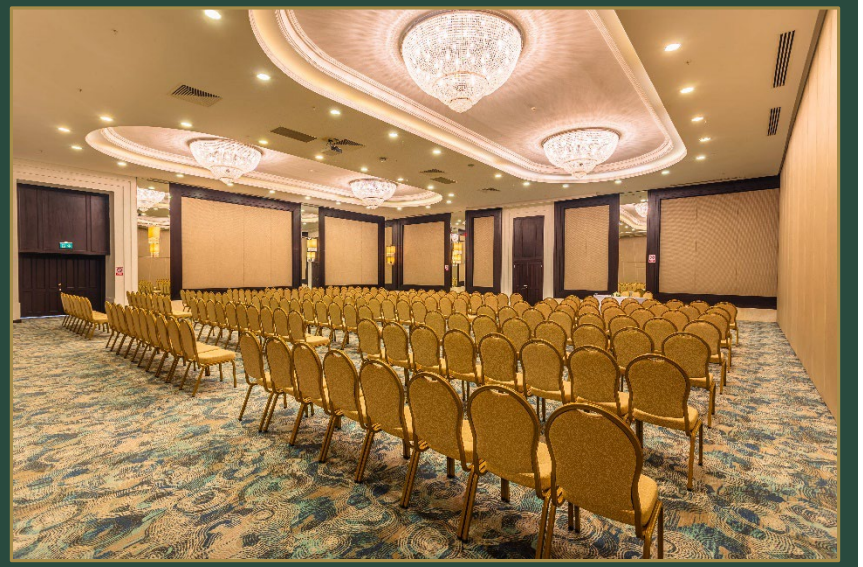

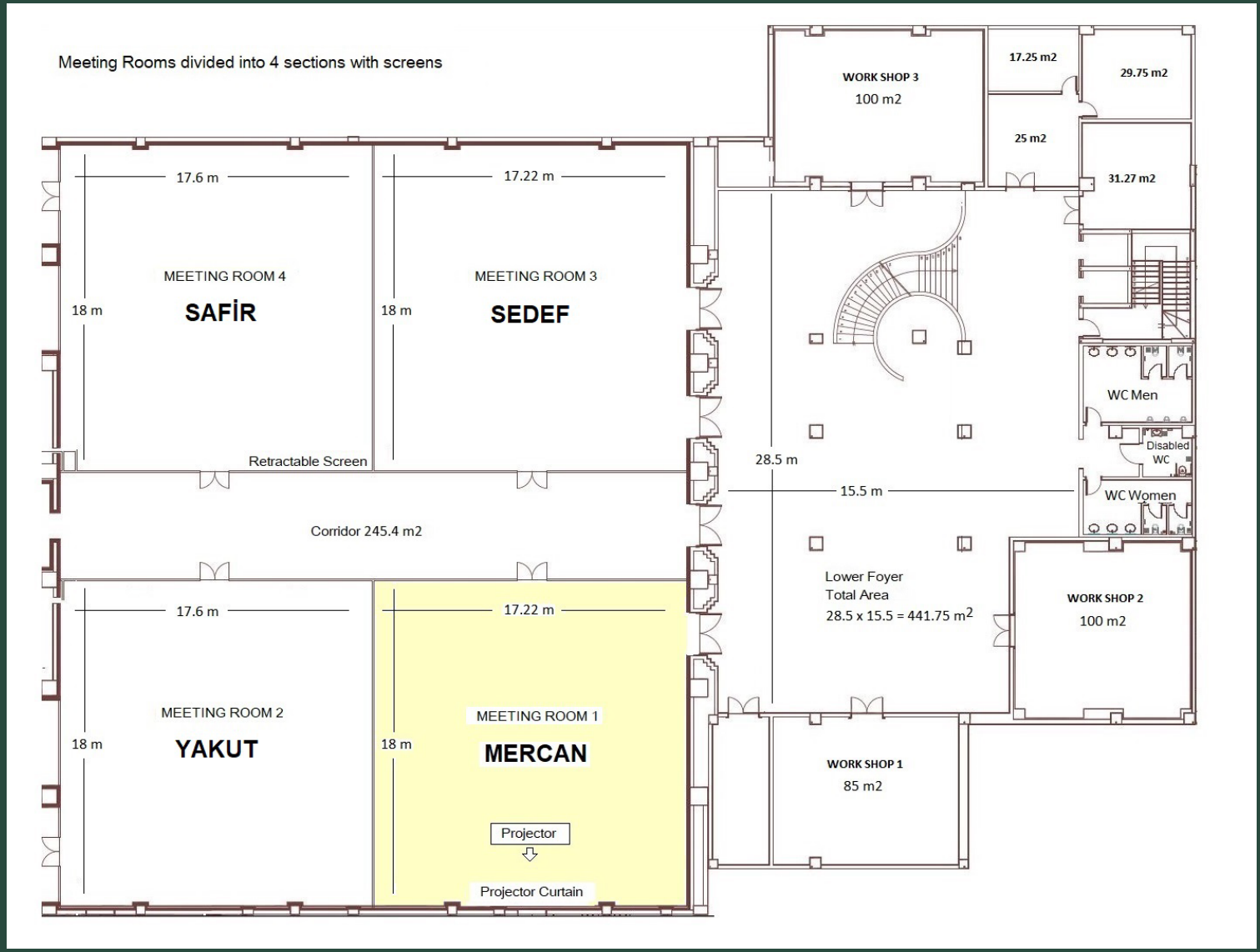

MEETING ROOM 2
YAKUT

Lenght:	17,88m	Cocktail:	375 pax
Width:	17,26 m	Gala:	250 pax
Area:	308 m2	Theatre:	350 pax
Height:	4,75m	U Table:	60 pax
		Class Room:	250 pax



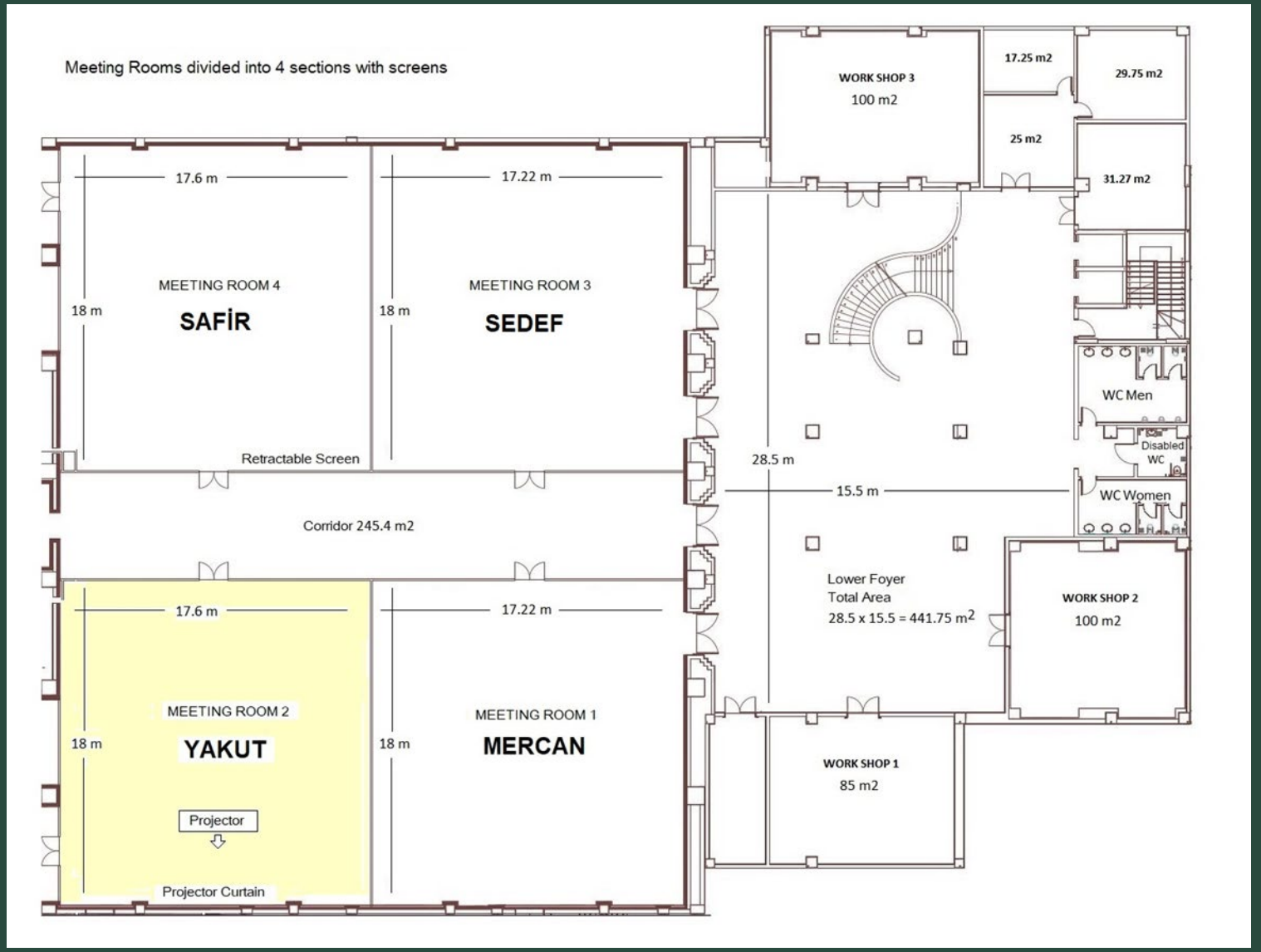

INDEX

MEETING ROOM 3
SEDEF

Lenght:	18,1m	Cocktail:	375 pax
Width:	17,39 m	Gala:	250 pax
Area:	314 m2	Theatre:	350 pax
Height:	4,75m	U Table:	60 pax
		Class Room:	250 pax



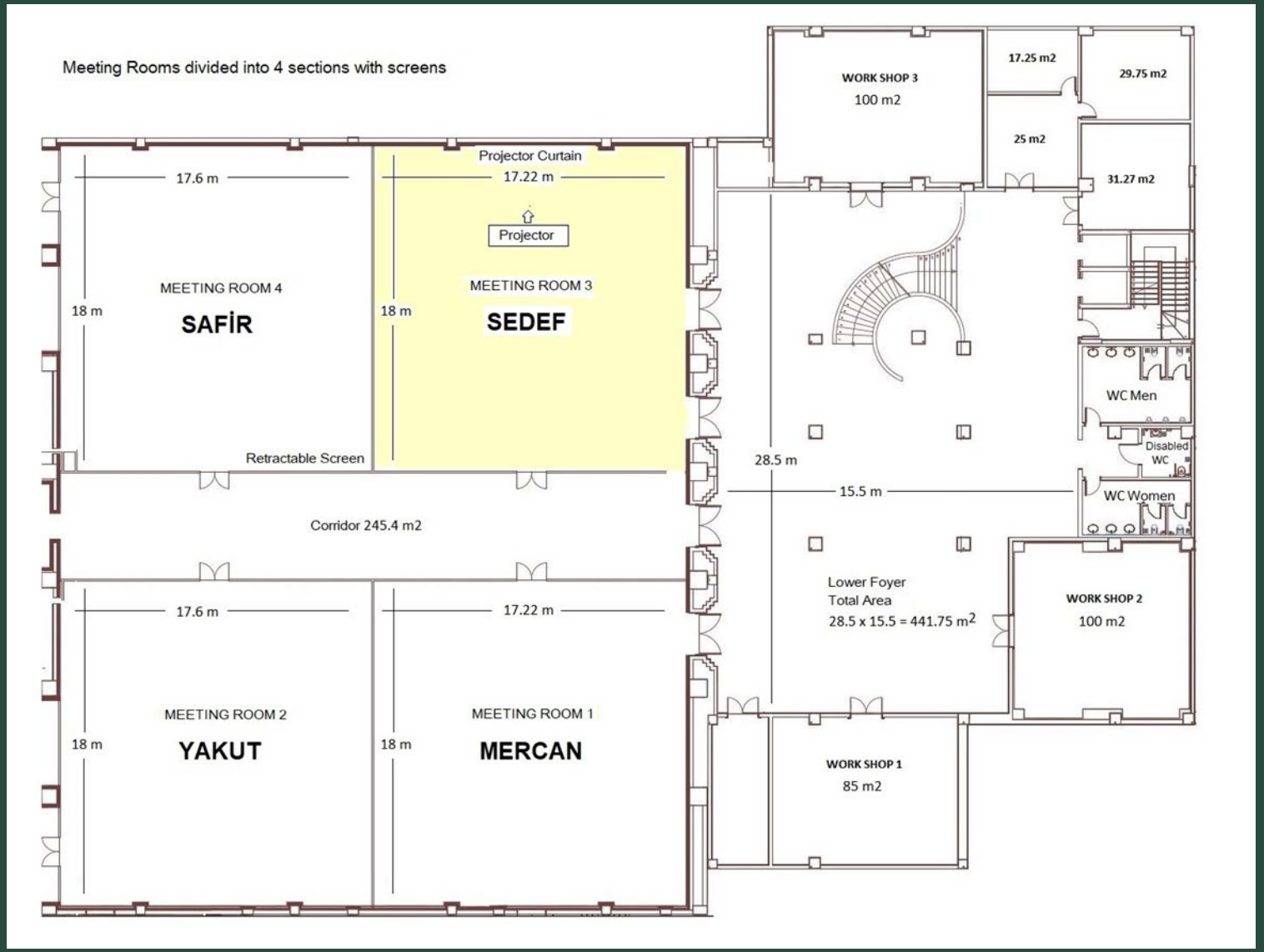

INDEX

MEETING ROOM 4
SAFİR

Lenght:	18,1m	Cocktail:	375 pax
Width:	17,39 m	Gala:	250 pax
Area:	314 m2	Theatre:	350 pax
Height:	4,75m	U Table:	60 pax
		Class Room:	250 pax

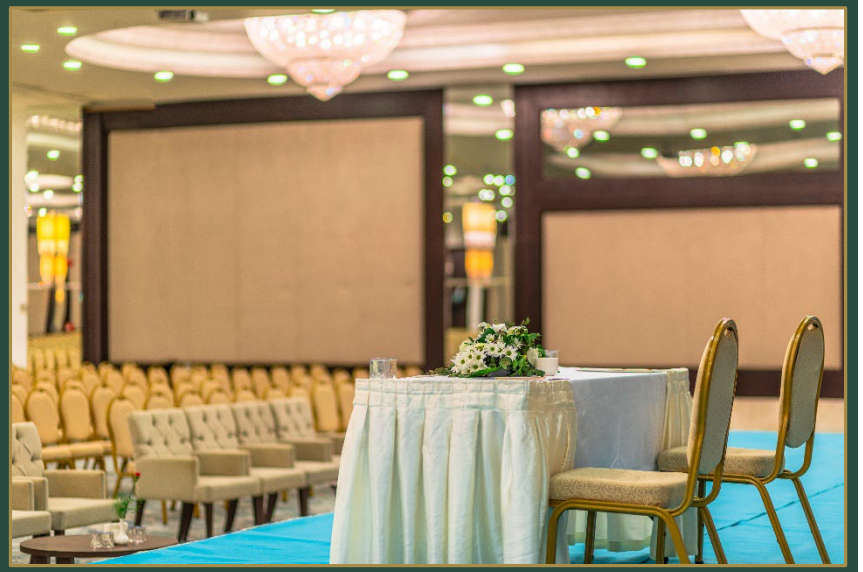

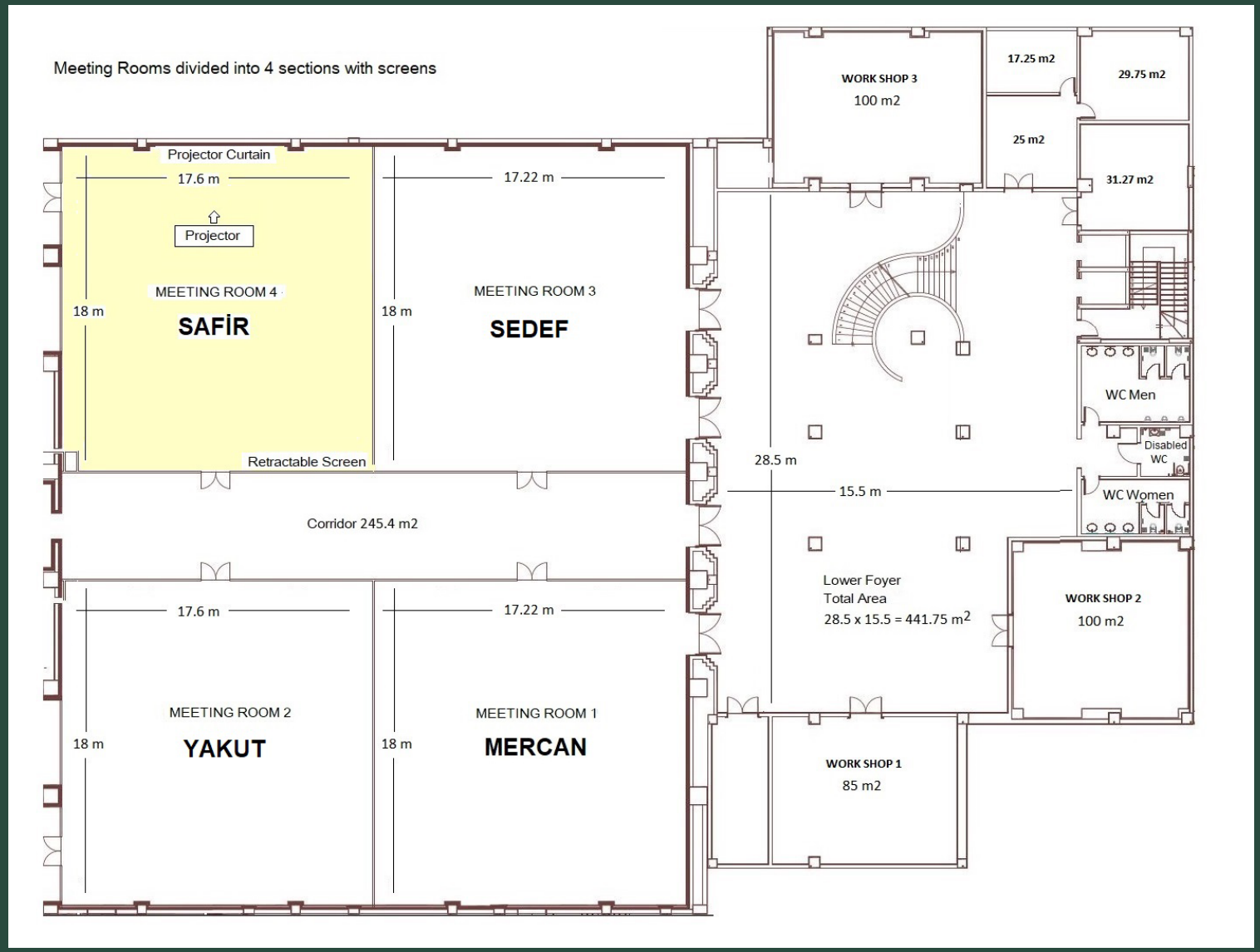

INDEX

MEETING ROOM 1-2
MERCAN - YAKUT

Lenght:	17,88m	Cocktail:	750 pax
Width:	34,71m	Gala:	500 pax
Area:	620m²	Theatre:	750 pax
Height:	4,75m	U Table:	180 pax
		Class Room:	450 pax



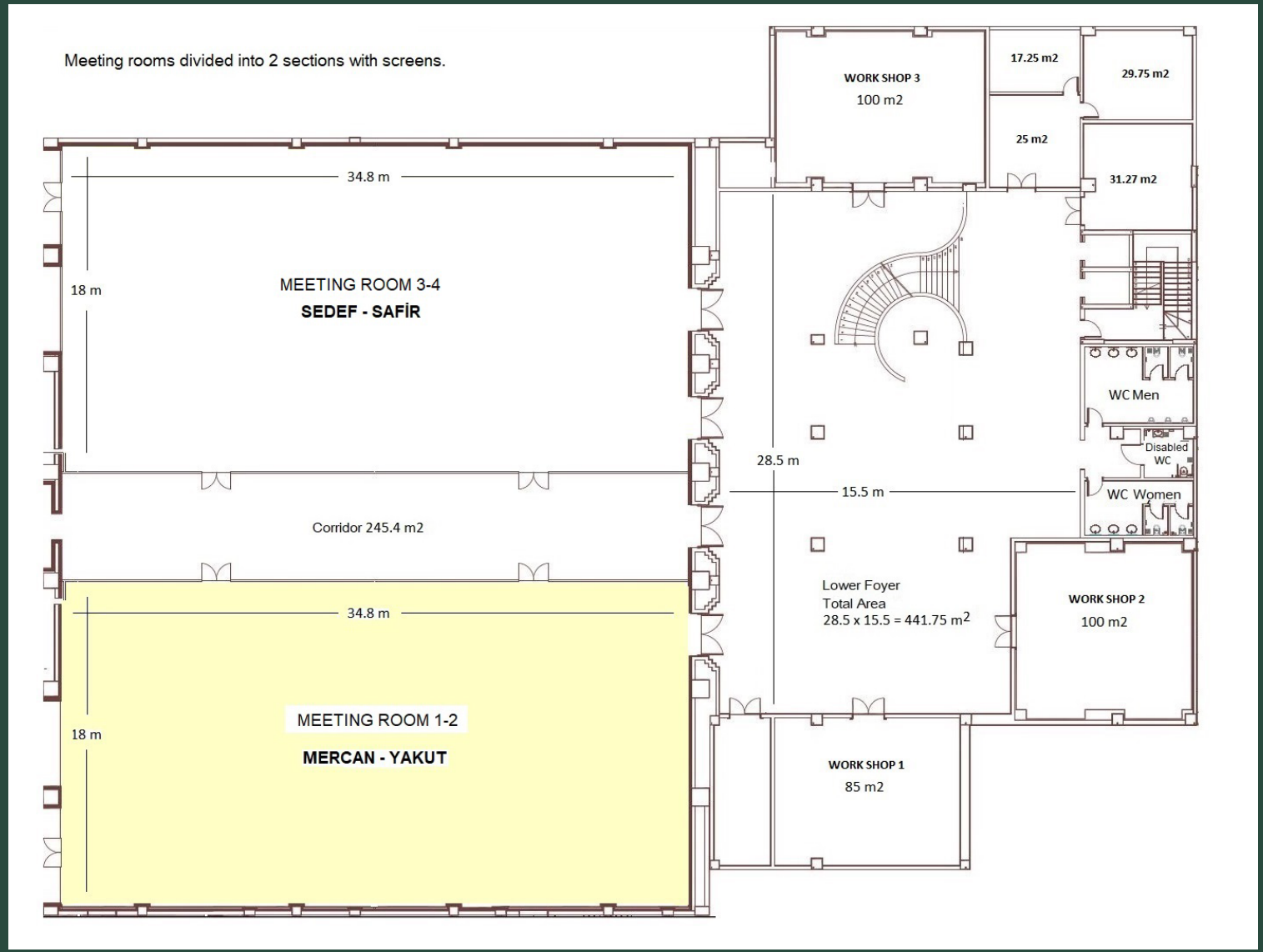

MEETING ROOM 3-4
SEDEF - SAFİR

Lenght:	18,1m	Cocktail:	750 pax
Width:	34,78m	Gala:	500 pax
Area:	628m²	Theatre:	750 pax
Height:	4,75m	U Table:	180 pax
		Class Room:	450 pax



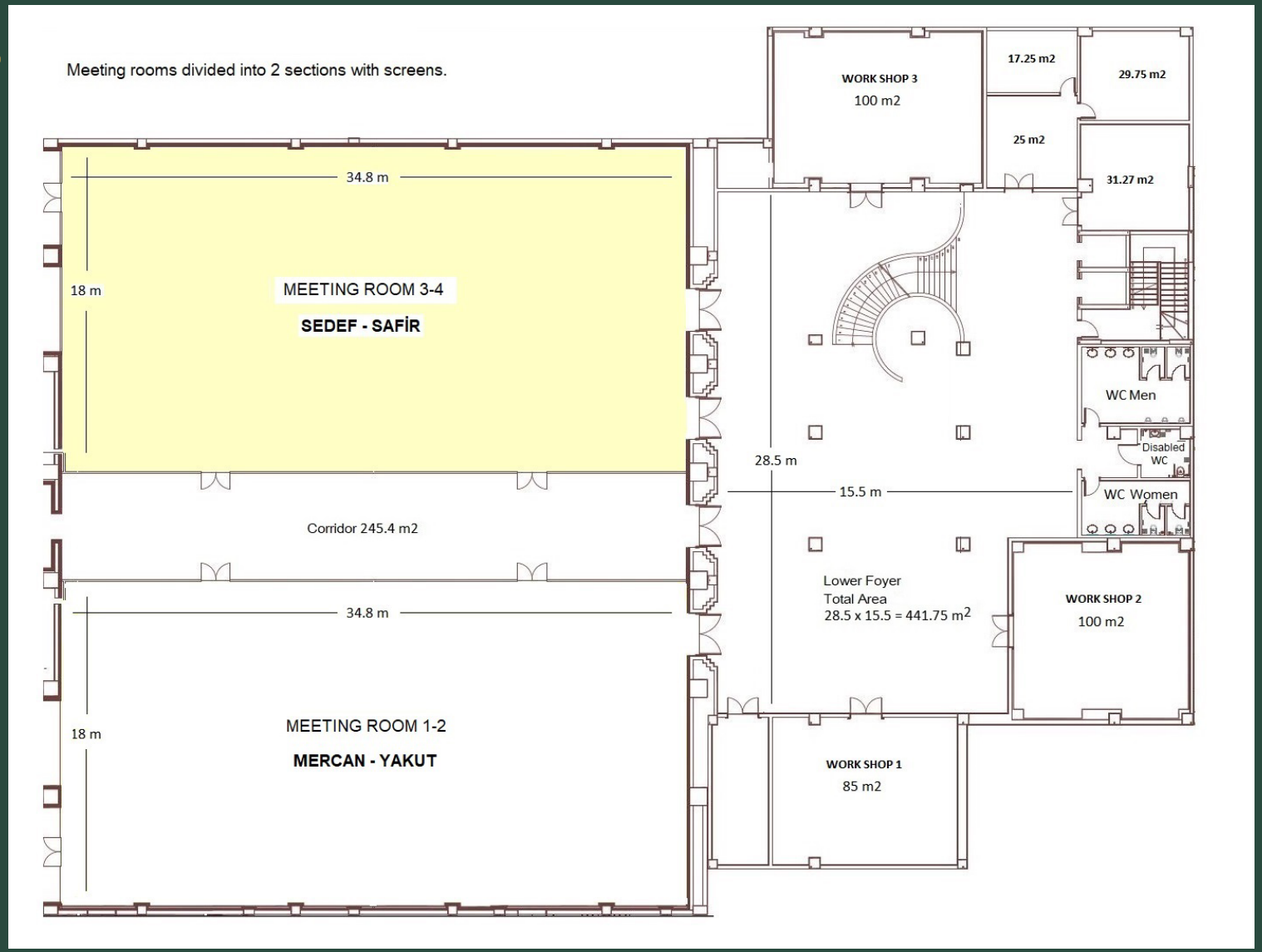

CORRIDOR

Lenght: 34,5 m
Width: 5,9 m
Area: 203 m²
Height: 4,75 m



Meeting rooms divided into 2 sections with screens.

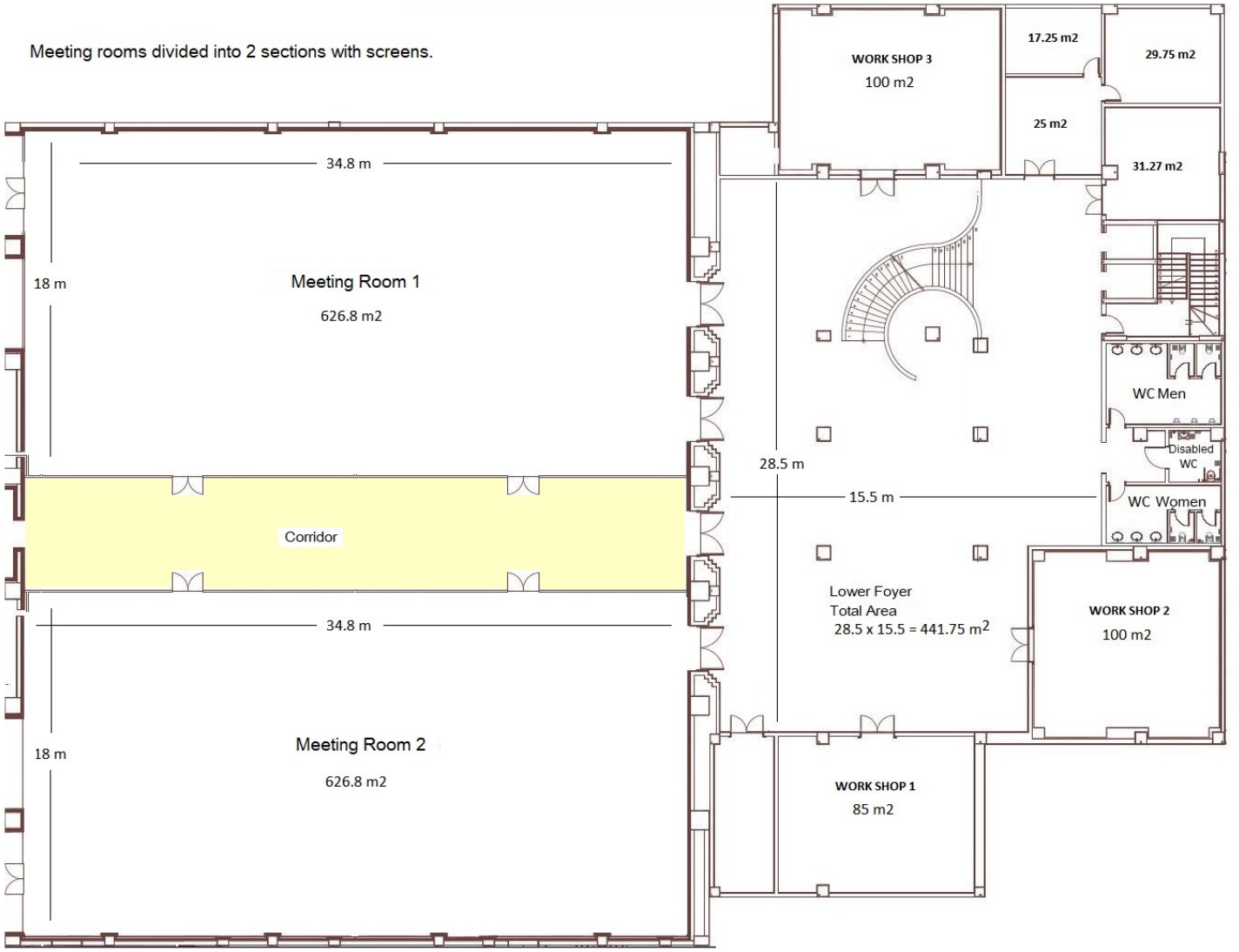

INDEX

FOYER

Lenght:	28,8 m	Cocktail:	400 pax
Width:	15,7 m	Gala:	250 pax
Area:	452 m2	Theatre:	350 pax
		U Table:	80 pax
		Class Room:	250 pax

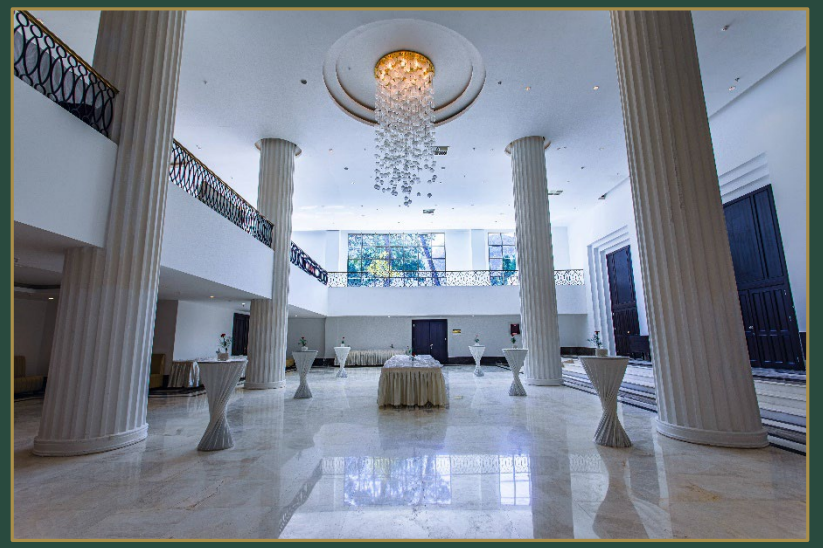

Meeting rooms divided into 2 sections with screens.

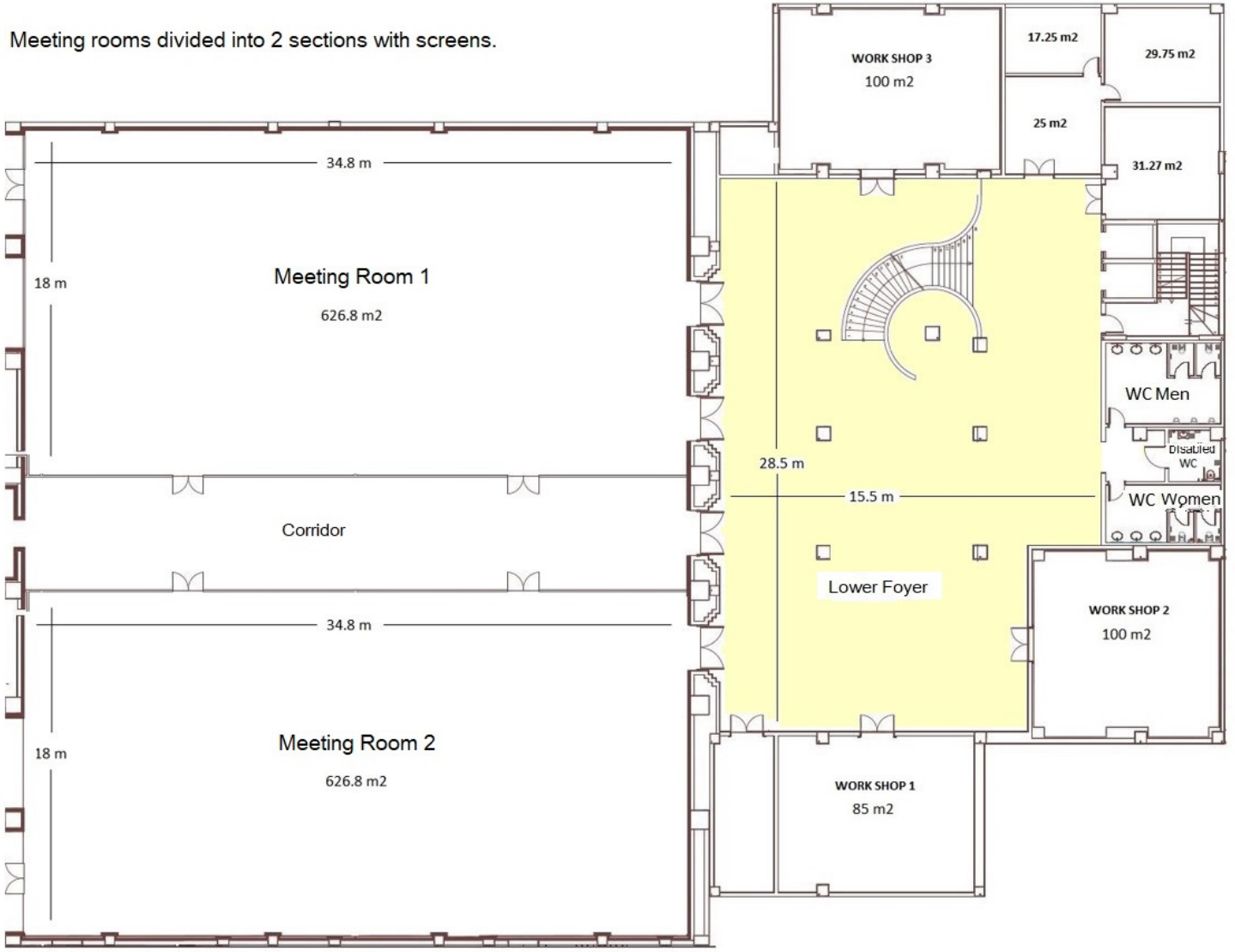

INDEX

WORKSHOP 1
AKİK

Lenght:	10,6 m	Cocktail:	100 pax
Width:	8 m	Gala:	50 pax
Area:	85 m2	Theatre:	100 pax
Height:	2,55 m	U Table:	40 pax
		Class Room:	50 pax



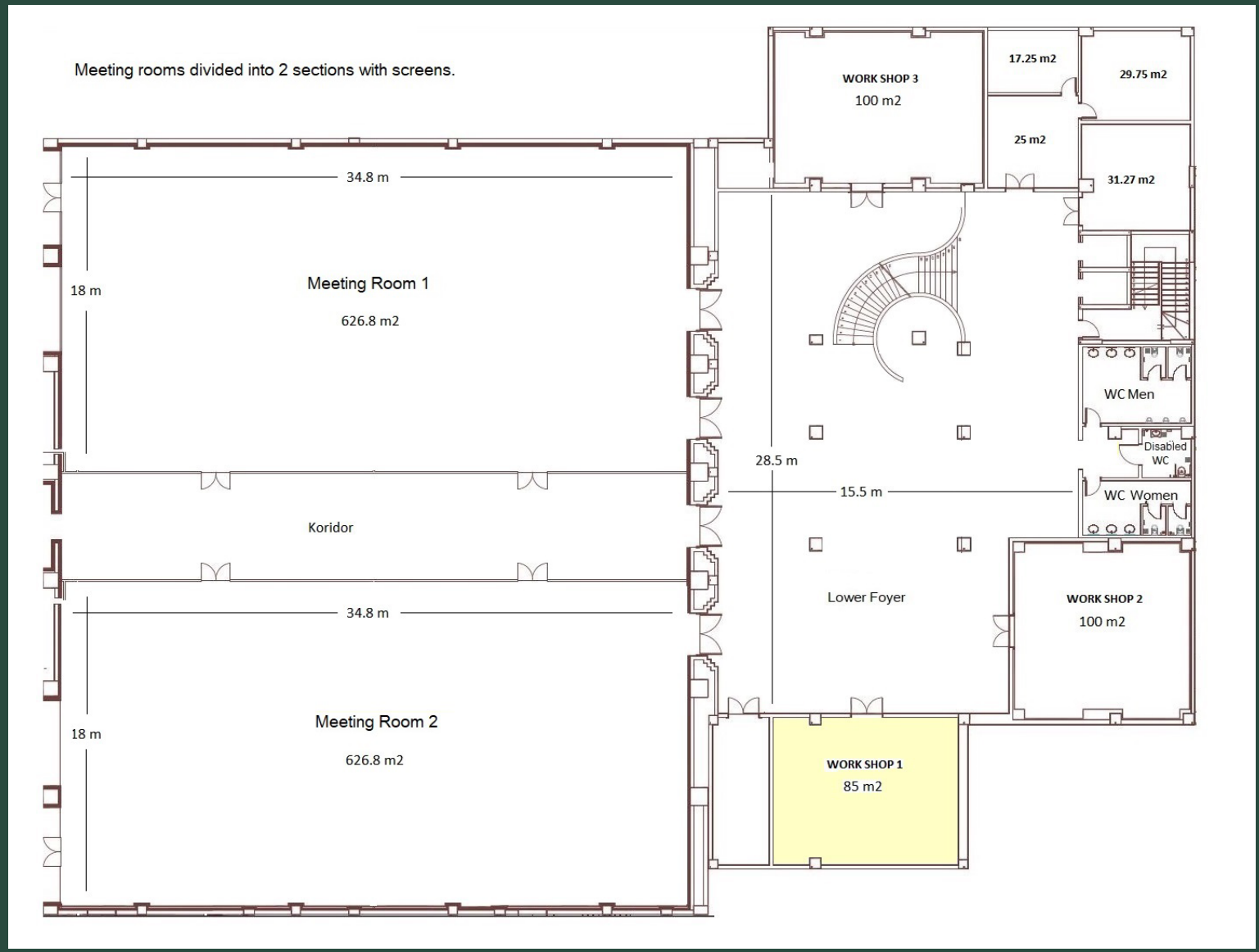

WORKSHOP 2
AMETİS

Lenght:	9,8 m	Cocktail:	100 pax
Width:	9,8 m	Gala:	50 pax
Area:	96 m2	Theatre:	100 pax
Height:	2,55m	U Table:	40 pax
		Class Room:	50 pax



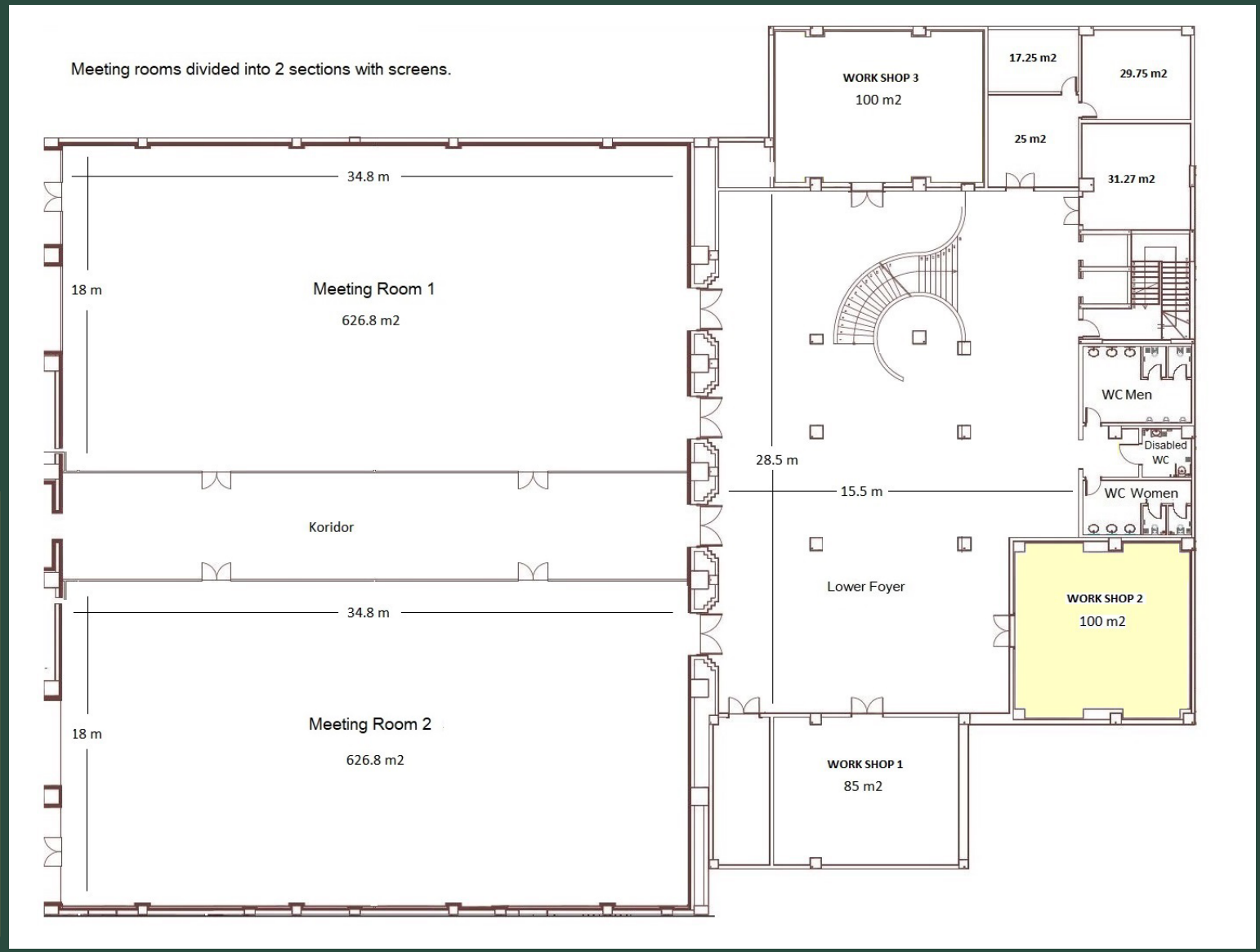

WORKSHOP 3
KUVARS

Lenght:	8,7 m	Cocktail:	100 pax
Width:	11,6 m	Gala:	50 pax
Area:	100 m2	Theatre:	100 pax
Height:	2,55 m	U Table:	40 pax
		Class Room:	50 pax



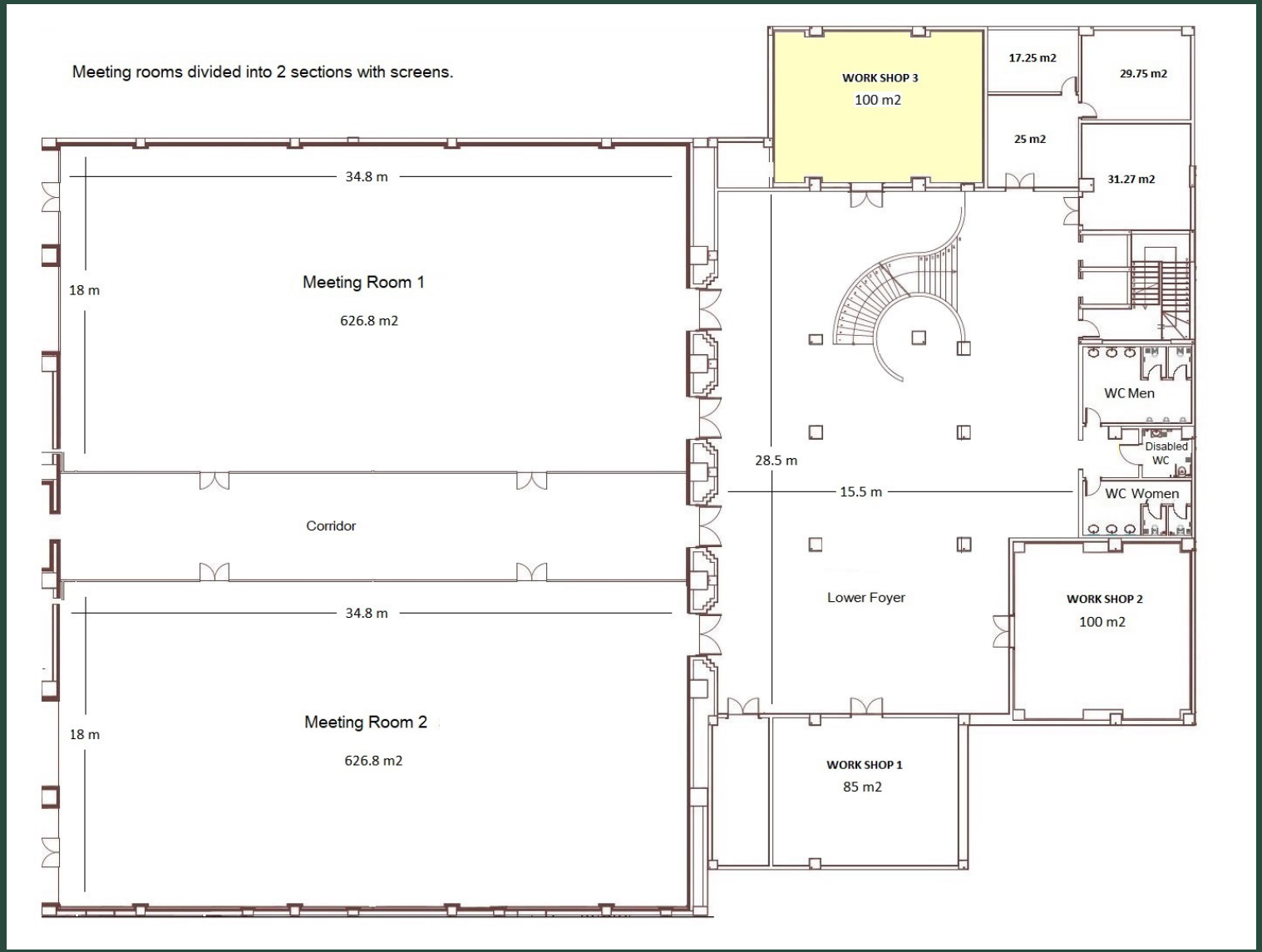

WORKSHOP 4
AMBER

Lenght:	5,9 m	Cocktail:	30 pax
Width:	5,8 m	Gala:	20 pax
Area:	34 m2	Theatre:	30 pax
Height:	2,55 m	U Table:	18 pax
		Class Room:	20 pax



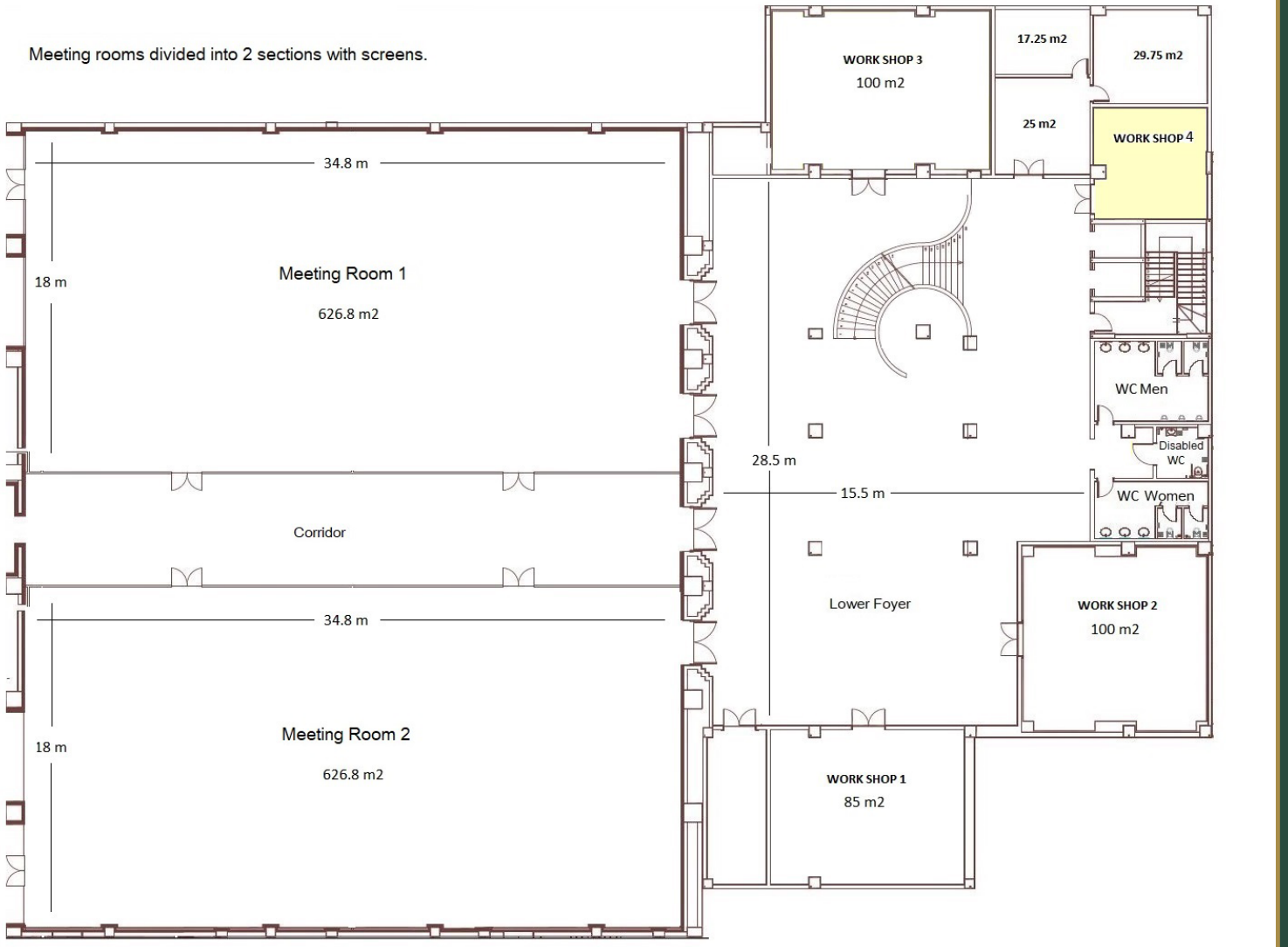

CERTIFICATES

ISO 9001 Quality Management System,
ISO 10002 Customer Satisfaction,

ISO 22000 Food Safety Management System
ISO 50001 Energy Management System



IMPORTANT INFORMATION

· Official certified high quality brands of food and beverage production in all bars and restaurants.
· Guests with food allergies should inform Guest Relations department about the allergy case upon arrival. Otherwise, hotel management is not responsible for any food allergy cases.
· According to the law in Republic of Türkiye dated 19.05.2008 smoking in public indoor areas is prohibited (except balconies and terraces).
· Pets are not allowed.
· According to the Hospitality International Standards check-in time starts from 14:00 and check-out time is at 12:00.
· Dress code policy can be applied in some restaurants and bars.
· Central air-conditioning system in order to ensure maximum comfort has automatic regulation function that is related to weather conditions.
· Guests under the age of 18 will not be served alcoholic beverages, Hookah and tobacco products.
· No alcohols will be served to the guests with health risks.
· Preparatory works at the beginning and at the end of season can be postponed according with the weather conditions.
· Beach is planned to be opened for guests' use on April 1st (Pier will be open untill the15 th of May).
· Hotel management has a right to change operating hours of the facilities and their varieties (listed in this Factsheet) without prior notice due to weather conditions and other force majeure conditions.
· Closed days of restaurants and bars can be changed by hotel management in accordance with the weather conditions and reservation requests.
· Taking food out of food outlets in aspect of hygiene and health safety is not appropriate.
· In case of long-term reservation of sunbeds by guests without using them, the Hotel management has the authority to collect items left on these sunbeds.
· Fishing within sea swimming boundaries is prohibited.
· Usage of motorized vessels within sea swimming boundaries is prohibited.
· If necessary Hotel management has a right to change the services and information mentioned in this Factsheet without prior notice.
· The latest updated version of Hotel's Factsheet is always being publishing on the web page www.jujupremierpalace.com The Tour operators and agencies will agree to accept the validity of the updates within contracts conditions and accept to update their own marketing channels simultaniously in accordance with Hotel's concept updates.
· Hotel is not responsible for the valuable items that are kept out of the safe box in the rooms.


Awaken Your Senses
JUJU
PREMIER PALACE


JUJU
PREMIER PALACE
1. Reception
2. Lobby Bar & Terrace
3. Rooms (1000-1300)
4. Rooms (2000-2300)
5. Rooms (3000-3300)
6. Rooms (4000-4300)
7. Car park
8. Meeting Rooms .....(Floor -2)
9. Disco .....(Floor -1)
10. Game Center .....(Floor -1)
11. Doctor .....(Floor -1)
12. Business Center..... (Floor -1)
13. Desha Yoga Center (Floor -1)
14. Indoor Pool .....(Floor -1)
15. SPA Center .....(Floor -1)
16. Fitness Center .....(Floor -1)
17. Irish Pub .....(Floor -1)
18. Italian à La Carte .....(Floor -1)
19. Far East Restaurant (Floor -1)
20.Patisserie .....(Floor -1)
21. Lower Lobby Exit .....(Floor -1)
22. Main Restaurant
23. Mini Club
24. Aquapark
25. Pool Snack - 7/24 Rest.
26. Pool Bar
27. Vegan à La Carte
28. Gözleme House
29. Game Room
30. Yoga Area
31. Beach Volley
32. Water Sports (Extra)
33. Fish à La Carte
34. Beach Bar
35. Beach Snack
36. Amphitheater
37. Beer House
38. Beach Pavilions
39. Pier Pavilions
40. Tennis-Basketball