TRENDY
ASPENDOSBEACH

FACT SHEET
WINTER CONCEPT
01NOVEMBER 2025-31MARCH 2026



FACT SHEET
WINTER CONCEPT

Hotel Name	:	TRENDY ASPENDOS BEACH
Category	:	5*
Concept	:	Ultra All Inclusive
Capacity	:	442 Room
Hotel Area	:	40.000 m²
Building Structure	:	6 Blocks
Number of Floors	:	4
Elevator	:	Standard
Season	:	12 Month
Opening	:	2005
Company	:	Tümbüloğlu Tic. ve Turizm AŞ.
General Manager	:	İlyas ÜNAL
Sales & Marketing Director	:	Hakan ÖZDEMİR
Adress	:	Gündoğdu Mah. Barboros Sok.-Manavgat / ANTALYA / TÜRKİYE
Phone	:	+90 242 763 89 00
Fax	:	+90 242 763 89 10
Web	:	www.trendy.com.tr
e-mail	:	sales@trendy.com.tr
Distance to Airport	:	55 km
Distance to Nearest City	:	60 km (Antalya)
Transportation	:	Dolmuş & Taxi
Car Park	:	Open Car Park
Plaj	:	Private Beach-Sandy
Distance to Beach	:	Seaside

AWARDS AND CERTIFICATES	
ISO 9001 Quality Management System Certificate (IQR)	Blue Flag Award 2023-2025
ISO 22000 Food Safety Management System Certificate (IQR)	Holiday Check-2022-2023-2024-2025
ISO 14001 Environmental Safety Management System Certificate (IQR)	TUI Quality-2022-2023-2024-2025
ISO 50001 Energy Management System Certificate (IQR)	Tripadisor Awards 2022-2023-2024-2025
Sustainable Tourism Certificate	
Zero Waste Certificate	
Green Star (Environmentally Friendly Acommodation Facility Certificate)	

GENERAL INFORMATION:

- In All Restaurants and Bars; alcoholic/ non-alcoholic drinks is served by glass / cup. Beverages in bottles are paid services
- Suitable clothes are required for dinner
- Service staff reserve the right to withhold all kinds of alcoholic drinks if the guests have stayed at the influence of alcohol.
- Depending on the season and weather conditions, food and beverage service hours, places might be changed.
- If difficulties may be experienced in the supply of products (paid & free services), related items may be replaced with substituents.
- Tobacco and tobacco products are prohibited in all the necessary facilities in enclosed areas (The Republic of Turkey, law no: 4207)
- There is no alcoholic drink sales or services for guests under 18 years of age. (The Republic of Turkey, law no: 4250)
- Valid credit cards: Visa -MasterCard
- Currency : TL, EURO, USD
- No Pets allowed
- All imported and local drinks are permitted by Republic of Turkey Customs Brokerage on-site.
- For Honeymoon, Birthday and Wedding Anniversary requests, please contact with our Guest Relations Department
- Please contact with Sales & Marketing Department regarding Congress and Meeting Requests.

ROOM TYPES





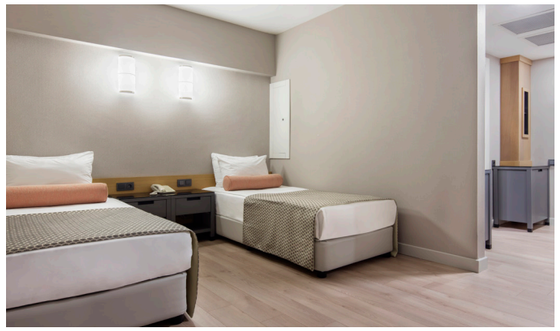



Standard Room
Number of Rooms 262

24m²
1 Double Bed or twinbed
1 Bathroom (Shower)+ WC
1 Balcony
2 / 2+1 / 3

Economy Room - (Partial Penthouse) Small Room with Landview
Number of Rooms 22

21 m²
1 Double Bed or twinbed
1 Bathroom (Shower)+ WC
1 Balcony
2 / 2+1

Handicapped Room
Number of Rooms 4

24 m²
1 Double Bed
1 Bathroom (Shower)+ WC
1 Balcony
2

Family room separated with door
Number of Rooms 114

32 m²
1 Double Bed
2 Twin Bed
1 Bathroom (Shower)+ WC
1 Balcony
2 / 2+1 / 2+2 / 3 / 3+1

Family Room with Bunkbed
Number of Rooms 40

24 m²
1 Double Bed
1 Bunkbed
1 Bathroom (Shower)+ WC
1 Balcony
2 / 2+1 / 2+2

ROOM FACILITIES

*Laminate Floor *Bathroom with Shower *WC *Hairdryer *Satellite Tv *Telephone*Mini Bar *Bathrobe *Safe Box *Central Air Condition *(July, August 24 Hours, other months hourly usage) *Kettle (Tea and Coffee Set Up) *Balcony *Slipper *Bathroom scale *Wi-Fi

FACT SHEET
WINTER CONCEPT

FOOD & BEVERAGE





SİDE RESTAURANT-ZENO RESTAURANT-BISTRO		
Service	**Service Hours**	**Service Type**
Zeno Restaurant-Breakfast	07.00-10.00	Open Buffet
Zeno Restaurant-Late Breakfast	10.00-10.30	Open Buffet
Zeno Restaurant-Lunch	12.30-14.00	Open Buffet
Zeno Restaurant-Dinner	18.00-20.30	Open Buffet
Bistro-A la Carte-Snack	15.00-17.00	A la Carte
Bistro-Late Dinner	20.30-02.00	Open Buffet
Bistro-Night Breakfast	02.00-07.00	Open Buffet

*Depending on the season, food and beverage service hours, places might be changed.





SNACK BAR & PATISSERIE		
Service	**Service Hours**	**Service Type**
Aktaş Bar Beach-Snack	11.00-15.00	A la Carte / Self Service
Macaron Patisseria-Cakes, Sandwiches, Ice Cream	11.00-17.30	Self Service

* Depending on the season and weather conditions, food and beverage service hours, places might be changed.



Hai Shan Restaurant



La Muramo Restaurant

A LA CARTE RESTAURANTLAR (WITH RESERVATION)				
Service	**Content**	**Service Hours**	**Service Type**	**Open Dates**
La Muramo Restaurant	Italian Cuisine	18.00-20.30	A' La Carte	on certain days
Hai Shan Restaurant	Far East Cuisine	18.00-20.30	A' La Carte	on certain days
All guests can use the A'la Carte Restaurant for free only one time (with pre-reservation) during their stay.				
The opening hours and closing days of A'la Carte Restaurants may vary at the initiative of the hotel management depending on weather conditions.				







BARS		
Service	**Contents**	**Service Hours**
Turquaz Bar	Soft Drink-Local and Identified imported drinks	24 Hours
As Bar	Soft Drink-Local and Identified imported drinks	10.00-16.00
Aktaş Bar (Beach)	Soft Drink-Local and Identified imported drinks	10.00-16.00
Roma Bar	Soft Drink-Local and Identified imported drinks	17.00-24.00
Bistro	Soft Drink-Beer-Wine	14.30-24.00
Macaron Patisseria	Coffees & Hot Drinks	10.30-18.00
Mini Bar	Soft Drinks, Beer and Water (Daily refilled)	09.00-16.00
Cleopatra Bar (Disco)	Soft Drink-Local and Identified imported drinks	23.30-02.00 (On certain days)

*Depending on the season and weather conditions, food and beverage service hours, places might be changed.

FACT SHEET
WINTER CONCEPT

POOLS



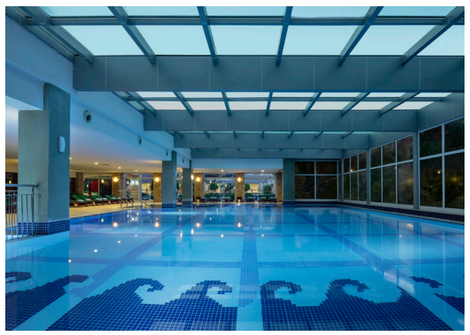

POOLS			
Name	**Depth**	**Area**	**Service Hours**
Swimming Pool	1.40 m	1607 m^2	08.00-19.00
Swimming Pool with Slides (Closed in winter season)	1.10 m	134 m^2	08.00-19.00
Kids Pool	0.35 m	29 m^2	08.00-19.00
Kids Pool tiwh Slides (Closed in winter season)	0.80 m	106 m^2	08.00-19.00
Indoor Pool // (only 01.11.-31.03.heatable)	1.40 m	215 m^2	08.00-19.00
Indoor Kids Pool	0.35 m	25 m^2	08.00-19.00









SPORTS ACIVITIES AND ENTERTAINMENT	
Day Activities	Various Games-Aerobics - Table Tennis - Water Gymnastics - Water Polo - Boccia-Dart-Mini Golf
Night Activities	Professional Dance & Acrobatics Shows-Music Shows - Night Shows - Games-Live Performances
Sports Activities	Tennis Court (Day Use) - Tennis Racket & Balls - Fitness Center
Mini Club (4-12 Ages)	Handcraft Activities-Games-Cinema - Table Games - Kids Playground-Social Activities
Fitness	08.00-18.00

*The activities may vary in content, type, place, time and weather conditions.

FACT SHEET
WINTER CONCEPT

MEETING ROOMS





MEETING ROOMS							
Name	**Width (m)**	**Lenght (m)**	**m^2**	**Height (m)**	**Banquet Style (pax)**	**Classroom Style (kişi)**	**Theatre Style (pax)**
Aspendos	17,82	25,90	523	4,6	240	200	500
Perge	8,55	14,60	125	2,6	64	40	100

FACT SHEET
WINTER CONCEPT

ULTRA ALL INCLUSIVE-FREE SERVICES

FOOD & BEVERAGE

*Breakfast, lunch, dinner
*Night buffet and late night breakfast
*Services between 10.00 - 24.00 at restaurants and bars
*Local and some imported alcoholic and non-alcoholic beverages
*Patisserie
*Ice cream
*Turquoise bar - 10.00 to 00.00v local and some imported alcoholic and non-alcoholic drinks
*Snack buffet

ACTIVITIES

*Daytime use of tennis courts (by reservation)
*Tennis rackets and balls
*Table tennis
*Fitness center
*Mini golf

SPA & WELLNESS

*Sauna
*Turkish bath
*Steam room
*Relaxation area (for massage guests)

ROOMS

*Bathrobe
*Slippers
*Minibar daily refilled with soft drinks, beer and water.
*Wi-fi
*Daily room cleaning
*Linen changed every 3 days, daily towel change
*Satellite tv channels
*Music channels on tv
*Kettle (replenished daily with tea and coffee varieties)
*Safe

ENTERTAINMENT

*Daily entertainment activities
*Evening animation show
*Live music (on certain days)
*Disco
*Mini club, mini disco

OTHER

*Wi-fi in all public areas



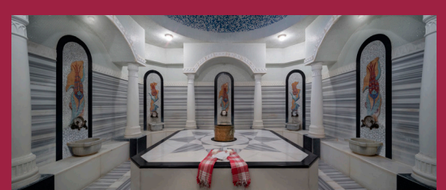





ULTRA ALL INCLUSIVE-PAID SERVICES

FOOD & BEVERAGE

*All bottled drinks
*Energy drinks
*Imported drinks
*All bottled beverages
*Imported & cellar wines

ACTIVITIES

*Tennis court lighting (by reservation)
*Billiards
*Game center

ROOMS

*Room service-24 hours
*Laundry services

SPA & WELNESS (Reservation Required)

*Body caring units
*Massage and peeling
*Skin care
*Coiffeur & beauty services

OTHER

*Doctor services
*Silver shop, jewellery
*Hairdresser, boutique, market, photographer, optical
*Phone, fax, photocopy, printer, mail services
*Car rental services





FROM NATURE TO SEA

TRENDY
HOTELS



TRENDY
LARA

TRENDY
ASPENDOSBEACH

TRENDY
VERBENABEACH

TRENDY
PALMBEACH

TRENDY
SIDEBEACH

TRENDY
PERGE

TRENDY
ASPENDOSBEACH

