REEF OASIS

BEACH RESORT



Marine Sports Street, Hadbet Um El Sied, Sharm El Sheikh, Egypt + 20 (69) 3662110/11 info.@reefoasis.com.eg

The Hotel Management has the right to make any changes to the above concept according to weather conditions, hotel occupancy, guests requests and force majeure, without prior notice.

LOCATION





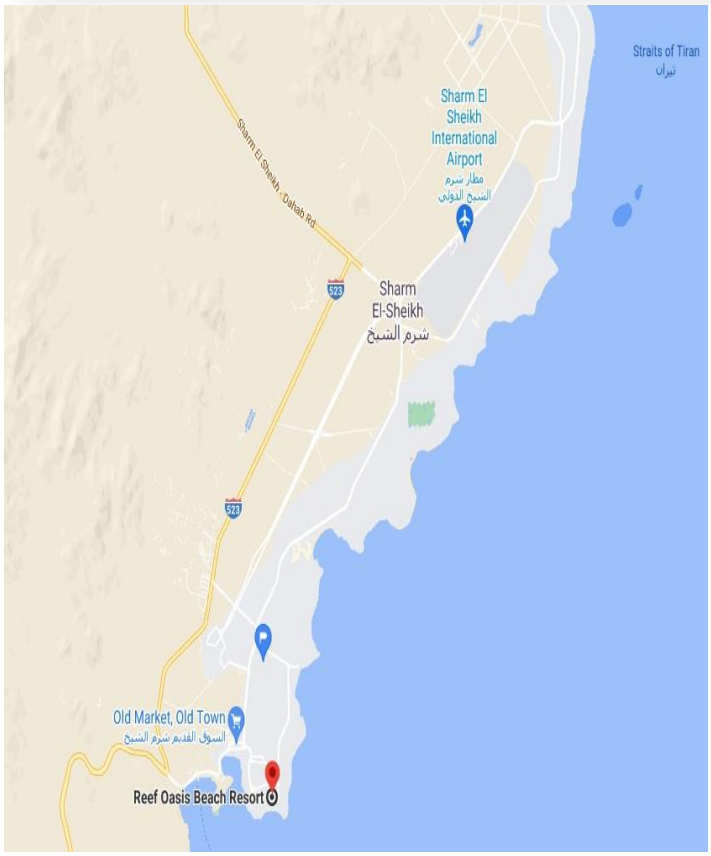

Date of Opening: 1998

Latest renovation: N/A (Preventive Maintenance)

Category: 4*; Rooms: 670

Total Area: 150.000 m2

GPS: N 27.8562° E 34.31054°

Website: https://www.reefoasisresorts.com

Sharm El Sheikh International Airport: 21 km

Shopping Centers: Na'ama bay 9.7 km / IL Mercato 3 km

Sharm El Sheikh Old Market: 3.6 km

Beach length: 233 m; Jetty: 102 m

Number of buildings: 55 clusters (1 or 2 floors)

Elevators: None

Internet: Free WI FI in Public areas

The Reef Oasis Beach Resort is a beautiful and welcoming 4 star property, ideally situated on the sandy beach overlooking Temple Reef. Appealing to couples and families alike, the hotel offers a wide variety of services and facilities, which include a range of sports activities, numerous restaurants and cafes, evening entertainment, a Diving Centre, Spa Centre, 10 swimming pools and a fabulous Aqua Park.

Marine Sports Street, Hadbet Um El Sied, Sharm El Sheikh, Egypt + 20 (69) 3662110/11 info.@reefoasis.com.eg

The Hotel Management has the right to make any changes to the above concept according to weather conditions, hotel occupancy, guests requests and force majeure, without prior notice.

ROOM TYPES ALLOCATION

Rooms	Superior Garden	Superior Pool	Deluxe Garden	Deluxe Pool	Sea View	Deluxe Family	Deluxe Sea View	Royal Suite
Quantity	124	74	111	50	79	42	20	2
Area m2 (Inc. Terrace & Bath)	38 – 40 M2	38 – 40 M2	38 – 42 M2	38 – 42 M2	38 – 42 M2	44 M2	38 – 42 M2	133 – 140 M2
Max. Occupancy	2	2	3	3	3	4	3	4
Panorama Sea View								2
Premium Location							4	2
Pool View		64		50		40		
Garden View	40		111			7	4	2
King Size Bed	108	50	55	25	16	47	20	2
Twin Bed	16	14	56	25	63			
Triple Room								
Sea View					79		20	
Handicapped Room		2						
Bathroom	✓	✓	✓	✓	✓	✓	✓	✓
Rooms with Balcony / Terrace	124	74	111	50	79	42	20	2
Bedroom	1	1	1	1	1	2	1	2
Living Room							✓	✓
Hair Dryer	✓	✓	✓	✓	✓	✓	✓	✓
Telephone	✓	✓	✓	✓	✓	✓	✓	✓
Air Conditioning	✓	✓	✓	✓	✓	✓	✓	✓
Radio Via Satellite TV	✓	✓	✓	✓	✓	✓	✓	✓
Satellite TV	✓	✓	✓	✓	✓	✓	✓	✓
Remote Control	✓	✓	✓	✓	✓	✓	✓	✓
Mini Bar	✓	✓	✓	✓	✓	✓	✓	✓
Safety Box	✓	✓	✓	✓	✓	✓	✓	✓
Kettle	✓	✓	✓	✓	✓	✓	✓	✓
Magnifying Mirror	✓	✓	✓	✓	✓	✓	✓	✓

Marine Sports Street, Hadbet Um El Sied, Sharm El Sheikh, Egypt + 20 (69) 3662110/11 info.@reefoasis.com.eg

The Hotel Management has the right to make any changes to the above concept according to weather conditions, hotel occupancy, guests requests and force majeure, without prior notice.

ROOMS



DELUXE ROOM

SIZE / LOCATION

38 – 42 M2

OCCUPANCY

Adult / Adult + child /Two Adults / 03 Adults

FACILITIES / DESCRIPTION

- ✓ All Preferred rooms are well equipped with king size bed or twin beds and comfortable seating area
- ✓ All rooms are elegantly designed and have either terrace or balcony
- ✓ All rooms overlooking a pool or garden
- ✓ All rooms are located from the resort center towards the beach
- ✓ Prime location
- ✓ Tea & Coffee facilities in the room with daily replenishment
- ✓ 2 bottles of mineral water in the room upon arrival
- ✓ Safe Box
- ✓ Mini fridge
- ✓ Satellite T.V with music channels
- ✓ Individually controlled air-conditioning
- ✓ Direct dial telephone
- ✓ Comfortable seating area
- ✓ Bathroom with wash basin, WC, bidet, shower cubicle, hairdryer & shaver outlet



SEA VIEW ROOM

SIZE / LOCATION

38 – 42 M2

OCCUPANCY

Adult / Adult + child /Two Adults / 03 Adults

FACILITIES / DESCRIPTION

- ✓ Perfectly located Sea View rooms are well equipped with king size bed or twin beds and comfortable seating area.
- ✓ All rooms are elegantly designed and have either terrace or balcony
- ✓ All rooms are overlooking the sea
- ✓ Tea & Coffee facilities in the room with daily replenishment
- ✓ 2 bottles of mineral water in the room upon arrival
- ✓ Safe Box
- ✓ Satellite T.V with international channel
- ✓ Mini fridge
- ✓ Individually controlled air-conditioning
- ✓ 2 Direct dial telephone
- ✓ Comfortable seating area with a writing desk
- ✓ Bathroom with wash basin, WC, bidet, shower cubicle, hairdryer & shaver outlet

Marine Sports Street, Hadbet Um El Sied, Sharm El Sheikh, Egypt + 20 (69) 3662110/11 info.@reefoasis.com.eg

The Hotel Management has the right to make any changes to the above concept according to weather conditions, hotel occupancy, guests requests and force majeure, without prior notice.



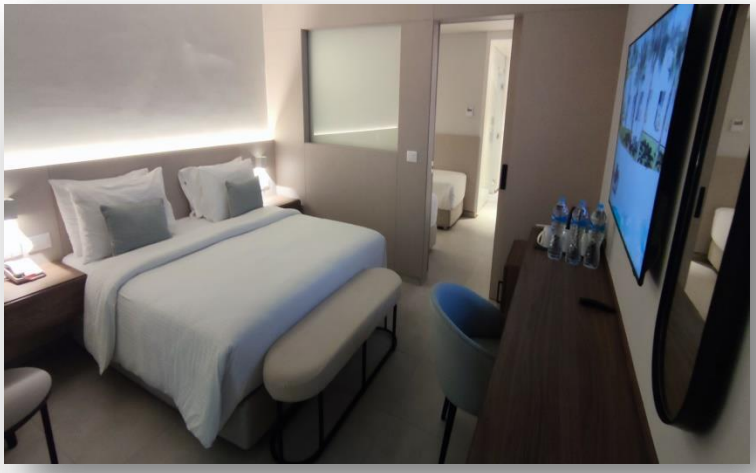

SUPERIOR GARDEN ROOM

SIZE / LOCATION

38 – 40 M2

OCCUPANCY

One Adult / Two Adults

FACILITIES / DESCRIPTION

- ✓ Prime centralized location (4000 Building)
- ✓ All Rooms are well equipped with king size bed or twin beds and comfortable seating area
- ✓ All Rooms are elegantly designed and have either terrace or balcony
- ✓ All Rooms overlooking Gardens
- ✓ Safe Box
- ✓ Satellite T.V with international channels
- ✓ Mini fridge
- ✓ Individually controlled air-conditioning
- ✓ 2 Direct dial telephone
- ✓ Comfortable sitting area
- ✓ Bathroom with wash basin, WC, bidet, shower cubicle & hairdryer

DELUXE FAMILY ROOM

SIZE / LOCATION

44 M2

OCCUPANCY

Min./ Maximum Two Adults + 02 Child

FACILITIES / DESCRIPTION

- ✓ All rooms are elegantly designed and overlooking a pool / garden
- ✓ Spacious room divided into an adults room and children's room which is separated by a sliding door
- ✓ All master bedrooms have terrace or Balcony
- ✓ Safe Box
- ✓ Satellite T.V with international channels
- ✓ Mini fridge
- ✓ Individually controlled air-conditioning
- ✓ Direct dial telephone
- ✓ Spacious bathroom with wash basin, WC, bidet, shower cubicle, hairdryer and shaver outlet.

Marine Sports Street, Hadbet Um El Sied, Sharm El Sheikh, Egypt + 20 (69) 3662110/11 info.@reefoasis.com.eg

The Hotel Management has the right to make any changes to the above concept according to weather conditions, hotel occupancy, guests requests and force majeure, without prior notice.



SUPERIOR POOL ROOM

SIZE / LOCATION

38 – 40 M2

OCCUPANCY

One Adult / Two Adults

FACILITIES / DESCRIPTION

- ✓ Prime centralized location
- ✓ All Rooms are well equipped with king size bed or twin beds and comfortable sitting area
- ✓ All Rooms are elegantly designed and have either terrace or balcony
- ✓ All Rooms overlooking Pools
- ✓ Safe Box
- ✓ Satellite T.V with international channels
- ✓ Mini fridge
- ✓ Individually controlled air-conditioning
- ✓ 2 Direct dial telephones
- ✓ Comfortable seating area
- ✓ Bathroom with wash basin, WC, bidet, shower cubicle & hairdryer



DELUXE SEA VIEW

SIZE / LOCATION

38 – 42 M2

OCCUPANCY

Adult / Adult + child /Two Adults / 03 Adults

FACILITIES / DESCRIPTION

- Perfectly located Sea View rooms are well equipped with king size bed or twin beds and comfortable seating area.
- All rooms are elegantly designed and have either terrace or balcony
- All rooms are overlooking the sea
- Tea & Coffee facilities in the room with daily replenishment
- 2 bottles of mineral water in the room upon arrival
- Safe Box
- Satellite T.V with international channel
- Mini fridge
- Individually controlled air-conditioning
- 2 Direct dial telephone
- Comfortable seating area with a writing desk
- Bathroom with wash basin, WC, bidet, shower cubicle, hairdryer & shaver outlet






ROYAL SUITE

FACILITIES / BENEFITS / DESCRIPTION

SIZE / LOCATION

133 M2

OCCUPANCY

Maximum Occupancy 4 Pax either 4 adults, 3 + 1 or 2 +2

FACILITIES / BENEFITS / DESCRIPTION

- ✓ Spacious comfortable king-size bedroom
- ✓ 1 twin bed bedroom
- ✓ Spacious Living room with seating area and writing desk
- ✓ Spacious terrace overlooking the Red Sea
- ✓ All suites building have a private swimming pool with comfortable sun beds
- ✓ Individually controlled air-conditioning
- ✓ 2 Safety deposit boxes
- ✓ 3 Satellite T.V with international channels
- ✓ CD changer
- ✓ 2 stocked Mini fridges
- ✓ 3 Direct dial telephones
- ✓ 2 Marble fully equipped bathrooms with Jacuzzi bathtub, shower stall, electric shaver outlet, hair dryer and magnifying mirror
- ✓ Exclusive bathroom amenities: bathrobe, slippers, comb, shower cap, slippers & nail file
- ✓ Bottle of wine upon arrival along with fresh seasonal fruit basket and oriental patisseries
- ✓ Breakfast service is available to the suite, upon request, with a choice of fresh juices
- ✓ Coffee & tea facilities
- ✓ Mini bar with daily replenishment of soft drinks & beer
- ✓ Daily replenishment of fresh seasonal fruit basket
- ✓ Afternoon cookies along with oriental patisseries
- ✓ Swimming pool beverage service 2 times a day
- ✓ Full bathroom amenities
- ✓ Turndown Service available on request
- ✓ Express check in
- ✓ Early Check in: Subject to availability
- ✓ Late Check-out: Subject to availability






PRESIDENTIAL **SUITE**

FACILITIES / BENEFITS / DESCRIPTION

SIZE / LOCATION

140 M2

OCCUPANCY

Maximum Occupancy 4 Pax either 4 adults, 3 + 1 or 2 +2

FACILITIES / DESCRIPTION

- ✓ Spacious comfortable king-size bedroom
- ✓ 1 twin bed bedroom
- ✓ Spacious Living room with seating area and writing desk
- ✓ Spacious Balcony with Sun Beds overlooking the Red Sea
- ✓ All suites building have a private swimming pool with comfort sun beds.
- ✓ Individually controlled air-conditioning
- ✓ 2 Safety deposit boxes
- ✓ 3 Satellite T.V with international channels
- ✓ CD changer
- ✓ 2 stocked Mini fridges.
- ✓ 3 Direct dial telephones
- ✓ 2 Marble fully equipped bathrooms with Jacuzzi bathtub, shower stall, electric shaver outlet, hair dryer and magnifying mirror
- ✓ Exclusive bathroom amenities: bathrobe, slippers, comb, shower cap, slippers & nail file
- ✓ Bottle of wine upon arrival along with fresh seasonal fruit basket and oriental patisseries
- ✓ Breakfast service is available to the suite, upon request, with a choice of fresh juices
- ✓ Coffee & tea facilities
- ✓ Mini bar with daily replenishment of soft drinks & beer
- ✓ Daily replenishment of fresh seasonal fruit basket
- ✓ Afternoon cookies along with oriental patisseries
- ✓ Swimming pool beverage service 2 times a day.
- ✓ Full bathroom amenities
- ✓ Turndown Service available on request
- ✓ Express check in
- ✓ Early Check in: Subject to availability
- ✓ Late Check-out: Subject to availability
- ✓ Free Wi-Fi in suite

RECREATION FACILITIES



The Hotel offers a variety of different swimming pools all with different themes: relax, dive, kids pool and a heated pool in the winter months, along with the Aqua Park and the Beach

Name	Aqua Park	Zill Pool	Rama pool	Reception pool	Relax Pool	Coral pool	Colombo pool	Kids pools	Beach
Outdoor	✓	✓	✓	✓	✓	✓	✓	✓	✓
Fresh Water	✓	✓	✓	✓	✓	✓	✓	✓	
Ground M2	2,070	365	930	652	425	427	597	900	Length 233 M
Water M3	1, 404	438	1023	750	500	500	500	270	
Heated				✓					
Open Air Jacuzzi									3
Depth in Cm	120	1.20-1.50	1.10-1.50	0.60-1.20 3.00 Div.	0.60-1.20	1.20	1.20	0.30 – 0.45	
Showers in Area	✓	✓	✓	✓	✓	✓	✓	✓	✓
Umbrellas	✓	✓	✓	✓	✓	✓	✓	✓	✓
Towels	✓	✓	✓	✓	✓	✓	✓	✓	✓
Sun beds	80	28	50	100	45	70	86		900
Pools	3	1	1	2	1	1	1	3	
Adults		✓				✓			
Umbrellas	40	14	20	30	14	24	40		115

Marine Sports Street, Hadbet Um El Sied, Sharm El Sheikh, Egypt + 20 (69) 3662110/11 info.@reefoasis.com.eg

The Hotel Management has the right to make any changes to the above concept according to weather conditions, hotel occupancy, guests requests and force majeure, without prior notice.

HOTEL FOOD & BEVERAGE CONCEPT








National & International Cuisine	3 Buffet Restaurants & 4 A La Carte Restaurants
Snacks Available during the day at selected times	Local Alcoholic Cocktails & Non-Alcoholic Cocktails Served at various bars
6 Bars around the Resort	Kids Area in Buffet Restaurant

Reef Oasis Beach Resort All Inclusive Concept

Food & Beverage:

- 'Cibum' Restaurant serving breakfast, lunch and dinner in buffet style.
- 'La Gioconda' Restaurant serving breakfast, lunch and dinner, buffet style
- 'La Citadel' Restaurant serving breakfast, lunch and dinner, buffet style
- 'Kebabgy' Grill A La Carte Restaurant (reservation is required)
- 'Moonlight' A La Carte Seafood Restaurant: with an extra charge (reservation is required)
- 'Maharaja' Indian A La Carte Restaurant: some items are with an extra charge (reservation is required)
- 'Ginza' Japanese A La Carte Restaurant: with an extra charge (reservation is required)
- Beach Bar serving snacks, hot & cold soft beverages and beer at selected times
- 'Legends' Sports Bar: open in the evenings
- Churchill's Pub: open in the evenings
- Piazza Bar with pizza corner during selected times
- Local varieties of alcoholic and non-alcoholic beverages.

Chargeable Food & Beverage:

- All bottled drinks
- All Imported alcoholic beverages

Room Facilities:

- Water with tea & coffee facilities
- Bathrobe and Slippers in in sea view rooms
- In room safety deposit box
- Free Wi-Fi

Recreation Activities:

For Children;

- Mini club
- Playground
- Children's Aqua Park

For Adults;

- Waterslides
- Gym
- Spa & Wellness Centre with charge
- Variety of day time activities including aerobics and water aerobics
- Live music on selected evenings

Other Chargeable Services:

- Massages
- Spa Treatments
- Scuba Diving
- Shops
- Valet Services – Laundry and Dry Cleaning
- Telephone Calls
- Doctor's Fees
- Limousine Service
- Any other service that is not specified in the All Inclusive Concept

Marine Sports Street, Hadbet Um El Sied, Sharm El Sheikh, Egypt + 20 (69) 3662110/11 info.@reefoasis.com.eg

The Hotel Management has the right to make any changes to the above concept according to weather conditions, hotel occupancy, guests requests and force majeure, without prior notice.





"LA GIOCONDA" RESTAURANT

Capacity	INDOOR/A.C. : 269 Seat		OUTDOOR : 0Seat
Breakfast Buffet:	Assorted fruit juices plus a selection of freshly brewed tea and coffee. Freshly baked selection croissants, Danish pastries, donuts, tarts, brioches, assorted rolls, loaves and French sticks (white, brown, seeded and whole grain), fresh Belgian waffles, pancakes & French toast are available and served with a selection of condiments including chocolate sauce, syrup and honey. Assorted yogurts (plain, fruit, and light), assorted fruit compotes and a selection of jams and honey are available. A variety of cheese and cold cuts with a selection of fresh seasonal vegetables, salads, pickles and olives is on offer. A selection of cereals, including plain, chocolate, honey & whole grain crisps with hot & cold milk, muesli & porridge. Experience the traditional Egyptian breakfast of Falafel, Foul with condiments, feta cheese & belila porridge. A variety of fresh seasonal fruits. From the Egg station; a choice of omelet, Spanish omelet or fried eggs. From the hot buffet; Grilled vegetables, baked beans, grilled beef & chicken sausages, breakfast potatoes, scrambled eggs, hard and soft boiled eggs.		
Lunch Buffet:	A selection of freshly prepared salads with a choice of dressings. At the cold buffet a selection of antipasti, mezzes and seasonal salads will be available. A variety of cold cuts and cheeses with an array of pickles and olives is also on offer. A selection of freshly baked rolls, loaves and baguettes along with Egyptian flat bread. At the hot section; homemade soup & consommé. A selection of international hot dishes along with special local dishes including dietary and vegetarian choices. From the Italian corner; a selection of Italian pastas with traditional homemade sauces and a choice of freshly baked pizzas are available from the oven. From the grill; a selection of fish, meat or chicken grilled a la minute and served with sautéed vegetables, a choice of potatoes and popular sauces. Pastry and fresh fruits; a selection of international and local pastries with a choice of fresh fruits along with fruit salads.		
Dinner Buffet:	A selection of freshly prepared salads with a choice of dressings. At the cold buffet a selection of antipasti, mezzes and seasonal salads will be available. A variety of cold cuts and cheeses with an array of pickles and olives is also on offer. A selection of freshly baked rolls, loaves and baguettes along with Egyptian flat bread. At the hot section; homemade soup & consommé. A selection of international hot dishes along with special local dishes including dietary and vegetarian choices. From the Carving station; a daily choice from either meat, poultry or fish, served with sauces and garlic sautéed baked and fried potatoes. From the pasta corner; a selection of Italian pastas with traditional homemade sauces and a choice of freshly baked pizzas are available from the oven. From the grill; a selection of fish, meat or chicken grilled a la minute and served with sautéed vegetables, a choice of potatoes and popular sauces. Pastry and fresh fruits; a selection of international and local pastries with a choice of fresh fruits along with fruit salads.		
Table Service	From the Bar: Coffee and tea, along with a choice of soft drinks and juices, local beer, local wine and a variety of local alcoholic drinks are served within the concept. All bottled drinks and imported Alcohol is subject to charge.		
SERVICE HOURS	Breakfast 07:00 – 10:00	Lunch 12:30 – 15:00	Dinner 18:30 – 21:00
DRESSCODE	Casual		







"CIBUM" RESTAURANT

Capacity	INDOOR/A.C. : 418 Seat	OUTDOOR : 62 Seat
Breakfast Buffet:	Assorted fruit juices plus a selection of freshly brewed tea and coffee. From the bakery corner; a selection of croissants, Danish pastries, donuts, tarts, brioches, assorted rolls, loaves and French sticks (white, brown, seeded and whole grain), pancakes & French toast are available and served with a selection of condiments including chocolate sauce, syrup and honey. Assorted yogurts (plain, fruit, and light), assorted fruit compotes and a selection of jams and honey are available. A variety of cheese and cold cuts with a selection of fresh seasonal vegetables, salads, pickles and olives is on offer. A selection of cereals, including plain, chocolate, honey & whole grain crisps with hot & cold milk, muesli & porridge. Experience the traditional Egyptian breakfast of Falafel, Foul with condiments, feta cheese & belila porridge. A variety of fresh seasonal fruits. . From the Egg station; a choice of omelet, Spanish omelet or fried eggs. From the hot buffet; Grilled vegetables, baked beans, grilled beef & chicken sausages, breakfast potatoes, scrambled eggs, hard and soft boiled eggs.	
Lunch Buffet:	A selection of freshly prepared salads with a choice of dressings. At the cold buffet a selection of antipasti, mezzes and seasonal salads will be available. A variety of cold cuts and cheeses with an array of pickles and olives is also on offer. From the bakery corner; A selection of freshly baked rolls, loaves and baguettes along with Egyptian flat bread. At the hot section; homemade soup & consommé. A selection of international hot dishes along with special local dishes including dietary and vegetarian choices. From the Italian corner; a selection of Italian pastas with traditional homemade sauces. From the grill; a selection of fish, meat or chicken grilled a la minute and served with sautéed vegetables, a choice of potatoes and popular sauces. From the Asian Wok Corner; a selection of meat, chicken, fish & vegetable stir-fried dishes accompanied with traditional noodles and rice. From the Dim Sum corner; a selection of traditional dumplings. Pastry and fresh fruits; a selection of international and local pastries with a choice of fresh fruits along with fruit salads.	
Dinner Buffet:	A selection of freshly prepared salads with a choice of dressings. At the cold buffet a selection of antipasti, mezzes and seasonal salads will be available. A variety of cold cuts and cheeses with an array of pickles and olives is also on offer. From the bakery corner; A selection of freshly baked rolls, loaves and baguettes along with Egyptian flat bread. At the hot section; homemade soup & consommé. A selection of international hot dishes along with special local dishes including dietary and vegetarian choices. From the Carving station; a daily choice from either meat, poultry or fish, served with sauces and garlic sautéed baked and fried potatoes. From the pasta corner; a selection of Italian pastas with traditional homemade sauces. From the grill; a selection of fish, meat or chicken grilled a la minute and served with sautéed vegetables, a choice of potatoes and popular sauces. From the Asian Wok Corner; a selection of meat, chicken, fish & vegetable stir-fried dishes accompanied with traditional noodles and rice. From the Dim Sum corner; a selection of traditional dumplings. From the Sushi Bar; choose from traditional favorites of Sushi. Sashimi is available with an extra charge Pastry and fresh fruits; a selection of international and local pastries with a choice of fresh fruits along with fruit salads.	
Table Service	From the Bar: Coffee and tea, along with a choice of soft drinks and juices, local beer, local wine and a variety of local alcoholic drinks are served within the concept. All bottled drinks and imported Alcohol is subject to charge.	
SERVICE HOURS	Breakfast 07:00 – 10:30	Lunch 12:30 – 15:00 / Dinner 18:30 – 21:30
DRESSCODE	Casual	

Marine Sports Street, Hadbet Um El Sied, Sharm El Sheikh, Egypt + 20 (69) 3662110/11 info.@reefoasis.com.eg

The Hotel Management has the right to make any changes to the above concept according to weather conditions, hotel occupancy, guests requests and force majeure, without prior notice.





"LA CITADEL" RESTAURANT			
Capacity	INDOOR/A.C. : 312 Seat		OUTDOOR : 88 Seat
Breakfast Buffet:	Assorted fruit juices plus a selection of freshly brewed tea and coffee. Freshly baked selection croissants, Danish pastries, donuts, tarts, brioches, assorted rolls, loaves and French sticks (white, brown, seeded and whole grain), pancakes & French toast are available and served with a selection of condiments including chocolate sauce, syrup and honey. Assorted yogurts (plain, fruit, and light), assorted fruit compotes and a selection of jams and honey are available. A variety of cheese and cold cuts with a selection of fresh seasonal vegetables, salads, pickles and olives is on offer. A selection of cereals, including plain, chocolate, honey & whole grain crisps with hot & cold milk, muesli & porridge. Experience the traditional Egyptian breakfast of Falafel, Foul with condiments, feta cheese & belila porridge. A variety of fresh seasonal fruits. . From the Egg station; a choice of omelet, Spanish omelet or fried eggs. From the hot buffet; Grilled vegetables, baked beans, grilled beef & chicken sausages, breakfast potatoes, scrambled eggs, hard and soft boiled eggs.		
Lunch Buffet:	A selection of freshly prepared salads with a choice of dressings. At the cold buffet a selection of antipasti, mezzes and seasonal salads will be available. A variety of cold cuts and cheeses with an array of pickles and olives is also on offer. A selection of freshly baked rolls, loaves and baguettes along with Egyptian flat bread. At the hot section; homemade soup & consommé. A selection of international hot dishes along with special local dishes including dietary and vegetarian choices. From the Italian corner; a selection of Italian risottos and pastas with traditional homemade sauces and a choice of freshly baked pizzas are available from the oven. From the grill; a selection of fish, meat or chicken grilled a la minute and served with sautéed vegetables, a choice of potatoes and popular sauces. Pastry and fresh fruits; a selection of international and local pastries with a choice of fresh fruits along with fruit salads.		
Dinner Buffet:	A selection of freshly prepared salads with a choice of dressings. At the cold buffet a selection of antipasti, mezzes and seasonal salads will be available. A variety of cold cuts and cheeses with an array of pickles and olives is also on offer. A selection of freshly baked rolls, loaves and baguettes along with Egyptian flat bread. At the hot section; homemade soup & consommé. A selection of international hot dishes along with special local dishes including dietary and vegetarian choices. From the Carving station; a daily choice from either meat, poultry or fish, served with sauces and garlic sautéed baked and fried potatoes. From the pasta corner; a selection of Italian risottos and pastas with traditional homemade sauces and a choice of freshly baked pizzas are available from the oven. From the grill; a selection of fish, meat or chicken grilled a la minute and served with sautéed vegetables, a choice of potatoes and popular sauces. Pastry and fresh fruits; a selection of international and local pastries with a choice of fresh fruits along with fruit salads.		
Table Service	From the Bar: Coffee and tea, along with a choice of soft drinks and juices, local beer, local wine and a variety of local alcoholic drinks are served within the concept. All bottled drinks and imported Alcohol is subject to charge.		
SERVICE HOURS	Breakfast 07:00 – 10:30	Lunch 12:30 – 15:00	Dinner 18:30 – 21:00
DRESSCODE	Casual		







Restaurant	Cuisine	Meal	Service Hours	Indoor	Outdoor	Reservation
"KEBABGY" RESTAURANT	GRILL	DINNER	18:30 - 21:00		80	YES
Middle Eastern Charcoal Grill serving a selection of meat or chicken grilled, a la minute, and served with sautéed vegetables, potatoes & rice. Reservation is required.						
"GINZA" RESTAURANT	JAPANESE	DINNER	19:00 - 21:30	47		YES
Serving an A La Carte menu and offering a selection of traditional Japanese dishes, including Sushi & Teppanyaki, along with a variety of Chef Specialties. All items are with an extra charge. Reservation is required.						
"MAHARJA" RESTAURANT	INDIAN	DINNER	18:30 - 21:00	56	54	YES
Serving an A La Carte menu and offering a selection of traditional Indian dishes, including Tandoori & Biryani's, along with a variety of Chef Specialties. Some items are with an extra charge. Reservation is required.						
"MOONLIGHT" RESTAURANT	SEAFOOD	DINNER	19:00 - 21:30		36	YES
Serving an A La Carte menu and offering a selection of traditional Fish & Seafood dishes along with a variety of Chef Specialties. Restaurant is with an extra charge. Reservation is required.						
TABLE SERVICE	From the Bar: Coffee and tea, along with a choice of soft drinks and juices, local beer, local wine and a variety of local alcoholic drinks are served within the concept. All bottled drinks and imported Alcohol is subject to charge.					
DRESSCODE	Smart Casual					

BARS & SNACKS





BAR	Service Hours	Seating		Description
		In	Out	
"PIAZZA" BAR	08:00 - 00:00	LOCATION &CONCEPT		A casual bar that is open offering a selection of hot and cold snacks at selected times during the day and evening.
		218		Coffee and tea, along with a choice of soft drinks and juices, local beer and a variety of local alcoholic drinks and local cocktails are served within the concept. All bottled drinks and imported Alcohol is subject to charge.
	10:00 - 12:00			Lite Continental Breakfast: Offering a selection of Danishes and croissants with jam and honey portions.
	15:30 - 18:00			Pizzeria: Offering a selection of freshly made pizzas straight from the oven.
	21:30 - 01:00			Pizzeria: Offering a selection of freshly made pizzas straight from the oven.
"THE PUB" BAR	16:00 - 00:00	LOCATION &CONCEPT		A cool and cozy place to have pre-dinner drinks or to enjoy cocktails while sitting on the terrace watching the sunset over the sea and mountains.
		116	40	Coffee and tea, along with a choice of soft drinks and juices, local beer, local wine and a variety of local alcoholic drinks and cocktails are served within the concept. All bottled drinks and imported Alcohol is subject to charge.

BAR	Service Hours	Seating		Description
		In	Out	
"LEGENDS" SPORTS BAR	16:00 - 08:00	LOCATION &CONCEPT		Situated above the main restaurant and offering a variety of beverages. Especially designed for those who would like to watch important sport events from all over the world. In the evenings there is dancing with the house DJ from 23:00 – 02:00. A billiard table is available with extra charge.
		159	40	Coffee and tea, along with a choice of soft drinks and juices, local beer, local wine and a variety of local alcoholic drinks and cocktails are served within the concept. All bottled drinks and imported Alcohol is subject to charge.
"GARDEN" BAR	20:30 - 23:30	LOCATION &CONCEPT		The bar is situated next to the Amphitheatre enjoy drinks while watching the evening entertainment.
			198	A choice of soft drinks and juices. All bottled drinks and imported Alcohol is subject to charge.
"AQUA PARK" BAR	10:00 - 12:00	LOCATION &CONCEPT		A casual bar area located at the Aqua Park.
			40	Coffee and tea, along with a choice of soft drinks and juices, local beer and a variety of local alcoholic drinks and local cocktails are served within the concept. All bottled drinks and imported Alcohol is subject to charge.
	14:30 - 17:00			Coffee and tea, along with a choice of soft drinks and juices, local beer and a variety of local alcoholic drinks and local cocktails are served within the concept. All bottled drinks and imported Alcohol is subject to charge.
"COLOMBO" POOL BAR	10:00 - 18:00	LOCATION &CONCEPT		A casual bar area located at the swimming pool.
			327	Coffee and tea, along with a choice of soft drinks and juices, local beer and a variety of local alcoholic drinks and local cocktails are served within the concept. All bottled drinks and imported Alcohol is subject to charge.
"RAMA" POOL BAR	10:00 - 18:00	LOCATION &CONCEPT		A casual bar located at the swimming pool.
			63	Coffee and tea, along with a choice of soft drinks and juices, local beer and a variety of local alcoholic drinks and local cocktails are served within the concept. All bottled drinks and imported Alcohol is subject to charge.

BAR	Service Hours	Seating		Description
		In	Out	
"CORAL" POOL BAR	10:00 - 18:00	LOCATION &CONCEPT		A casual bar located at the swimming pool.
			24	Coffee and tea, along with a choice of soft drinks and juices, local beer and a variety of local alcoholic drinks and local cocktails are served within the concept. All bottled drinks and imported Alcohol is subject to charge.
"RELAX" SWIM UP POOL BAR	10:00 - 18:00	LOCATION &CONCEPT		A swim up pool bar.
				Coffee and tea, along with a choice of soft drinks and juices, local beer and a variety of local alcoholic drinks and local cocktails are served within the concept. All bottled drinks and imported Alcohol is subject to charge.
"ZILL" POOL BAR	10:00 - 18:00	LOCATION &CONCEPT		A casual bar located at the swimming pool.
			30	Coffee and tea, along with a choice of soft drinks and juices, local beer and a variety of local alcoholic drinks and local cocktails are served within the concept. All bottled drinks and imported Alcohol is subject to charge.







Other Facilities






General Facilities	IN HOTEL	ON SITE	EXTRA CHARGE	General Facilities	IN HOTEL	ON SITE	EXTRA CHARGE
Hair Dresser	✓		YES	Table Tennis	✓		NO
Boutique	✓		YES	Tennis Court	✓		NO
Souvenirs	✓		YES	Tennis Court/ Lights	✓		YES
Book Shop	✓		YES	Billiards	✓		YES
Supermarket	N/A	✓	YES	Social Games	✓		NO
Mini Market	✓		YES	Fitness Centre	✓		NO
Shops	✓		YES	Volleyball Court	✓		NO
Laundry & Dry Cleaning	✓		YES	Basketball Court	N/A	✓	YES
Jacuzzi	✓		NO	Football Court	✓		NO
Turkish Bath	N/A	✓	YES	Wind Surfing	N/A	✓	YES
Sauna	✓		NO	Canoes	✓		YES
Massage	✓		YES	Pedallo	✓		YES
Private Garage	N/A		YES	Water Ski	✓		YES
Parking	✓		NO	Parasailing	✓		YES
Steam Bath	✓		NO	Squash	N/A	✓	YES
Medical Attention	✓		YES	Banana Boat	✓		YES
Pharmacy	✓		YES	Speed Boat	✓		YES
Thalasso Therapy	✓		YES	Glass Boat	✓		YES
Beauty Salon	✓		YES	Bicycle Rental	✓		YES
Cinema	N/A	✓	YES	Car Rental	✓		YES
Library	✓		NO	Scuba Diving	✓		YES
Internet Café	✓		YES	Horse Riding	✓		YES
Wi-Fi Connection	✓		NO	Bowling	✓		YES
Game Room	N/A	✓	YES	Play Station	✓		YES

Marine Sports Street, Hadbet Um El Sied, Sharm El Sheikh, Egypt + 20 (69) 3662110/11 info.@reefoasis.com.eg

The Hotel Management has the right to make any changes to the above concept according to weather conditions, hotel occupancy, guests requests and force majeure, without prior notice.

KIDS ACTIVITIES





Mini Club under Parental Supervision	Various Activities for Children 4 – 12 years old
Mini Disco Every Evening	Movie Nights

ANIMATION ACTIVITIES





Aqua Aerobics	Beach Volleyball
Mini Football	Darts
Evening Shows	Live Musicians and Singers



Marine Sports Street, Hadbet Um El Sied, Sharm El Sheikh, Egypt + 20 (69) 3662110/11 info.@reefoasis.com.eg

The Hotel Management has the right to make any changes to the above concept according to weather conditions, hotel occupancy, guests requests and force majeure, without prior notice.

COVID-19 PROTOCOLS:

At Reef Oasis Hotels & Resorts we are committed to ensuring the safety and wellbeing of all our guests and staff.

We are proud that our commitment has been acknowledged the local authorities and by trusted public &private health sector authorities by achieving COVID-19 Response certification from SGS.

We have implemented a new set of Hygiene, Health & Safety Procedures, to protect the safety of our guests and staff in all our hotels. These procedures are strictly adhered to with a team of managers ensuring that they are being implemented and making enhancements where necessary when new updates are received.

For your safety and comfort:

- Staff have been vaccinated
- Staff are required to wear masks in public areas
- Regular temperature checks of all staff
- Hand Sanitizer is available throughout the resort
- Please respect social distancing guidelines
- Temperature checks of all guests at restaurant entrances
-

Due to the new procedures being implemented, some services and amenities may not be available or some services and amenities will be with reduced capacities and modified set-ups in our hotels.



Preverisk Group

Covid-19 Hygiene Response
Preverisk Group 15/9/2020 Audit Ref: 23647
Registered in Spain with VAT ID
ESB57285959

Health and Hygiene Certification Covid-19 Hygiene Response

Reef Oasis Beach Resort

Preverisk criteria for issuing the Covid-19 Hygiene Response Certificate means that:
This establishment has satisfactory implemented a series of measures addressed to prevent or mitigate the potential spread of Covid-19 illness amongst their guests, staff and visitors.
These measures are based on international recommendations issued by official bodies like the World Health Organisation and other international bodies (HPA, CDC, ELDSNET, etc.), plus National regulations.
These measures have been adapted to the different departments and activities (hotel, excursion, restaurant, etc.)
A risk based approach has been adopted when looking at their operations.

Information on the procedures applied

15/9/2020
Dr. Ahmed Karam
Technical Manager Preverisk Egypt

The main procedures to mitigate the potential spread of illness are on the line of:
Pre-opening tasks have been reviewed, including essential aspects of:
- Fire safety
- Gas safety
- Food hygiene
- Staff policies
- Water systems, Pool hygiene and safety
- Sewage plant treatment, and wastewater used for irrigating gardens (if applicable)
- Laundry
- Pest control

Specific Covid-19 measures based on:
- Social distancing
- Environmental hygiene (cleaning and disinfection)
- Personal hygiene and the utilisation of protective equipment
- Crisis management and confinement procedures for suspected or confirmed cases.

The preventative measures have been validated by means of a Responsible Self Assessment Questionnaire completed by establishment
and validated remotely by Preverisk auditors and confirmed by site visits from Preverisk auditors

Marine Sports Street, Hadbet Um El Sied, Sharm El Sheikh, Egypt + 20 (69) 3662110/11 info.@reefoasis.com.eg

The Hotel Management has the right to make any changes to the above concept according to weather conditions, hotel occupancy, guests requests and force majeure, without prior notice.

REEF OASIS SPA



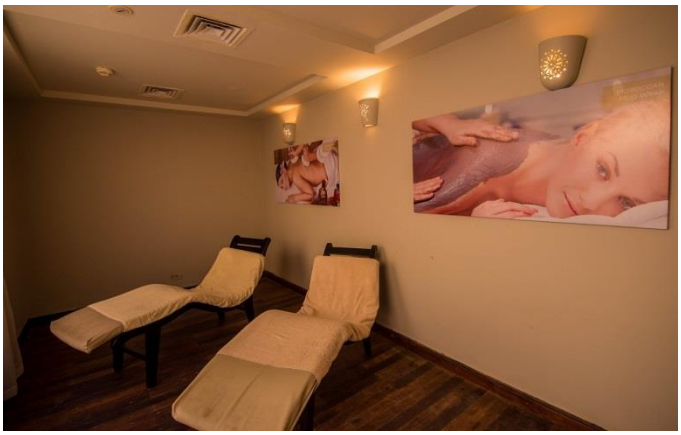

SPA & WELLNESS
REEF OASIS SPA COLLECTION

Our Spas are luxurious salons of beauty and wellness. Here you will be welcomed by highly qualified specialists offering a wide range of SPA programs and treatments. Enjoy, relax your body and your soul, and become younger and more beautiful in an atmosphere of care and attention.

Reef Oasis Spa Collection offers thalassotherapy, massage treatments, body treatments, facial care, hand & foot care, hair salon and many other packages and programs. We also offer a fitness center where our personal trainers will tailor-make your fitness program to suit your personal needs. Whatever the occasion, we hope you find the modern Oasis you seek here at Reef Oasis Spa Collection.

Should you require any further inquiries or assistance please feel free to contact them on the following email:

e.m@reefoasis-spacollection.com





Marine Sports Street, Hadbet Um El Sied, Sharm El Sheikh, Egypt + 20 (69) 3662110/11 info.@reefoasis.com.eg

The Hotel Management has the right to make any changes to the above concept according to weather conditions, hotel occupancy, guests requests and force majeure, without prior notice.

REEF OASIS DIVE CLUB





Quality Scuba Diving & PADI Courses In Sharm El Sheikh

The Red Sea is one of the best diving destinations in the world. Thousands of divers come to Sharm every year to enjoy the splendor and the variety of underwater life on the Red Sea coral reefs.

Our dive centers are located in two hotels in Sharm, Reef Oasis Blue Bay and Reef Oasis Beach. In each of our dive centers you will find beautiful sandy beaches, excellent home reefs and the most important - a professional diving organization. All year round we offer first-class service: fascinating diving for certified divers, PADI diving courses from basic to professional levels, snorkeling trips. Our international team of professional instructors will lead you in an unforgettable experience.

Here in Sharm you will find all you need for unforgettable holidays: warm and sunny weather all year long, wonderful beaches, amazing underwater life, perfect logistics, a comfortable environment in our two branches in Reef Oasis Blue Bay Resort & Spa and Reef Oasis Beach Resort.

Should you require any further inquiries or assistance please feel free to contact them on the following email: office.sm@reefoasisdiveclub.com





Marine Sports Street, Hadbet Um El Sied, Sharm El Sheikh, Egypt + 20 (69) 3662110/11 info.@reefoasis.com.eg

The Hotel Management has the right to make any changes to the above concept according to weather conditions, hotel occupancy, guests requests and force majeure, without prior notice.