Accommodation Fact Sheet

Adams Beach Hotel

Nissi Avenue, Po Box 30029
5340, Ayia Napa, Famagusta,
Cyprus
Phone: 00357 23 840 000 Fax: 00357 23 721 274
E-mail: adams@adams.com.cy
Website: http://www.adams.com.cy
GIATA: 562064

Code: AMTSCY1YX8
Search Code: AMTSCY1YX8
Type: Hotel
Class: Standard
Local Rating: 5 Star
Featured Rating: 5 Star

Destination: Cyprus
Handling: Larnaca Office
Group: Master
Chain:
Owner: Adamos Ioannou & Sons Ltd

Lat: 34.98853354585424
Lng: 33.96671103076728

Photo Gallery



Hotel exterior



Hotel exterior

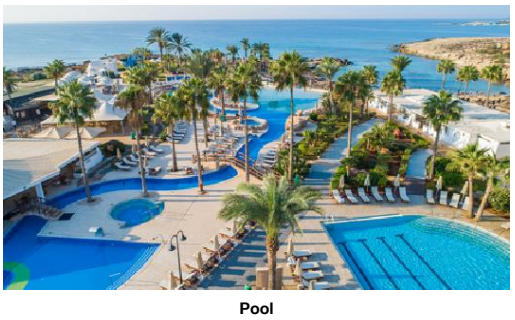

Pool



Hotel exterior



Hotel exterior

Descriptions

Descriere generală
Hotelul Adams Beach Hotel este situat la cca. 2 km de Ayia Napa (Protaras cca. 10 km, Larnaca cca. 45 km). Cea mai apropiată plajă, o plajă cu nisip se află la doar câțiva metri distanță. Pe plajă sunt disponibile gratuit șezlonguri și umbrele de soare. Locul de cazare se află la doar câțiva metri de centrul turistic al stațiunii. Magazinele sunt la aprox. 2 km de hotel, și veți găsi un supermarket la cca. 100 m. La cele mai apropiate baruri și restaurante se poate ajunge într-un timp foarte scurt. De asemenea, există o discotecă la mică distanță de hotel. Următoarele atracții pot fi accesate de la hotel: Waterworld Waterpark (cca. 4 km), Nicosia (cca. 65 km), Monastery Ayia Napa (cca. 4 km), Larnaca (cca. 45 km) și Paphos Archaeologica Park (cca. 150 km). Există posibilitatea de a închiria mașini și motociclete. De asemenea, aveți în apropiere o stație de autobuz (cca. 30 m) și o stație de taxi (cca. 100 m) cea ce vă garantează mobilitatea în vacanța dumneavoastră. Pentru îngrijiri medicale în caz de urgență, există un spital la cca. 5 km distanță. Aeroportul (LCA) se află la aprox. 58 km. Un alt aeroport (PFO) este la cca. 170 km.

Facilități
Resortul dispune de 5 etaje și peste 437 camere repartizate între o clădire principală și o clădire secundară. Acesta oferă oaspeților săi recepție deschisă 24h (check-in de la 14:00, check out până la 12:00), lobby cu bar, un total de 4 lifturi, aer condiționat, chioșc, minimarket, alte magazine, parcare (gratuită) și birou de schimb valutar. Pentru a servi masa aveți la dispoziție 6 restaurante cu aer condiționat și un snackbar. Accesul la internet WiFi este disponibil gratuit pentru oaspeții hotelului. În plus, hotelul oferă o zonă de conferințe cu un total de 1050 de locuri și cu acces la internet. Pentru oaspeții cu dizabilități fizice, unitatea de cazare oferă un lift accesibil pentru scaune cu rotile, băi parțial accesibile pentru scaune cu rotile și acces fără bariere. Serviciul de menaj și serviciul de concierge sunt gratuite. Room service, spălătorie, călcat și serviciul medical sunt disponibile la un cost suplimentar.

Piscină
În grădinile modernului hotelul există 4 piscine cu apă dulce precum și o piscină separată pentru copii și un tobogan de apă. La piscine sunt disponibile gratuit șezlonguri și umbrele de soare. La barul piscinei va puteți bucura de o băutura răcoritoare.

Catering
Mic dejun (între orele 07:00 - 10:30) bufet suedez. Demipensiunea include micul dejun și cina.

Sport/Leisure
Este disponibil: Tenis (gratuit), biliard (posibil contra cost), aerobic, tenis de masă (posibil contra cost) și fitness. Pe plajă puteți practica sporturi nautice precum jet ski și schi nautic (unele de către furnizori locali). Există serviciu de închiriere de biciclete. Oferte de wellness: Zonă de spa, saună, solar și masaje contra cost. Baie turcească și hamam posibil contra cost. Divertisment pentru adulți: program de animație cu spectacole de seară și muzică live. Pentru distracția celor mici există un loc de joacă. Îngrijirea copiilor: program de animație pentru copii (de la 5 - 12 ani), mini club și babysitting (contra cost). Sală de jocuri.

Informații suplimentare
Pentru anumite facilități sau activități se pot aplica taxe suplimentare. Unele servicii depind de anotimp și de condițiile climatice locale. Limbi de serviciu: engleză, germană, rusă și greacă. Carduri de credit: American Express, Euro/MasterCard și Visa.

Premium Familien Bungalow (Garten-Poolblick, Balkon oder Terrasse):
Dotate cu pat pentru bebeluși (gratuit), ceainic (gratuit), balcon sau terasă, acces la internet (gratuit), seif (gratuit), TV prin satelit și canale locale precum și aer condiționat reglabil individual. Baie cu cadă și duș.

Familienzimmer (Balkon):
Cameră cu pat pentru bebeluși (gratuit), ceainic (gratuit), acces la internet (gratuit), seif (gratuit), TV prin satelit și canale locale precum și aer condiționat reglabil individual. Baie cu duș.

Familienzimmer (Meerblick, Balkon):
Cameră cu pat pentru bebeluși (gratuit), ceainic (gratuit), acces la internet (gratuit), seif (gratuit), TV prin satelit și canale locale precum și aer condiționat reglabil individual. Baie cu duș.

JuniorSuite (Balkon):
Dotate cu pat pentru bebeluși (gratuit), ceainic (gratuit), acces la internet (gratuit), seif (gratuit), TV prin satelit și canale locale precum și aer condiționat reglabil individual. Baie cu cadă și duș.

JuniorSuite (Meerblick, Balkon):
Cameră cu pat pentru bebeluși (gratuit), ceainic (gratuit), acces la internet (gratuit), seif (gratuit), TV prin satelit și canale locale precum și aer condiționat reglabil individual. Baie cu cadă și duș.

Zimmer (Balkon Promotion):
Cameră cu pat pentru bebeluși (gratuit), ceainic (gratuit), acces la internet (gratuit), seif (gratuit), TV prin satelit și canale locale precum și aer condiționat reglabil individual. Baie cu duș.

Deluxe Zimmer (Privater Pool):
Cameră cu pat pentru bebeluși (gratuit), ceainic (gratuit), acces la internet (gratuit), seif (gratuit), TV prin satelit și canale locale precum și aer condiționat reglabil individual. Baie cu cadă și duș.

Deluxe Zimmer (Seitlicher Meer- oder Poolblick, Balkon):
Dotate cu pat pentru bebeluși (gratuit), ceainic (gratuit), acces la internet (gratuit), seif (gratuit), TV prin satelit și canale locale precum și aer condiționat reglabil individual. Baie cu cadă și duș.

Deluxe Zimmer (Meerblick, Balkon):
Cameră cu pat pentru bebeluși (gratuit), ceainic (gratuit), acces la internet (gratuit), seif (gratuit), TV prin satelit și canale locale precum și aer condiționat reglabil individual. Baie cu cadă și duș.

Elegance Zimmer (Balkon):
Cameră cu pat pentru bebeluși (gratuit), ceainic (gratuit), acces la internet (gratuit), seif (gratuit), TV prin satelit și canale locale precum și aer condiționat reglabil individual. Baie cu duș.

Elegance Zimmer (Meerblick, Balkon):

Accommodation Fact Sheet

Adams Beach Hotel

Nissi Avenue, Po Box 30029
5340, Ayia Napa, Famagusta,
Cyprus
Phone: 00357 23 840 000 Fax: 00357 23 721 274
E-mail: adams@adams.com.cy
Website: http://www.adams.com.cy
GIATA: 562064

Code: AMTSCY1YX8
Search Code: AMTSCY1YX8
Type: Hotel
Class: Standard
Local Rating: 5 Star
Featured Rating: 5 Star

Destination: Cyprus
Handling: Larnaca Office
Group: Master
Chain:
Owner: Adamos Ioannou & Sons Ltd

Lat: 34.98853354585424
Lng: 33.96671103076728



Reception

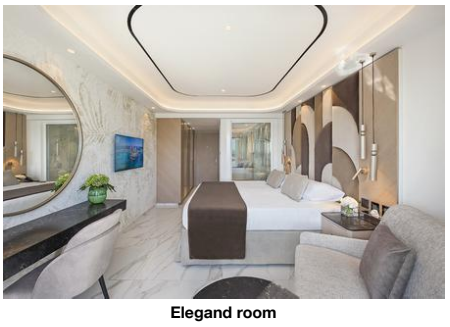
Elegand room


Elegant room promo

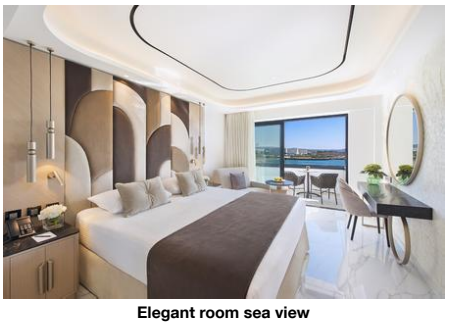
Elegant room sea view


Elegand room Sea view

Cameră cu pat pentru bebeluși (gratuit), ceainic (gratuit), acces la internet (gratuit), seif (gratuit), TV prin satelit și canale locale precum și aer condiționat reglabil individual. Baie cu duș.

Premium Zimmer (Balkon):
Dotate cu pat pentru bebeluși (gratuit), ceainic (gratuit), acces la internet (gratuit), seif (gratuit), TV prin satelit și canale locale precum și aer condiționat reglabil individual. Baie cu duș.

Premium Zimmer (Meerblick, Balkon):
Dotate cu pat pentru bebeluși (gratuit), ceainic (gratuit), acces la internet (gratuit), seif (gratuit), TV prin satelit și canale locale precum și aer condiționat reglabil individual. Baie cu duș.

Einzelbelegung Standard Zimmer (Balkon oder Terrasse Promotion):
Cameră cu pat pentru bebeluși (gratuit), ceainic (gratuit), balcon sau terasă, acces la internet (gratuit), seif (gratuit), TV prin satelit și canale locale precum și aer condiționat reglabil individual. Baie cu duș.

Superior Zimmer (Balkon):
Cameră cu pat pentru bebeluși (gratuit), ceainic (gratuit), acces la internet (gratuit), seif (gratuit), TV prin satelit și canale locale precum și aer condiționat reglabil individual.

Deluxe Suite (Strandseite):
Dotate cu pat pentru bebeluși (gratuit), ceainic (gratuit), acces la internet (gratuit), seif (gratuit), TV prin satelit și canale locale precum și aer condiționat reglabil individual. Baie cu cadă și duș.

Service Units

RMDL00SVB0 - Deluxe Cameră (Vedere la mare, Balcon)

Room Facilities
- Bathroom
- Shower
- Baby Cot: free of charge
- Additional Beds: 1
- Bathtub

Room Amenities
- Air-Conditioning: Individual
- TV: SAT TV, Flat Screen, Local Channels
- Internet: free of charge
- Safe: free of charge
- Phone
- Radio
- Mini Fridge: free of charge
- Kettle Tea-Coffee: free of charge
- Desktop
- Hairdryer
- Bath Towels
- Bathrobe
- Final Cleanup

(Deluxe Sea view (DSV) 16+)

RMSP0000B0 - Superior Cameră (Balcon)

Room Facilities
- Bathroom
- Bathtub or Shower
- Baby Cot: free of charge
- Additional Beds: 1

Room Amenities
- Air-Conditioning: Individual
- TV: SAT TV, Flat Screen, Local Channels
- Internet: free of charge
- Safe: free of charge
- Phone
- Radio
- Mini Fridge: free of charge
- Kettle Tea-Coffee: free of charge
- Desktop
- Hairdryer
- Bath Towels
- Bathrobe
- Final Cleanup

(Superior room (SUP))

SUDL00BF00 - Deluxe Suite (Față de plajă)

Room Facilities
- Bathroom
- Shower
- Baby Cot: free of charge
- Additional Beds: 1
- Bathtub

Room Amenities
- Air-Conditioning: Individual
- TV: SAT TV, Flat Screen, Local Channels
- Internet: free of charge
- Safe: free of charge
- Phone
- Radio
- Mini Fridge: free of charge
- Kettle Tea-Coffee: free of charge
- Desktop
- Hairdryer
- Bath Towels
- Bathrobe
- Final Cleanup

(Deluxe Beachfront Suite (DBFS) 16+)

RMPM0000B0 - Premium Cameră (Balcon)

Room Facilities
- Bathroom
- Shower
- Baby Cot: free of charge
- Additional Beds: 1

Room Amenities
- Air-Conditioning: Individual
- TV: SAT TV, Flat Screen, Local Channels
- Internet: free of charge
- Safe: free of charge
- Phone
- Radio

Accommodation Fact Sheet

Adams Beach Hotel

Nissi Avenue, Po Box 30029
5340, Ayia Napa, Famagusta,
Cyprus
Phone: 00357 23 840 000 Fax: 00357 23 721 274
E-mail: adams@adams.com.cy
Website: http://www.adams.com.cy
GIATA: 562064

Code: AMTSCY1YX8
Search Code: AMTSCY1YX8
Type: Hotel
Class: Standard
Local Rating: 5 Star
Featured Rating: 5 Star

Destination: Cyprus
Handling: Larnaca Office
Group: Master
Chain:
Owner: Adamos Ioannou & Sons Ltd

Lat: 34.98853354585424
Lng: 33.96671103076728



Superior room



Superior room

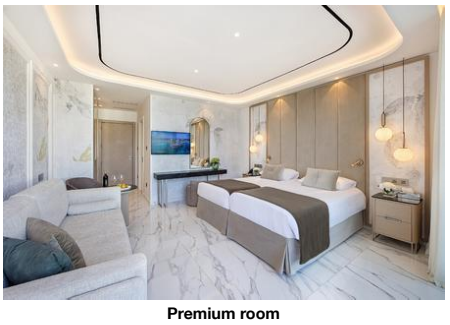

Premium room

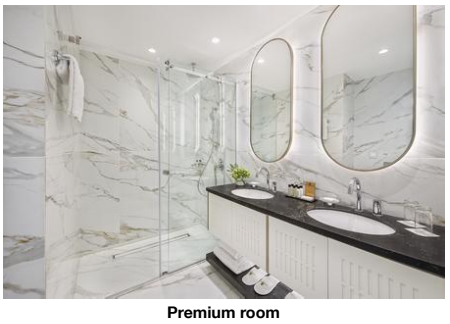

Premium room

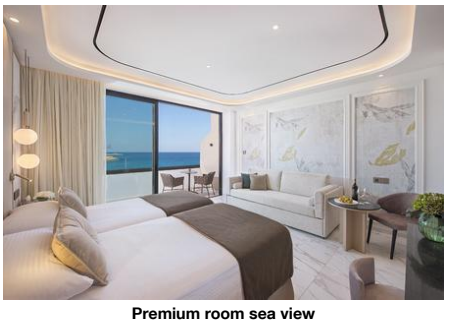

Premium room sea view

- Mini Fridge	free of charge		
- Kettle Tea-Coffee	free of charge	- Desktop	
- Hairdryer		- Bath Towels	
- Bathrobe		- Final Cleanup	

(Premium room (PSU))

JS0000SVB0 - JuniorSuite (Vedere la mare, Balcon)

Room Facilities			
- Bathroom		- Bathtub	
- Shower			
- Baby Cot	free of charge	- Additional Beds	1
Room Amenities			
- Air-Conditioning	Individual	- TV	SAT TV, Flat Screen, Local Channels
- Internet	free of charge	- Safe	free of charge
- Phone		- Radio	
- Mini Fridge	free of charge		
- Kettle Tea-Coffee	free of charge	- Desktop	
- Hairdryer		- Bath Towels	
- Bathrobe		- Final Cleanup	

(Junior Suite Seaview (JSV))

RMEL00SVB0 - Elegance Cameră (Vedere la mare, Balcon)

Room Facilities			
- Bathroom			
- Shower			
- Baby Cot	free of charge	- Additional Beds	1
Room Amenities			
- Air-Conditioning	Individual	- TV	SAT TV, Flat Screen, Local Channels
- Internet	free of charge	- Safe	free of charge
- Phone		- Radio	
- Mini Fridge	free of charge		
- Kettle Tea-Coffee	free of charge	- Desktop	
- Hairdryer		- Bath Towels	
- Bathrobe		- Final Cleanup	

(Elegant room Sea view (ERSV))

JS000000B0 - JuniorSuite (Balcon)

Room Facilities			
- Bathroom		- Bathtub	
- Shower			
- Baby Cot	free of charge	- Additional Beds	1
Room Amenities			
- Air-Conditioning	Individual	- TV	SAT TV, Flat Screen, Local Channels
- Internet	free of charge	- Safe	free of charge
- Phone		- Radio	
- Mini Fridge	free of charge		
- Kettle Tea-Coffee	free of charge	- Desktop	
- Hairdryer		- Bath Towels	
- Bathrobe		- Final Cleanup	

(Junior Suite (JS))

RMDL0000R0 - Deluxe Cameră (Piscină privată)

Room Facilities			
- Bathroom		- Bathtub	
- Shower			
- Baby Cot	free of charge	- Additional Beds	1
Room Amenities			
- Air-Conditioning	Individual	- TV	SAT TV, Flat Screen, Local Channels
- Internet	free of charge	- Safe	free of charge
- Phone		- Radio	
- Mini Fridge	free of charge		
- Kettle Tea-Coffee	free of charge	- Desktop	
- Hairdryer		- Bath Towels	
- Bathrobe		- Final Cleanup	

(Super Deluxe Room Pr. Pool (SDPP) 16+)

RM000000BP - Cameră (Balcon Promoție)

Room Facilities			
- Bathroom			
- Shower			
- Baby Cot	free of charge	- Additional Beds	1
Room Amenities			
- Air-Conditioning	Individual	- TV	SAT TV, Flat Screen, Local Channels
- Internet	free of charge	- Safe	free of charge
- Phone		- Radio	

Accommodation Fact Sheet

Adams Beach Hotel

Nissi Avenue, Po Box 30029
5340, Ayia Napa, Famagusta,
Cyprus
Phone: 00357 23 840 000 Fax: 00357 23 721 274
E-mail: adams@adams.com.cy
Website: http://www.adams.com.cy
GIATA: 562064

Code: AMTSCY1YX8
Search Code: AMTSCY1YX8
Type: Hotel
Class: Standard
Local Rating: 5 Star
Featured Rating: 5 Star

Destination: Cyprus
Handling: Larnaca Office
Group: Master
Chain:
Owner: Adamos Ioannou & Sons Ltd

Lat: 34.98853354585424
Lng: 33.96671103076728



Family room



Family Room



Family room sea view



Family room sea view



Junior Suite

- Mini Fridge	free of charge		
- Kettle Tea-Coffee	free of charge	- Desktop	
- Hairdryer		- Bath Towels	
- Bathrobe		- Final Cleanup	

(Elegant room Promo / Economy Room (PR))

FR000000B0 - FamilyRoom (Balcon)

Room Facilities

- Bathroom			
- Shower			
- Baby Cot	free of charge	- Additional Beds	1
Room Amenities			
- Air-Conditioning	Individual	- TV	SAT TV, Flat Screen, Local Channels
- Internet	free of charge	- Safe	free of charge
- Phone		- Radio	
- Mini Fridge	free of charge		
- Kettle Tea-Coffee	free of charge	- Desktop	
- Hairdryer		- Bath Towels	
- Bathrobe		- Final Cleanup	

(Family room (FR))

RMEL0000B0 - Elegance Cameră (Balcon)

Room Facilities

- Bathroom			
- Shower			
- Baby Cot	free of charge	- Additional Beds	1
Room Amenities			
- Air-Conditioning	Individual	- TV	SAT TV, Flat Screen, Local Channels
- Internet	free of charge	- Safe	free of charge
- Phone		- Radio	
- Mini Fridge	free of charge		
- Kettle Tea-Coffee	free of charge	- Desktop	
- Hairdryer		- Bath Towels	
- Bathrobe		- Final Cleanup	

(Elegant room (ER))

RMPM00SVB0 - Premium Cameră (Vedere la mare, Balcon)

Room Facilities

- Bathroom			
- Shower			
- Baby Cot	free of charge	- Additional Beds	1
Room Amenities			
- Air-Conditioning	Individual	- TV	SAT TV, Flat Screen, Local Channels
- Internet	free of charge	- Safe	free of charge
- Phone		- Radio	
- Mini Fridge	free of charge		
- Kettle Tea-Coffee	free of charge	- Desktop	
- Hairdryer		- Bath Towels	
- Bathrobe		- Final Cleanup	

(Premium room Sea view (PSUSV))

FR0000SVB0 - FamilyRoom (Vedere la mare, Balcon)

Room Facilities

- Bathroom			
- Shower			
- Baby Cot	free of charge	- Additional Beds	1
Room Amenities			
- Air-Conditioning	Individual	- TV	SAT TV, Flat Screen, Local Channels
- Internet	free of charge	- Safe	free of charge
- Phone		- Radio	
- Mini Fridge	free of charge		
- Kettle Tea-Coffee	free of charge	- Desktop	
- Hairdryer		- Bath Towels	
- Bathrobe		- Final Cleanup	

(Family Sea View room (FRSV))

FBPM00GPA0 - Premium FamilieBungalow (Vedere la grădină şi piscină, Balcon sau terasă)

Room Facilities

- Balcony or Terrace			
- Bathroom		- Bathtub	
- Shower			
- Baby Cot	free of charge	- Additional Beds	1
Room Amenities			
- Air-Conditioning	Individual	- TV	SAT TV, Flat Screen, Local Channels

Adams Beach Hotel

Nissi Avenue, Po Box 30029
5340, Ayia Napa, Famagusta,
Cyprus
Phone: 00357 23 840 000 Fax: 00357 23 721 274
E-mail: adams@adams.com.cy
Website: http://www.adams.com.cy
GIATA: 562064

Code: AMTSCY1YX8
Search Code: AMTSCY1YX8
Type: Hotel
Class: Standard
Local Rating: 5 Star
Featured Rating: 5 Star

Destination: Cyprus
Handling: Larnaca Office
Group: Master
Chain:
Owner: Adamos Ioannou & Sons Ltd

Lat: 34.98853354585424
Lng: 33.96671103076728



Junior Suite



Junior suite sea view



Junior suite sea view

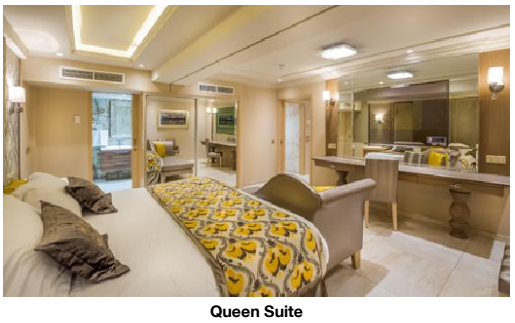

Queen Suite

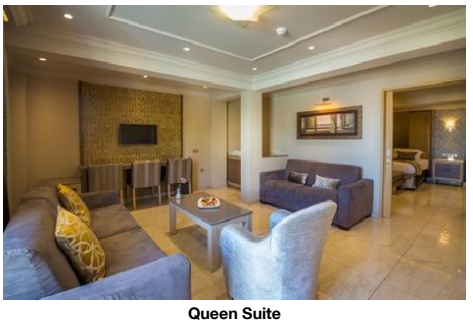

Queen Suite

- Internet	free of charge	- Safe	free of charge
- Phone		- Radio	
- Mini Fridge	free of charge		
- Kettle Tea-Coffee	free of charge	- Desktop	
- Hairdryer		- Bath Towels	
- Bathrobe		- Final Cleanup	

(Queen Suite (QS))

RMDL00S3B0 - Deluxe Cameră (Vedere laterală la mare sau la piscină, Balcon)

Room Facilities			
- Bathroom		- Bathtub	
- Shower			
- Baby Cot	free of charge	- Additional Beds	1
Room Amenities			
- Air-Conditioning	Individual	- TV	SAT TV, Flat Screen, Local Channels
- Internet	free of charge	- Safe	free of charge
- Phone		- Radio	
- Mini Fridge	free of charge		
- Kettle Tea-Coffee	free of charge	- Desktop	
- Hairdryer		- Bath Towels	
- Bathrobe		- Final Cleanup	

(Deluxe Pool or side sea view room (DPSSV) 16+)

Board & Mealplan

Halfboard
- Includes Breakfast
- Includes Dinner

Facts

General Facilties

- Reception

Honeymooners

- King Size Bed
- Flowers in Room
- Sparkling Wine in Room
- Fruit Basket in Room
- Romantic Room Location and Views
- Romantic Mood
- Romantic Room Decoration
- Romantic Bath
- Wedding Packages

Sports

- Sports

Tennis

- Tennis Court	free of charge Flood Light Court		

Watersports

- Water Ski
- Jet Ski

Bathing Facilities

- Bathing Facilities

Swimming Pool

- Outdoor Pool	4 Freshwater Separate	- Indoor Pool	1
- Sunshades at Pool	free of charge	- Sunbeds at Pool	free of charge
- Mattresses at Pool	free of charge	- Towels at Pool	free of charge
- Water Slide			

Beach

- Beach Type:	sand	- Route to Beach:	footpath
- Public Beach		- Sunshades on Beach	free of charge
- Sunbeds on Beach	free of charge	- Mattresses on Beach	free of charge
- Towels on Beach	free of charge		

Business & Congress

- Business & Congress

General Facilities

- Conference Room	1	- Business Centre	
- Reception Desk		- Speaker's Desk	
- Tables			

Seatings

- No. of Seats:	1050	- Boardroom Style	extra fee
- Classroom Style	extra fee	- Reception Style	extra fee
- Theatre Style	extra fee		

Technical Equipment

- Internet Access		- Video Beamer	
- Overhead Projector		- Printer	Color

Accommodation Fact Sheet

Adams Beach Hotel

Nissi Avenue, Po Box 30029
5340, Ayia Napa, Famagusta,
Cyprus
Phone: 00357 23 840 000 Fax: 00357 23 721 274
E-mail: adams@adams.com.cy
Website: http://www.adams.com.cy
GIATA: 562064

Code:	AMTSCY1YX8	Destination:	Cyprus		
Search Code:	AMTSCY1YX8	Handling:	Larnaca Office		
Type:	Hotel	Group:	Master		
Class:	Standard	Chain:			
Local Rating:	5 Star	Owner:	Adamos Ioannou & Sons Ltd	Lat:	34.98853354585424
Featured Rating:	5 Star			Lng:	33.96671103076728



Queen Suite



deluxe PV or SSV room



Deluxe Sea view

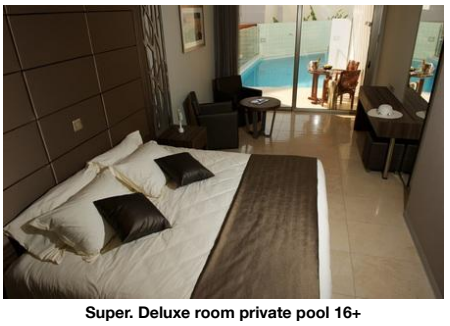

Super. Deluxe room private pool 16+

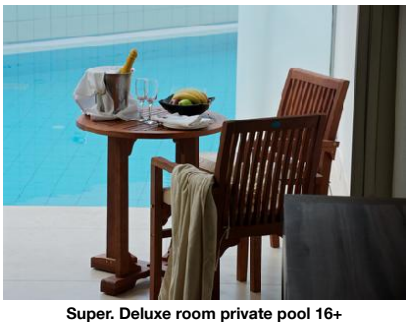

Super. Deluxe room private pool 16+

- Fax
- Scanner

Services
- Catering Service
- Secretary Service
- Translator
- Photographer

Disability Friendly

- Disability Friendly

Entrance
- Ramp/Level Access
- Door Type: Automatic

Lift
- Wheelchair Suitable
- Handrail in Lift
- Door Width: 93 cm

Rooms w. Disabled Facilities
- No. of Rooms: 2
- Light Switch Next To Bed

Bathroom
- Shower/Tub: Roll-In Shower

Environmental Commitment

- Environmental Commitment

Hotel
- Environmental Certification: Other
- Conservation for maintenance
- Double-glazing on windows
- Energy Conservation
- Fresh-Air Exchange System
- Hotel Recycle Bins
- LED Lighting
- Selective waste collection
- Water Conservation

Room
- Environmental Cleaning
- Towel Re-use Program
- Sheet Re-use Program

Food&Beverage
- Durable Service Items
- Food Waste Prevention Program
- Local and Seasonal Foods
- Full Vegan Menu Option

Food & Beverage

- Food & Beverage

Dining Room
- Air-Conditioning
- With Terrace

Restaurants
- No. of Restaurants: 6
- Main Restaurant: Buffet, A la Carte
- Local/National Restaurant
- Asian Restaurant: 14:00 - 22:00
- Mediterranean Restaurant

Bars
- No. of Bars: 3
- Lobby Bar
- Snack Bar
- Pool Bar
- Beach Bar
- Piano Bar

Beverage
- Water & Softdrinks
- Coffee & Tea
- Beer
- Wine
- National Spirits

Special Food & Beverage
- Vegetarian Food

Breakfast
- Breakfast Type: Breakfast Buffet 07:00 - 10:30

Lunch
- Main Course: Buffet, A la Carte 13:00 - 15:00
- Starters: Buffet
- Salads: Buffet
- Dessert

Dinner
- Main Course: Buffet, A la Carte 19:00 - 22:00
- Starters
- Salads
- Dessert
- Dress Code

Hotel Facilities

- Hotel Facilities

General Facilties
- Lobby
- Air-Conditioning: Central
- Elevator: 4
- Lounge
- TV Lounge: SAT TV, Flat Screen, Local Channels
- Shops
- Mini Market
- Kiosk
- Coiffeur

Guest Amenities

Accommodation Fact Sheet

Adams Beach Hotel

Nissi Avenue, Po Box 30029
5340, Ayia Napa, Famagusta,
Cyprus
Phone: 00357 23 840 000 Fax: 00357 23 721 274
E-mail: adams@adams.com.cy
Website: http://www.adams.com.cy
GIATA: 562064

Code: AMTSCY1YX8
Search Code: AMTSCY1YX8
Type: Hotel
Class: Standard
Local Rating: 5 Star
Featured Rating: 5 Star

Destination: Cyprus
Handling: Larnaca Office
Group: Master
Chain:
Owner: Adamos Ioannou & Sons Ltd

Lat: 34.98853354585424
Lng: 33.96671103076728

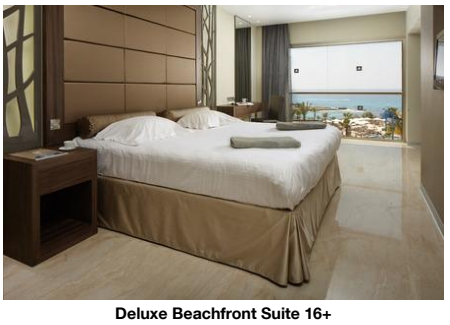

Deluxe Beachfront Suite 16+



Deluxe Beachfront Suite 16+



Pool Bar



Valentines Bar



Atlantis Restaurant

- Internet	Wi-Fi/HotSpots (free), Terminals (free)	- Room Service	extra fee 24h Service
- Luggage Storage		- Schimb valutar	
- Laundry Service	extra fee	- Ironing Service	extra fee
- Medical Service	extra fee	- Wake Up Calls	
- Concierge	free of charge	- Maid Service/ Housekeeping	free of charge
Parking Facilities			
- Car Park	free of charge	- Bike Stand/Cellar	free of charge
Rentals			
- Bike Rental	extra fee	- Motorbike Rental	
- Car Rental			

Leisure Facilities

- Leisure Facilities			
Family Facilities			
- Child Pool		- Child Animation	5 - 12 Apr Oct
- Child Club		- Kids Playground	
- Babysitting	extra fee	- Baby High Chairs	
Activities			
- Adult Animation	Daily May Oct	- Evening Shows	5 x Week May Oct
- Live Music	4 x Week	- Gaming Room	
- Billiard		- Table Tennis	
- Fitness Room		- Aerobic	

Locations & Distances

- Locations & Distances			
Cities			
- City 1:	Ayia Napa 2 km	- City 2:	Protaras 10 km
- City 3:	Larnaca 45 km		
Recreation Area			
- Beach	Adams Beach 1 m		
Public Transport			
- Public Bus Stop	30 m	- Taxi Stand	100 m
Medical Locations			
- Hospital	5 km	- Pharmacy	350 m
Other Locations			
- Town Centre	2 km	- Tourist Center	250 m
- Restaurants/Bars	150 m	- Disco/Nightlife	5.50 km
- Supermarket	100 m	- Shopping Center	2 km
- Attraction 1:	Waterworld Waterpark 4 km	- Attraction 2:	Nicosia 65 km
- Attraction 3:	Monastery Ayia Napa 4 km	- Attraction 4:	Larnaca 45 km
- Attraction 5:	Paphos Archaeologica Park 150 km		

Object Information

- Object Information			
Property			
- Construction Year:	1991	- Last Renovation:	2012 Partial
- No. Buildings:	2	- No. Floors (max):	5
- Total Units/Rooms:	437	- Total Beds:	874
- Garden		- Terrace	
- Architectural Style:	modern	- Voltage:	220 V
Reception			
- Reception	24h Service: Yes 24h Service	- Languages Spoken	Engleză, Germană, Rusă, Greacă
Policies			
- Check-In Time:	14:00	- Check-Out Time:	12:00
- Payment Type:	American Express, Euro/ Master Card, Visa Card	- Pets Allowed:	No
- Groups Allowed:	Yes	- Smoking Allowed:	No

Themes

- Themes			
Hotel Type			
- Resort Hotel			

Wellness & Health

- Wellness & Health			
Health			
- Sauna	extra fee	- Massage	extra fee
- Wellness Shower	extra fee	- SPA	extra fee 10:00 - 19:00

Adams Beach Hotel

Nissi Avenue, Po Box 30029
5340, Ayia Napa, Famagusta,
Cyprus
Phone: 00357 23 840 000 Fax: 00357 23 721 274
E-mail: adams@adams.com.cy
Website: http://www.adams.com.cy
GIATA: 562064

Code: AMTSCY1YX8
Search Code: AMTSCY1YX8
Type: Hotel
Class: Standard
Local Rating: 5 Star
Featured Rating: 5 Star

Destination: Cyprus
Handling: Larnaca Office
Group: Master
Chain:
Owner: Adamos Ioannou & Sons Ltd

Lat: 34.98853354585424
Lng: 33.96671103076728

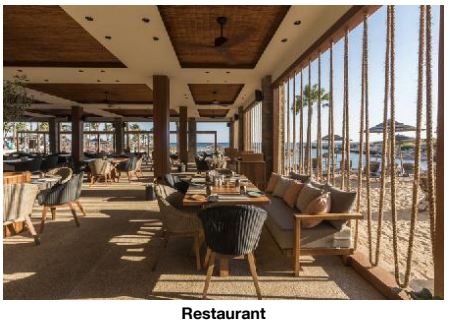

Restaurant



Dionyssos restaurant

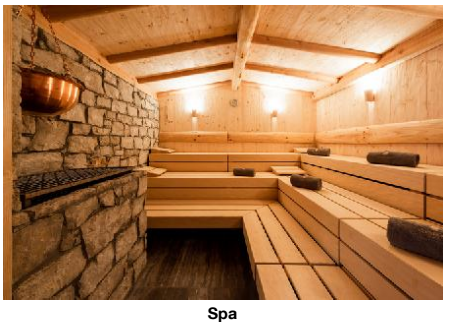

Spa

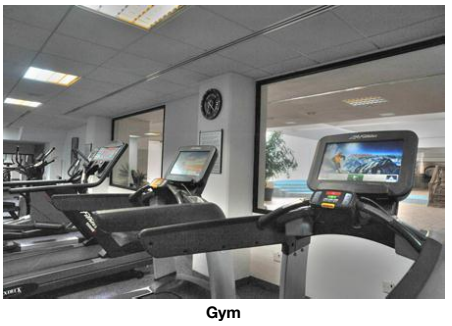

Gym



Kids Club

			Apr, May, Jun, Jul, Aug, Sep, Oct
- Stone-Oil Bath	extra fee	- Heat Treatment	
- Antistress Therapy			
Beauty & Relaxation			
- Solarium	extra fee	- Relaxation Room	extra fee
- Steam Bath		- Hamam-Turkish Bath	

Incidents & Errata

Incidents

Restricții - Camere	Consequence: some facilities/activities cannot be offered Comment: • In room – Mini Bar Service on request
Restricții - Restaurante	Consequence: some facilities/activities cannot be offered Comment: • Atlantis (Adults Only Restaurant)
Restricții - Baruri	Consequence: some facilities/activities cannot be offered Comment: • Victory Pub

Errata

Depozit obligatoriu	Fee Amount: 100 Currency: EUR charge cycle: per Room charge method: cash or card
Informații pentru clienți	Comment: On check-in,a guarantee to open an account and give the possibility to guests to have the right to charge their bills on their room.The guarantee is EURO 100 min.per room per stay and can be given with credit card pre-authorization or in cash. Type: AC

Points of interest (Ayia Napa)

Main Locations

Additional Airport: Paphos Airport (Distance 170.00Km, 175.00min)
Main Airport: Larnaca Airport (Distance 58.00Km, 60.00min)

Accommodation Fact Sheet

Adams Beach Hotel

Nissi Avenue, Po Box 30029
5340, Ayia Napa, Famagusta,
Cyprus
Phone: 00357 23 840 000 Fax: 00357 23 721 274
E-mail: adams@adams.com.cy
Website: http://www.adams.com.cy
GIATA: 562064

Code:	AMTSCY1YX8
Search Code:	AMTSCY1YX8
Type:	Hotel
Class:	Standard
Local Rating:	5 Star
Featured Rating:	5 Star

Destination:	Cyprus
Handling:	Larnaca Office
Group:	Master
Chain:	
Owner:	Adamos Ioannou & Sons Ltd

Lat:	34.98853354585424
Lng:	33.96671103076728



SPA



Spa and wellness

Adams Beach Hotel

Nissi Avenue, Po Box 30029
5340, Ayia Napa, Famagusta,
Cyprus
Phone: 00357 23 840 000 Fax: 00357 23 721 274
E-mail: adams@adams.com.cy
Website: http://www.adams.com.cy
GIATA: 562064

Code:	AMTSCY1YX8	Destination:	Cyprus		
Search Code:	AMTSCY1YX8	Handling:	Larnaca Office		
Type:	Hotel	Group:	Master		
Class:	Standard	Chain:			
Local Rating:	5 Star	Owner:	Adamos Ioannou & Sons Ltd	Lat:	34.98853354585424
Featured Rating:	5 Star			Lng:	33.96671103076728

Image Route:

http://tkimages.axisdata.net/ImageConverter.php?size=display&height=300&hotel=AMTSCY1YX8&filename=AMTSCY1YX8_1129774.JPG - Hotel exterior
http://tkimages.axisdata.net/ImageConverter.php?size=display&height=300&hotel=AMTSCY1YX8&filename=AMTSCY1YX8_1148000.JPG - Hotel exterior
http://tkimages.axisdata.net/ImageConverter.php?size=display&height=300&hotel=AMTSCY1YX8&filename=AMTSCY1YX8_1436480.JPG - Pool
http://tkimages.axisdata.net/ImageConverter.php?size=display&height=300&hotel=AMTSCY1YX8&filename=AMTSCY1YX8_1436482.JPG - Hotel exterior
http://tkimages.axisdata.net/ImageConverter.php?size=display&height=300&hotel=AMTSCY1YX8&filename=AMTSCY1YX8_1131000.jpg - Hotel exterior
http://tkimages.axisdata.net/ImageConverter.php?size=display&height=300&hotel=AMTSCY1YX8&filename=AMTSCY1YX8_1131036.JPG - Reception
http://tkimages.axisdata.net/ImageConverter.php?size=display&height=300&hotel=AMTSCY1YX8&filename=AMTSCY1YX8_1436488.jpg - Elegand room
http://tkimages.axisdata.net/ImageConverter.php?size=display&height=300&hotel=AMTSCY1YX8&filename=AMTSCY1YX8_1436490.jpg - Elegant room promo
http://tkimages.axisdata.net/ImageConverter.php?size=display&height=300&hotel=AMTSCY1YX8&filename=AMTSCY1YX8_1436498.jpg - Elegant room sea view
http://tkimages.axisdata.net/ImageConverter.php?size=display&height=300&hotel=AMTSCY1YX8&filename=AMTSCY1YX8_1436502.jpg - Elegand room Sea view
http://tkimages.axisdata.net/ImageConverter.php?size=display&height=300&hotel=AMTSCY1YX8&filename=AMTSCY1YX8_1436512.jpg - Superior room
http://tkimages.axisdata.net/ImageConverter.php?size=display&height=300&hotel=AMTSCY1YX8&filename=AMTSCY1YX8_1436516.jpg - Superior room
http://tkimages.axisdata.net/ImageConverter.php?size=display&height=300&hotel=AMTSCY1YX8&filename=AMTSCY1YX8_1436520.jpg - Premium room
http://tkimages.axisdata.net/ImageConverter.php?size=display&height=300&hotel=AMTSCY1YX8&filename=AMTSCY1YX8_1436524.jpg - Premium room
http://tkimages.axisdata.net/ImageConverter.php?size=display&height=300&hotel=AMTSCY1YX8&filename=AMTSCY1YX8_1436528.jpg - Premium room sea view
http://tkimages.axisdata.net/ImageConverter.php?size=display&height=300&hotel=AMTSCY1YX8&filename=AMTSCY1YX8_1436532.jpg - Family room
http://tkimages.axisdata.net/ImageConverter.php?size=display&height=300&hotel=AMTSCY1YX8&filename=AMTSCY1YX8_1436536.jpg - Family Room
http://tkimages.axisdata.net/ImageConverter.php?size=display&height=300&hotel=AMTSCY1YX8&filename=AMTSCY1YX8_1436540.jpg - Family room sea view
http://tkimages.axisdata.net/ImageConverter.php?size=display&height=300&hotel=AMTSCY1YX8&filename=AMTSCY1YX8_1436542.jpg - Family room sea view
http://tkimages.axisdata.net/ImageConverter.php?size=display&height=300&hotel=AMTSCY1YX8&filename=AMTSCY1YX8_1436544.jpg - Junior Suite
http://tkimages.axisdata.net/ImageConverter.php?size=display&height=300&hotel=AMTSCY1YX8&filename=AMTSCY1YX8_1436546.jpg - Junior Suite
http://tkimages.axisdata.net/ImageConverter.php?size=display&height=300&hotel=AMTSCY1YX8&filename=AMTSCY1YX8_1436550.jpg - Junior suite sea view
http://tkimages.axisdata.net/ImageConverter.php?size=display&height=300&hotel=AMTSCY1YX8&filename=AMTSCY1YX8_1436552.jpg - Junior suite sea view
http://tkimages.axisdata.net/ImageConverter.php?size=display&height=300&hotel=AMTSCY1YX8&filename=AMTSCY1YX8_1436556.JPG - Queen Suite
http://tkimages.axisdata.net/ImageConverter.php?size=display&height=300&hotel=AMTSCY1YX8&filename=AMTSCY1YX8_1436560.jpg - Queen Suite
http://tkimages.axisdata.net/ImageConverter.php?size=display&height=300&hotel=AMTSCY1YX8&filename=AMTSCY1YX8_1436562.jpg - Queen Suite
http://tkimages.axisdata.net/ImageConverter.php?size=display&height=300&hotel=AMTSCY1YX8&filename=AMTSCY1YX8_1436566.jpg - deluxe PV or SSV room
http://tkimages.axisdata.net/ImageConverter.php?size=display&height=300&hotel=AMTSCY1YX8&filename=AMTSCY1YX8_1436570.jpg - Deluxe Sea view
http://tkimages.axisdata.net/ImageConverter.php?size=display&height=300&hotel=AMTSCY1YX8&filename=AMTSCY1YX8_1436582.jpg - Super. Deluxe room private pool 16+
http://tkimages.axisdata.net/ImageConverter.php?size=display&height=300&hotel=AMTSCY1YX8&filename=AMTSCY1YX8_1436586.jpg - Super. Deluxe room private pool 16+
http://tkimages.axisdata.net/ImageConverter.php?size=display&height=300&hotel=AMTSCY1YX8&filename=AMTSCY1YX8_1436590.jpg - Deluxe Beachfront Suite 16+
http://tkimages.axisdata.net/ImageConverter.php?size=display&height=300&hotel=AMTSCY1YX8&filename=AMTSCY1YX8_1436592.jpg - Deluxe Beachfront Suite 16+
http://tkimages.axisdata.net/ImageConverter.php?size=display&height=300&hotel=AMTSCY1YX8&filename=AMTSCY1YX8_1131012.JPG - Pool Bar
http://tkimages.axisdata.net/ImageConverter.php?size=display&height=300&hotel=AMTSCY1YX8&filename=AMTSCY1YX8_752948.JPG - Valentines Bar
http://tkimages.axisdata.net/ImageConverter.php?size=display&height=300&hotel=AMTSCY1YX8&filename=AMTSCY1YX8_1131032.JPG - Atlantis Restaurant
http://tkimages.axisdata.net/ImageConverter.php?size=display&height=300&hotel=AMTSCY1YX8&filename=AMTSCY1YX8_1105754.jpg - Restaurant
http://tkimages.axisdata.net/ImageConverter.php?size=display&height=300&hotel=AMTSCY1YX8&filename=AMTSCY1YX8_1131034.jpg - Dionyssos restaurant
http://tkimages.axisdata.net/ImageConverter.php?size=display&height=300&hotel=AMTSCY1YX8&filename=AMTSCY1YX8_1131044.jpg - Spa
http://tkimages.axisdata.net/ImageConverter.php?size=display&height=300&hotel=AMTSCY1YX8&filename=92.+Gym+(1).jpg - Gym
http://tkimages.axisdata.net/ImageConverter.php?size=display&height=300&hotel=AMTSCY1YX8&filename=AMTSCY1YX8_1131028.jpg - Kids Club
http://tkimages.axisdata.net/ImageConverter.php?size=display&height=300&hotel=AMTSCY1YX8&filename=AMTSCY1YX8_1131046.jpg - SPA
http://tkimages.axisdata.net/ImageConverter.php?size=display&height=300&hotel=AMTSCY1YX8&filename=AMTSCY1YX8_1105756.jpg - Spa and wellness