Accommodation Fact Sheet

Alarcha Hotels And Resort

Orensehir Mevkii
07600, Kizilot, Side, Turkey
Phone: +90-242-7664646 Fax: +90-242-
E-mail: reservation@alarcha.com
Website: www.alarcha.com
GIATA: 1283620

Code:	ATRAYT6GG0
Search Code:	SIDALARCHA
Type:	Hotel
Class:	Standard
Local Rating:	5 Star
Featured Rating:	5 Star

Destination:	Turkish Riviera
Handling:	Open Turizm Seyahat - Antalya Office
Group:	
Chain:	
Owner:	Axisdata - TK Internal IT Provider

Lat: 36.666609
Lng: 31.650020

Photo Gallery



Hotel



Hotel



Hotel

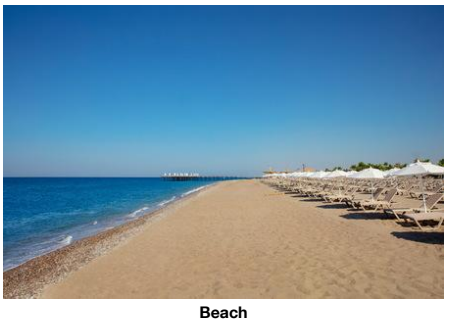

Beach



Beach

Descriptions

General description:
The hotel Alarcha Hotels And Resort is located approx. 200 m from the hotel´s own sandy beach. At the beach, there are sun umbrellas and sun loungers free of charge available. The town Antalya is around 110 km away (Alanya around 40 km). The following attractions can be reached from the hotel: Aspendos Theater (approx. 60 km away). For mobility there is a car rental company. The airport (AYT) is approx. 80 km away. Another airport (GZP) is located approx. 87 km away.

Amenities:
It offers its guests a reception (check-in from 14:00, check-out until 12:00), a lobby with bar, air conditioning, coiffeur, a mini market, various other shops, discotheque (open from 23:00 - 02:00), a free parking area and a money changing facility. WiFi is available for free. Room cleaning is free of charge. Room service, laundry / ironing service and medical service are available for a fee.

Pool:
In the outdoor area of the hotel you will find one fresh water pool with a children´s pool. Here, there are sun umbrellas and sun loungers for free available. At the pool bar you can get refreshing beverages (open from 10:00 - 00:00).

Meals:
Breakfast (from 07:00 - 10:00) from the buffet.

Sport and Leisure:
Sports and entertainment: Table tennis (where applicable, for a fee), beach volleyball, aerobics and yoga. Bicycle rental. Sauna, steam bath and hamam free of charge. Spa area and massages available for a fee. Child supervision: mini club for children (from 4 - 12 years) and babysitting (for a fee).

Additional information:
Additional fees may apply for certain facilities, amenities or activities. Some services depend on the local climatic conditions and the season. Languages spoken: English, Russian and Turkish. Accepted methods of payment: Euro / MasterCard and Visa.

Double Standard Room (LandscapeView):
With parquet, heating (centrally controlled), kettle (for free), minibar (for free), internet (for free) and safe (for free) as well as centrally controlled air conditioning. Bathroom with shower.

Double Standard Room (LateralSeaView):
With parquet, heating (centrally controlled), kettle (for free), minibar (for free), internet (for free) and safe (for free) as well as centrally controlled air conditioning. Bathroom with shower.

SingleUse Standard Room (LandscapeView):
With parquet, heating (centrally controlled), kettle (for free), minibar (for free), internet (for free) and safe (for free) as well as centrally controlled air conditioning. Bathroom with shower.

SingleUse Standard Room (LateralSeaView):
With parquet, heating (centrally controlled), kettle (for free), minibar (for free), internet (for free) and safe (for free) as well as centrally controlled air conditioning. Bathroom with shower.

Double Superior Room (LandscapeView):
With parquet, heating (centrally controlled), kettle (for free), minibar (for free), internet (for free) and safe (for free) as well as centrally controlled air conditioning. Bathroom with shower.

Double Superior Room (LateralSeaView):
With parquet, heating (centrally controlled), kettle (for free), minibar (for free), internet (for free) and safe (for free) as well as centrally controlled air conditioning. Bathroom with shower.

Standard Suite (SeaView):
With parquet, heating (centrally controlled), kettle (for free), minibar (for free), internet (for free) and safe (for free) as well as centrally controlled air conditioning. Bathroom with shower.

Service Units

Board & Mealplan

Facts

Sports

- Sports

Other Sports
- Beachvolleyball

Bathing Facilities

- Bathing Facilities

Swimming Pool

- Outdoor Pool	1 Freshwater Open Seasonally: Yes	- Indoor Pool	1 Freshwater
- Sunshades at Pool	free of charge	- Sunbeds at Pool	free of charge
- Towels at Pool	free of charge but w. deposit		

Beach

- Beach Type:	sand	- Route to Beach:	by bus/car
- Hotel Private Beach		- Sunshades on Beach	free of charge
- Sunbeds on Beach	free of charge		

Accommodation Fact Sheet

Alarcha Hotels And Resort

Orensehir Mevkii
07600, Kizilot, Side, Turkey
Phone: +90-242-7664646 Fax: +90-242-
E-mail: reservation@alarcha.com
Website: www.alarcha.com
GIATA: 1283620

Code: ATRAYT6GG0
Search Code: SIDALARCHA
Type: Hotel
Class: Standard
Local Rating: 5 Star
Featured Rating: 5 Star

Destination: Turkish Riviera
Handling: Open Turizm Seyahat - Antalya Office
Group:
Chain:
Owner: Axisdata - TK Internal IT Provider

Lat: 36.666609
Lng: 31.650020



Beach



Pool



Pool

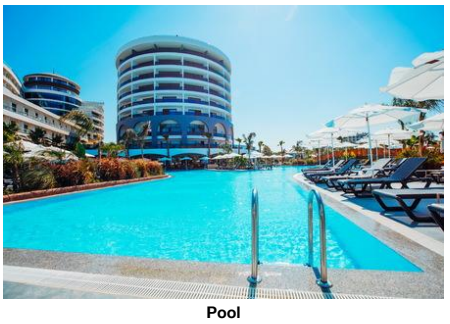

Pool

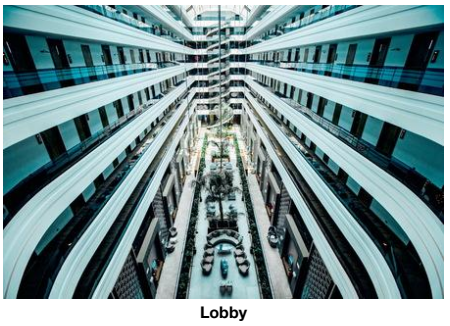

Lobby

Food & Beverage

- Food & Beverage

Dining Room
- Air-Conditioning — - With Terrace
- Smoking Allowed: In Signed Areas

Restaurants
- Main Restaurant: Buffet — - Local/National Restaurant — 19:00 - 21:00
- A la Carte Fish Restaurant — 19:00 - 21:00

Bars
- Lobby Bar — - Pool Bar — 10:00 - 00:00
- Beach Bar

Breakfast
- Breakfast Type: Breakfast Buffet 07:00 - 10:00

Lunch
- Main Course: Buffet 12:30 - 14:00 — - Dress Code — smart casual

Dinner
- Main Course: Buffet, A la Carte 19:00 - 21:00 — - Dress Code — smart casual

Hotel Facilities

- Hotel Facilities

General Facilties
- Lobby — - Air-Conditioning
- Shops — - Mini Market
- Coiffeur — - Discotheque — 23:00 - 02:00

Guest Amenities
- Wi-Fi: Wi-Fi/HotSpots (free) — - Room Service — extra fee 24h Service
- Currency Exchange — - Laundry Service — extra fee
- Ironing Service: extra fee — - Medical Service — extra fee
- Wake Up Calls — - Maid Service — free of charge

Parking Facilities
- Car Park: free of charge

Rentals
- Bike Rental: extra fee — - Car Rental

Leisure Facilities

- Leisure Facilities

Family Facilities
- Child Pool — - Child Club — 04 - 12
- Babysitting: extra fee — - Baby High Chairs
- Family Room

Activities
- Table Tennis — - Aerobic
- Boccia — - Yoga

Locations & Distances

- Locations & Distances

Cities
- City 1: Antalya 110 km — - City 2: — Alanya 40 km

Recreation Area
- Beach: 200 m — - Sea — 200 m

Other Locations
- Town Centre: 10 km — - Attraction 1: — Aspendos Theater 60 km

Object Information

- Object Information

Property
- Construction Year: 2021 — - Garden
- Voltage: 220 V

Reception
- Reception: 24h Service: Yes — - Languages Spoken — English, Russian, Turkish

Policies
- Check-In Time: 14:00 — - Check-Out Time: — 12:00
- Payment Type: Euro/Master Card, Visa Card — - Pets Allowed: — No
- Groups Allowed: Yes — - Smoking Allowed: — In Signed Areas

Themes

- Themes

Hotel Type
- Charming Hotel — - Family Hotel

Wellness & Health

- Wellness & Health

Health
- Sauna: free of charge — - Massage — extra fee

Accommodation Fact Sheet

Alarcha Hotels And Resort

Orensehir Mevkii
07600, Kizilot, Side, Turkey
Phone: +90-242-7664646 Fax: +90-242-
E-mail: reservation@alarcha.com
Website: www.alarcha.com
GIATA: 1283620

Code: ATRAYT6GG0
Search Code: SIDALARCHA
Type: Hotel
Class: Standard
Local Rating: 5 Star
Featured Rating: 5 Star

Destination: Turkish Riviera
Handling: Open Turizm Seyahat - Antalya Office
Group:
Chain:
Owner: Axisdata - TK Internal IT Provider

Lat: 36.666609
Lng: 31.650020

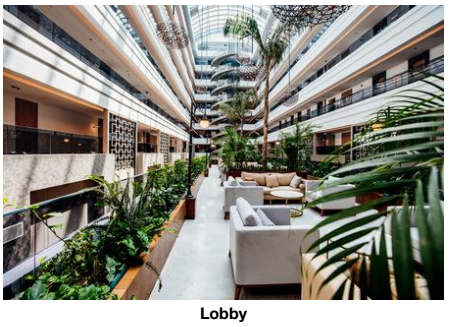

Lobby



Lobby

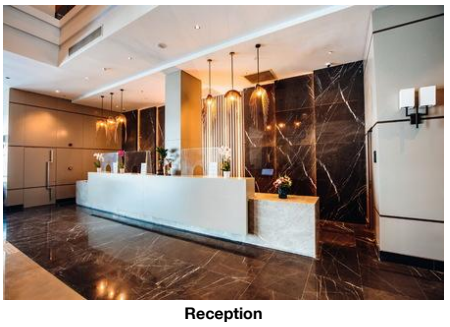

Reception

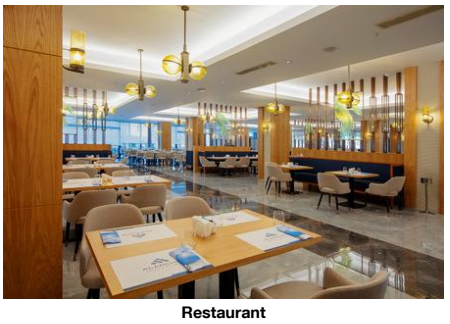

Restaurant

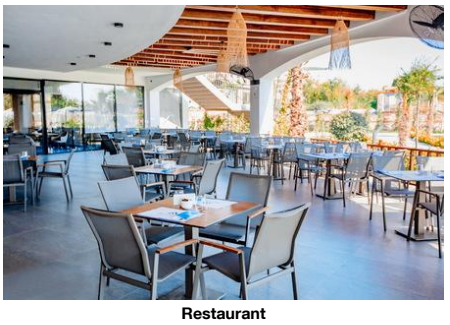

Restaurant

- SPA	extra fee		
Beauty & Relaxation			
- Relaxation Room		- Special Offers for Hotel Guests	
- Steam Bath	free of charge	- Hamam-Turkish Bath	free of charge

Points of interest (Kizilot)

Main Locations

Main Airport: Antalya Airport (Distance 80.00Km, 80.00min)
Additional Airport: Gazipasa Airport (Distance 87.00Km, 82.00min)

Accommodation Fact Sheet

Alarcha Hotels And Resort

Orensehir Mevkii
07600, Kizilot, Side, Turkey
Phone: +90-242-7664646 Fax: +90-242-
E-mail: reservation@alarcha.com
Website: www.alarcha.com
GIATA: 1283620

Code: ATRAYT6GG0
Search Code: SIDALARCHA
Type: Hotel
Class: Standard
Local Rating: 5 Star
Featured Rating: 5 Star

Destination: Turkish Riviera
Handling: Open Turizm Seyahat - Antalya Office
Group:
Chain:
Owner: Axisdata - TK Internal IT Provider

Lat: 36.666609
Lng: 31.650020



Restaurant



Restaurant

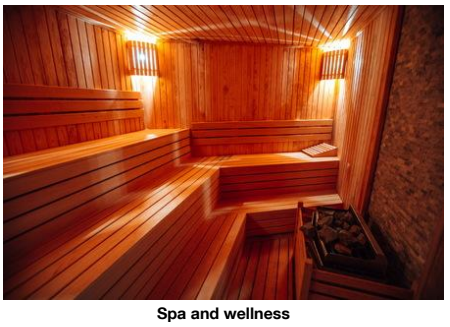

Spa and wellness



Spa and wellness

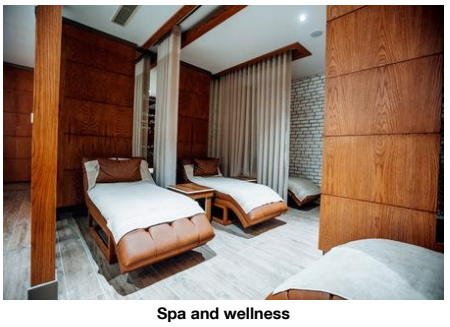

Spa and wellness

Accommodation Fact Sheet

Alarcha Hotels And Resort

Orensehir Mevkii
07600, Kizilot, Side, Turkey
Phone: +90-242-7664646 Fax: +90-242-
E-mail: reservation@alarcha.com
Website: www.alarcha.com

GIATA: 1283620

Code:	ATRAYT6GG0
Search Code:	SIDALARCHA
Type:	Hotel
Class:	Standard
Local Rating:	5 Star
Featured Rating:	5 Star

Destination:	Turkish Riviera
Handling:	Open Turizm Seyahat - Antalya Office
Group:	
Chain:	
Owner:	Axisdata - TK Internal IT Provider

Lat: 36.666609
Lng: 31.650020

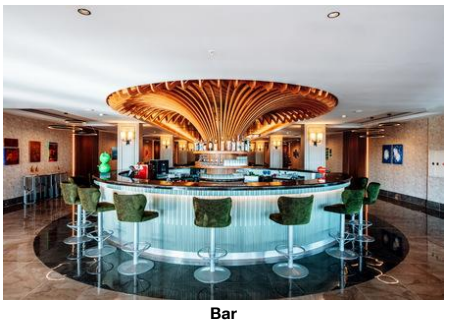

Bar



Bar



Playground and Mini Club

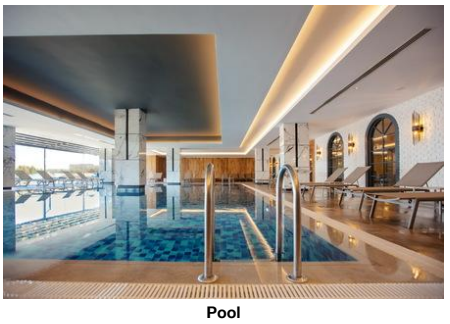

Pool

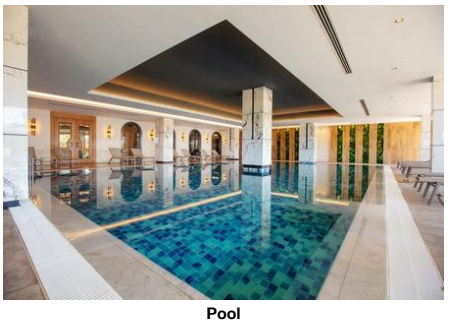

Pool

Accommodation Fact Sheet

Alarcha Hotels And Resort

Orensehir Mevkii
07600, Kizilot, Side, Turkey
Phone: +90-242-7664646 Fax: +90-242-
E-mail: reservation@alarcha.com
Website: www.alarcha.com
GIATA: 1283620

Code: ATRAYT6GG0
Search Code: SIDALARCHA
Type: Hotel
Class: Standard
Local Rating: 5 Star
Featured Rating: 5 Star

Destination: Turkish Riviera
Handling: Open Turizm Seyahat - Antalya Office
Group:
Chain:
Owner: Axisdata - TK Internal IT Provider

Lat: 36.666609
Lng: 31.650020

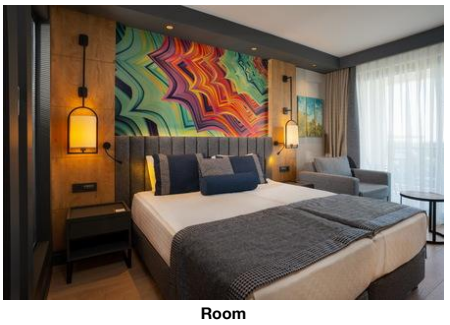

Room

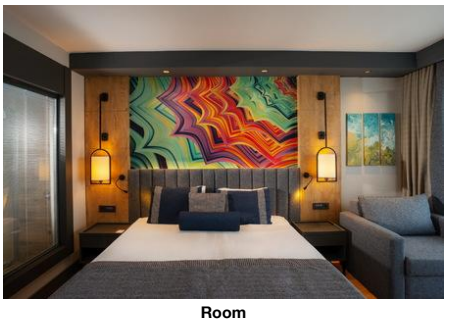

Room

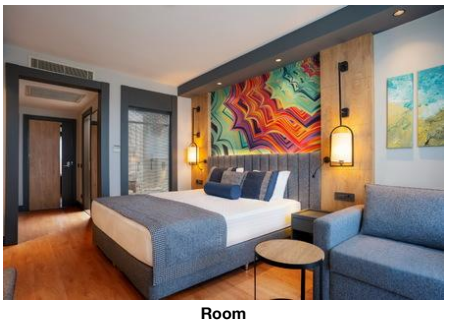

Room

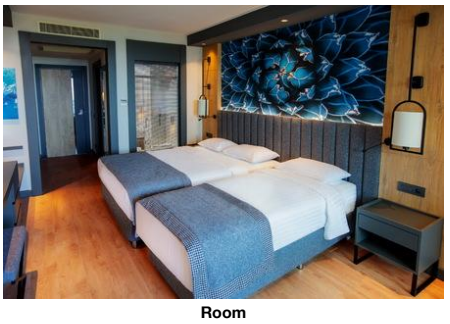

Room

Accommodation Stock Sheet

Alarcha Hotels And Resort

Orensehir Mevkii		Code:	ATRAYT6GG0	Destination:	Turkish Riviera		
07600, Kizilot, Side, Turkey		Search Code:	SIDALARCHA	Handling:	Open Turizm Seyahat - Antalya Office		
Phone: +90-242-7664646	Fax: +90-242-	Type:	Hotel	Group:			
E-mail:	reservation@alarcha.com	Class:	Standard	Chain:			
Website:	www.alarcha.com	Local Rating:	5 Star	Owner:	Axisdata - TK Internal IT Provider	Lat:	36.666609
GIATA:	1283620	Featured Rating:	5 Star			Lng:	31.650020

Image Route:

http://tkimages.axisdata.net/ImageConverter.php?size=display&height=300&hotel=ATRAYT6GG0&filename=ATRAYT6GG0_1311550.jpg - Hotel
http://tkimages.axisdata.net/ImageConverter.php?size=display&height=300&hotel=ATRAYT6GG0&filename=ATRAYT6GG0_1311552.jpg - Hotel
http://tkimages.axisdata.net/ImageConverter.php?size=display&height=300&hotel=ATRAYT6GG0&filename=ATRAYT6GG0_1311554.jpg - Hotel
http://tkimages.axisdata.net/ImageConverter.php?size=display&height=300&hotel=ATRAYT6GG0&filename=ATRAYT6GG0_1311556.jpg - Beach
http://tkimages.axisdata.net/ImageConverter.php?size=display&height=300&hotel=ATRAYT6GG0&filename=ATRAYT6GG0_1311558.jpg - Beach
http://tkimages.axisdata.net/ImageConverter.php?size=display&height=300&hotel=ATRAYT6GG0&filename=ATRAYT6GG0_1311560.JPG - Beach
http://tkimages.axisdata.net/ImageConverter.php?size=display&height=300&hotel=ATRAYT6GG0&filename=ATRAYT6GG0_1311562.jpg - Pool
http://tkimages.axisdata.net/ImageConverter.php?size=display&height=300&hotel=ATRAYT6GG0&filename=ATRAYT6GG0_1311564.jpg - Pool
http://tkimages.axisdata.net/ImageConverter.php?size=display&height=300&hotel=ATRAYT6GG0&filename=ATRAYT6GG0_1311566.jpg - Pool
http://tkimages.axisdata.net/ImageConverter.php?size=display&height=300&hotel=ATRAYT6GG0&filename=ATRAYT6GG0_1311568.jpg - Lobby
http://tkimages.axisdata.net/ImageConverter.php?size=display&height=300&hotel=ATRAYT6GG0&filename=ATRAYT6GG0_1311570.jpg - Lobby
http://tkimages.axisdata.net/ImageConverter.php?size=display&height=300&hotel=ATRAYT6GG0&filename=ATRAYT6GG0_1311572.jpg - Lobby
http://tkimages.axisdata.net/ImageConverter.php?size=display&height=300&hotel=ATRAYT6GG0&filename=ATRAYT6GG0_1311574.jpg - Reception
http://tkimages.axisdata.net/ImageConverter.php?size=display&height=300&hotel=ATRAYT6GG0&filename=ATRAYT6GG0_1311576.jpg - Restaurant
http://tkimages.axisdata.net/ImageConverter.php?size=display&height=300&hotel=ATRAYT6GG0&filename=ATRAYT6GG0_1311578.jpg - Restaurant
http://tkimages.axisdata.net/ImageConverter.php?size=display&height=300&hotel=ATRAYT6GG0&filename=ATRAYT6GG0_1311580.jpg - Restaurant
http://tkimages.axisdata.net/ImageConverter.php?size=display&height=300&hotel=ATRAYT6GG0&filename=ATRAYT6GG0_1311582.jpg - Restaurant
http://tkimages.axisdata.net/ImageConverter.php?size=display&height=300&hotel=ATRAYT6GG0&filename=ATRAYT6GG0_1311584.jpg - Spa and wellness
http://tkimages.axisdata.net/ImageConverter.php?size=display&height=300&hotel=ATRAYT6GG0&filename=ATRAYT6GG0_1311586.jpg - Spa and wellness
http://tkimages.axisdata.net/ImageConverter.php?size=display&height=300&hotel=ATRAYT6GG0&filename=ATRAYT6GG0_1311588.jpg - Spa and wellness
http://tkimages.axisdata.net/ImageConverter.php?size=display&height=300&hotel=ATRAYT6GG0&filename=ATRAYT6GG0_1311590.jpg - Bar
http://tkimages.axisdata.net/ImageConverter.php?size=display&height=300&hotel=ATRAYT6GG0&filename=ATRAYT6GG0_1311592.JPG - Bar
http://tkimages.axisdata.net/ImageConverter.php?size=display&height=300&hotel=ATRAYT6GG0&filename=ATRAYT6GG0_1311594.jpg - Playground and Mini Club
http://tkimages.axisdata.net/ImageConverter.php?size=display&height=300&hotel=ATRAYT6GG0&filename=ATRAYT6GG0_1311596.jpg - Pool
http://tkimages.axisdata.net/ImageConverter.php?size=display&height=300&hotel=ATRAYT6GG0&filename=ATRAYT6GG0_1311598.jpg - Pool
http://tkimages.axisdata.net/ImageConverter.php?size=display&height=300&hotel=ATRAYT6GG0&filename=ATRAYT6GG0_1311600.jpg - Room
http://tkimages.axisdata.net/ImageConverter.php?size=display&height=300&hotel=ATRAYT6GG0&filename=ATRAYT6GG0_1311602.jpg - Room
http://tkimages.axisdata.net/ImageConverter.php?size=display&height=300&hotel=ATRAYT6GG0&filename=ATRAYT6GG0_1311604.jpg - Room
http://tkimages.axisdata.net/ImageConverter.php?size=display&height=300&hotel=ATRAYT6GG0&filename=ATRAYT6GG0_1311606.jpg - Room