Accommodation Fact Sheet

Anastasia Beach Hotel and Apartments

24 Afroditis Street
Pernera
5296, Protaras, Famagusta, Cyprus
Phone: 00357 23 832 633 Fax: 00357 23 832 748
E-mail: anastasia@tsokkos.com
Website: www.tsokkos.com
GIATA: 1416381

Code:	AMTSCY1YP0
Search Code:	AMTSCY1YP0
Type:	Hotel
Class:	Standard
Local Rating:	4 Star
Featured Rating:	4 Star

Destination:	Cyprus
Handling:	Larnaca Office
Group:	Master
Chain:	Tsokkos Hotels
Owner:	SAVOY PROPERTIES, LTD.

Lat:	35.028058100635945
Lng:	34.04410520200076

Photo Gallery

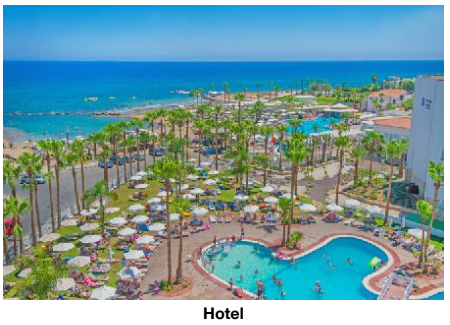

Hotel



Pool



Pool

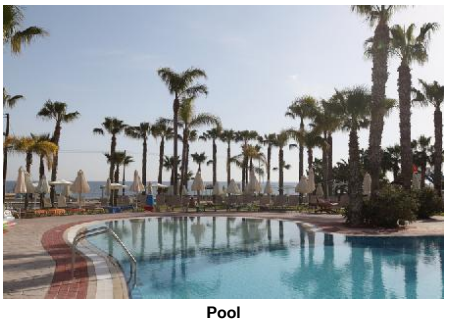

Pool

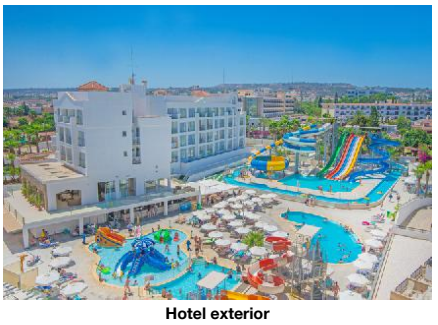

Hotel exterior

Descriptions

Descriere generală
Hotelul Anastasia Beach Hotel and Apartments este situat la cca. 100 m de o plajă cu nisip. Pe plajă sunt disponibile umbrele de soare și șezlonguri la un cost suplimentar. Centrul turistic al stațiunii se află la aprox. 1 km. Orașul paralimni este la aprox. 6 km (protaras cca. 5 km, Ayia Napa cca. 12 km). Veți găsi un supermarket la cca. 500 m. Cele mai apropiate baruri și restaurante sunt la cca. 300 m distanță. O discotecă aflată la aprox. 5 km vă invită la dans. De asemenea, la cca. 6 km de hotel este un cinematograf. Următoarele atracții pot fi accesate de la hotel: Ayia napa Monastery (cca. 10 km), Cavo Greco National Park (cca. 8 km), Profitis Elias Church (cca. 2 km) și Thalassa Museum (cca. 10 km). Hotelul dispune de serviciu de rentacar. De asemenea, aveți în apropiere o stație de autobuz (cca. 900 m) și o stație de taxi (cca. 500 m) cea ce vă oferă mobilitate în timpul vacanței. Pentru îngrijiri medicale în caz de urgență, există un spital la cca. 10 km distanță. Aeroportul (LCA) se află la aprox. 67 km. Un alt aeroport (PFO) este la cca. 179 km.

Facilități
Hotelul dispune de 4 etaje și peste 241 camere repartizate între o clădire principală și de 5 clădiri secundare. Hotelul are recepție deschisă 24h (check-in de la 14:00, check out până la 12:00), lobby, 2 lifturi, aer condiționat, parcare (gratuită) și birou de schimb valutar. Pentru a servi masa vă stau la dispoziție 2 restaurante. Accesul la internet WiFi poate fi utilizat de oaspeții hotelului contra cost. Pentru evenimente de afaceri, hotelul oferă o zonă de conferințe cu un total de 150 de locuri. Pentru oaspeții cu dizabilități fizice, unitatea de cazare oferă acces fără bariere. Serviciul de concierge este gratuit. Room service, spălătorie și călcat sunt disponibile la un cost suplimentar. Este posibil să se perceapă un cost suplimentar pentru serviciul de menaj.

Piscină
În grădinile modernului hotelul cu parc acvatic și tobogan de apă există o piscină cu apă dulce precum și o piscină separată pentru copii. Acolo sunt disponibile gratuit șezlonguri și umbrele de soare. Un bar lângă piscină oferă oaspeților băuturi răcoritoare.

Catering
Demipensiunea include micul dejun și cina. All Inclusive: micul dejun, prânzul și cina. Băuturi răcoritoare, cafea și ceai, prăjituri și produse de patiserie, bere, vin, băuturi alcoolice naționale, aperitive și cocktailuri.

Sport/Leisure
La cca. 1 km de hotel, sunt oferite sporturi nautice (unele de către furnizori locali). Oferte de wellness: Zonă de spa, baie turcească și masaje contra cost. Saună posibil contra cost. Divertisment pentru adulți: program de animație cu spectacole de seară și muzică live. Îngrijirea copiilor: program de animație pentru copii (de la 3 - 12 ani).

Informații suplimentare
Pentru anumite facilități sau activități se pot aplica taxe suplimentare. Unele servicii depind de anotimp și de condițiile climatice locale. Limbi de serviciu: engleză și rusă. Carduri de credit: American Express, Euro/MasterCard și Visa.

Standard Apartment (Balkon):
Cameră cu pat dublu sau pat twin, o canapea extensibilă ca pat suplimentar, pat pentru bebeluși (gratuit), parchet laminat, chicinetă, încălzire controlată centralizat, ceainic (posibil contra cost), balcon, acces la internet (contra cost) și seif (contra cost) precum și aer condiționat controlat central. Baie cu cadă și duș.

Standard Familienzimmer (Balkon oder Terrasse):
Dotate cu pat dublu sau pat twin, o canapea extensibilă ca pat suplimentar, pat pentru bebeluși (gratuit), parchet laminat, încălzire controlată centralizat, ceainic (posibil contra cost), balcon sau terasă, acces la internet (contra cost) și seif (contra cost) precum și aer condiționat controlat central. Baie cu cadă și duș.

Standard Familienzimmer (Seitlicher Meerblick, Balkon oder Terrasse):
Dotate cu pat dublu sau pat twin, o canapea extensibilă ca pat suplimentar, pat pentru bebeluși (gratuit), parchet laminat, încălzire controlată centralizat, ceainic (posibil contra cost), acces la internet (contra cost) și seif (contra cost) precum și aer condiționat controlat central. Baie cu cadă și duș.

Standard Zimmer (Balkon oder Terrasse):
Dotate cu pat dublu sau pat twin, o canapea extensibilă ca pat suplimentar, pat pentru bebeluși (gratuit), parchet laminat, încălzire controlată centralizat, ceainic (posibil contra cost), balcon sau terasă, acces la internet (contra cost) și seif (contra cost) precum și aer condiționat controlat central. Baie cu cadă și duș.

Standard Zimmer (Seitlicher Meerblick, Balkon oder Terrasse):
Dotate cu pat dublu sau pat twin, o canapea extensibilă ca pat suplimentar, pat pentru bebeluși (gratuit), parchet laminat, încălzire controlată centralizat, ceainic (posibil contra cost), balcon sau terasă, acces la internet (contra cost) și seif (contra cost) precum și aer condiționat controlat central. Baie cu cadă și duș.

Standard Zimmer (Meerblick, Balkon oder Terrasse):
Cameră cu pat dublu sau pat twin, o canapea extensibilă ca pat suplimentar, pat pentru bebeluși (gratuit), parchet laminat, încălzire controlată centralizat, ceainic (posibil contra cost), balcon sau terasă, acces la internet (contra cost) și seif (contra cost) precum și aer condiționat controlat central. Baie cu cadă și duș.

Einzelbelegung Standard Zimmer:
Cameră cu pat dublu sau pat twin, o canapea extensibilă ca pat suplimentar, pat pentru bebeluși (gratuit), parchet laminat, încălzire controlată centralizat, ceainic (posibil contra cost), balcon sau terasă, acces la internet (contra cost) și seif (contra cost) precum și aer condiționat controlat central. Baie cu cadă și duș.

Standard Studio (Balkon):
Cameră cu pat dublu sau pat twin, o canapea extensibilă ca pat suplimentar, pat pentru bebeluși (gratuit), parchet laminat, chicinetă, încălzire controlată centralizat, ceainic (posibil contra cost), balcon, acces la internet (contra cost) și seif (contra cost) precum și aer condiționat controlat central. Baie cu cadă și duș.

Accommodation Fact Sheet

Anastasia Beach Hotel and Apartments

24 Afroditis Street
Pernera
5296, Protaras, Famagusta, Cyprus
Phone: 00357 23 832 633 Fax: 00357 23 832 748
E-mail: anastasia@tsokkos.com
Website: www.tsokkos.com
GIATA: 1416381

Code:	AMTSCY1YP0
Search Code:	AMTSCY1YP0
Type:	Hotel
Class:	Standard
Local Rating:	4 Star
Featured Rating:	4 Star

Destination:	Cyprus
Handling:	Larnaca Office
Group:	Master
Chain:	Tsokkos Hotels
Owner:	SAVOY PROPERTIES, LTD.

Lat:	35.028058100635945
Lng:	34.04410520200076

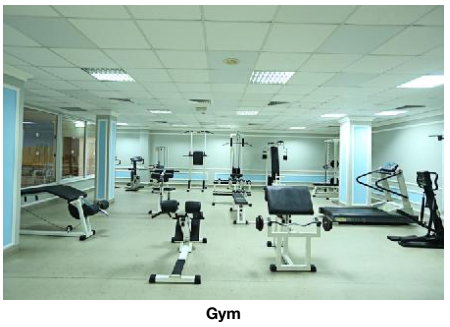

Gym

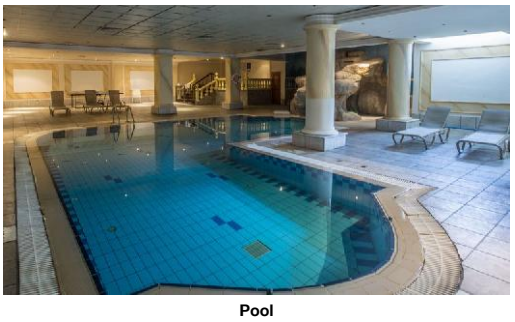

Pool



Garden



Recreational facility



Recreational facility

Service Units

RMSD0000A0 - Standard Cameră (Balcon sau terasă)

Room Facilities

- Balcony or Terrace			
- Bathroom		- Bathtub	
- Shower		- Double Bed	
- Baby Cot	free of charge	- Twin Bed	
- Additional Beds	Sofa Bed, Folding Bed		
- Floor-Type	Laminate, Tiled		

Room Amenities

- Air-Conditioning	Central	- Heating	Central
- TV		- Internet	extra fee
- Safe	extra fee	- Phone	
- Radio		- Mini Fridge	extra fee
- Kettle Tea-Coffee		- Hairdryer	
- Bath Towels (standard inland view)		- Final Cleanup	

FRSD00LSA0 - Standard FamilyRoom (LateralSeaView, Balcon sau terasă)

Room Facilities

- Bathroom		- Bathtub	
- Shower		- Double Bed	
- Baby Cot	free of charge	- Twin Bed	
- Additional Beds	Sofa Bed, Folding Bed		
- Floor-Type	Laminate, Tiled		

Room Amenities

- Air-Conditioning	Central	- Heating	Central
- TV		- Internet	extra fee
- Safe	extra fee	- Phone	
- Radio		- Mini Fridge	extra fee
- Kettle Tea-Coffee		- Hairdryer	
- Bath Towels (family side sea view)		- Final Cleanup	

FRSD0000A0 - Standard FamilyRoom (Balcon sau terasă)

Room Facilities

- Balcony or Terrace			
- Bathroom		- Bathtub	
- Shower		- Double Bed	
- Baby Cot	free of charge	- Twin Bed	
- Additional Beds	Sofa Bed, Folding Bed		
- Floor-Type	Laminate, Tiled		

Room Amenities

- Air-Conditioning	Central	- Heating	Central
- TV		- Internet	extra fee
- Safe	extra fee	- Phone	
- Radio		- Mini Fridge	extra fee
- Kettle Tea-Coffee		- Hairdryer	
- Bath Towels (family inland view)		- Final Cleanup	

RMSD00LSA0 - Standard Cameră (LateralSeaView, Balcon sau terasă)

Room Facilities

- Balcony or Terrace			
- Bathroom		- Bathtub	
- Shower		- Double Bed	
- Baby Cot	free of charge	- Twin Bed	
- Additional Beds	Sofa Bed, Folding Bed		
- Floor-Type	Laminate, Tiled		

Room Amenities

- Air-Conditioning	Central	- Heating	Central
- TV		- Internet	extra fee
- Safe	extra fee	- Phone	
- Radio		- Mini Fridge	extra fee
- Kettle Tea-Coffee		- Hairdryer	
- Bath Towels (standard side sea view)		- Final Cleanup	

RMSDIN0000 - SingleUse Standard Cameră

Room Facilities

- Balcony or Terrace			
- Bathroom		- Bathtub	
- Shower		- Double Bed	
- Baby Cot	free of charge	- Twin Bed	

Accommodation Fact Sheet

Anastasia Beach Hotel and Apartments

24 Afroditis Street
Pernera
5296, Protaras, Famagusta, Cyprus
Phone: 00357 23 832 633 Fax: 00357 23 832 748
E-mail: anastasia@tsokkos.com
Website: www.tsokkos.com
GIATA: 1416381

Code:	AMTSCY1YP0
Search Code:	AMTSCY1YP0
Type:	Hotel
Class:	Standard
Local Rating:	4 Star
Featured Rating:	4 Star

Destination:	Cyprus
Handling:	Larnaca Office
Group:	Master
Chain:	Tsokkos Hotels
Owner:	SAVOY PROPERTIES, LTD.

Lat:	35.028058100635945
Lng:	34.04410520200076



Room



Room

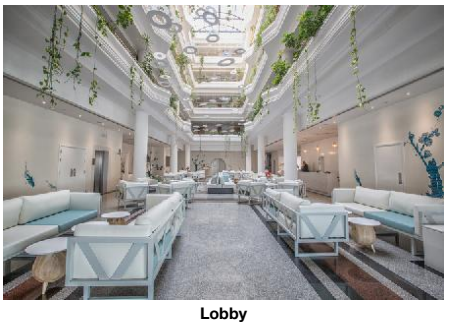

Lobby



Restaurant



Restaurant

- Additional Beds	Sofa Bed, Folding Bed		
- Floor-Type	Laminate, Tiled		

Room Amenities

- Air-Conditioning	Central	- Heating	Central
- TV		- Internet	extra fee
- Safe	extra fee	- Phone	
- Radio		- Mini Fridge	extra fee
- Kettle Tea-Coffee		- Hairdryer	
- Bath Towels		- Final Cleanup	

(standard inland view single)

STSD0000B0 - Standard Studio (Balcon)

Room Facilities

- Balcony			
- Bathroom		- Bathtub	
- Shower		- Double Bed	
- Baby Cot	free of charge	- Twin Bed	
- Additional Beds	Sofa Bed, Folding Bed	- Kitchenette	
- Floor-Type	Laminate, Tiled		

Room Amenities

- Air-Conditioning	Central	- Heating	Central
- TV		- Internet	extra fee
- Safe	extra fee	- Phone	
- Radio		- Mini Fridge	extra fee
- Kettle Tea-Coffee		- Hairdryer	
- Bath Towels		- Final Cleanup	

(studio)

RMSD00SVA0 - Standard Cameră (Vedere la mare, Balcon sau terasă)

Room Facilities

- Balcony or Terrace			
- Bathroom		- Bathtub	
- Shower		- Double Bed	
- Baby Cot	free of charge	- Twin Bed	
- Additional Beds	Sofa Bed, Folding Bed		
- Floor-Type	Laminate, Tiled		

Room Amenities

- Air-Conditioning	Central	- Heating	Central
- TV		- Internet	extra fee
- Safe	extra fee	- Phone	
- Radio		- Mini Fridge	extra fee
- Kettle Tea-Coffee		- Hairdryer	
- Bath Towels		- Final Cleanup	

(standard sea view)

APSD0000B0 - Standard Apartment (Balcon)

Room Facilities

- Balcony			
- Bathroom		- Bathtub	
- Shower		- Double Bed	
- Baby Cot	free of charge	- Twin Bed	
- Additional Beds	Sofa Bed, Folding Bed	- Kitchenette	
- Floor-Type	Laminate, Tiled		

Room Amenities

- Air-Conditioning	Central	- Heating	Central
- TV		- Internet	extra fee
- Safe	extra fee	- Phone	
- Radio		- Mini Fridge	extra fee
- Kettle Tea-Coffee		- Hairdryer	
- Bath Towels		- Final Cleanup	

(1 bedroom apt)

Board & Mealplan

All-Inclusive

- Includes Breakfast	- Includes Lunch
- Includes Dinner	- Snacks
- Cake & Pastries	- Coffee & Tea
- Softdrinks	- Wine
- Beer	- Cocktails
- Local Spirits	

Halfboard

- Includes Breakfast	- Includes Dinner

Facts

General Facilties

Accommodation Fact Sheet

Anastasia Beach Hotel and Apartments

24 Afroditis Street
Pernera
5296, Protaras, Famagusta, Cyprus
Phone: 00357 23 832 633 Fax: 00357 23 832 748
E-mail: anastasia@tsokkos.com
Website: www.tsokkos.com
GIATA: 1416381

Code:	AMTSCY1YP0
Search Code:	AMTSCY1YP0
Type:	Hotel
Class:	Standard
Local Rating:	4 Star
Featured Rating:	4 Star

Destination:	Cyprus
Handling:	Larnaca Office
Group:	Master
Chain:	Tsokkos Hotels
Owner:	SAVOY PROPERTIES, LTD.

Lat:	35.028058100635945
Lng:	34.04410520200076

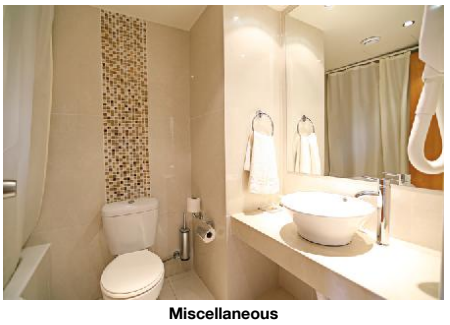

Miscellaneous

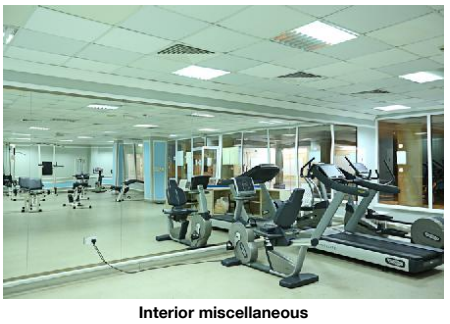

Interior miscellaneous



Room

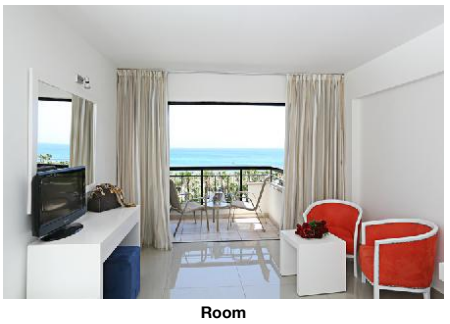

Room



Interior miscellaneous

- Reception

Bathing Facilities

- Bathing Facilities

Swimming Pool

- Outdoor Pool	1 Freshwater Separate	- Indoor Pool	1 Freshwater
- Sunshades at Pool	free of charge	- Sunbeds at Pool	free of charge
- Mattresses at Pool	free of charge	- WaterPark	
- Water Slide			

Beach

- Beach Type:	sand	- Route to Beach:	footpath, along a road
- Public Beach		- Sunshades on Beach	extra fee
- Sunbeds on Beach	extra fee	- Mattresses on Beach	extra fee

Business & Congress

- Business & Congress

General Facilities

- Conference Room	1		

Seatings

- No. of Seats:	150	- Classroom Style	

Services

- Catering Service

Disability Friendly

- Disability Friendly

Entrance

- Ramp/Level Access

Food & Beverage

- Food & Beverage

Restaurants

- No. of Restaurants:	2	- Main Restaurant:	A la Carte
- International Restaurant			

Bars

- No. of Bars:	3	- Cafeteria	
- Pool Bar			

Beverage

- Water & Softdrinks		- Coffee & Tea	
- Beer		- Wine	
- National Spirits			

Breakfast

- Breakfast Type:			

Lunch

- Main Course	Buffet	- Starters	
- Salads		- Dessert	

Dinner

- Main Course	Buffet	- Starters	Buffet
- Salads	Buffet	- Dessert	Buffet
- Dress Code	smart casual		

Hotel Facilities

- Hotel Facilities

General Facilties

- Lobby		- Air-Conditioning	Central
- Elevator	2	- Lounge	
- Coiffeur			

Guest Amenities

- Internet	Wi-Fi/HotSpots (extra fee)	- Room Service	extra fee 07:00 - 23:00
- Schimb valutar		- Laundry Service	extra fee
- Ironing Service	extra fee	- Wake Up Calls	
- Concierge	free of charge	- Maid Service/ Housekeeping	

Parking Facilities

- Car Park	free of charge		

Rentals

- Car Rental

Leisure Facilities

- Leisure Facilities

Family Facilities

- Child Pool		- Child Animation	3 - 12 10:00 - 13:00 15:00 - 17:00 & 20:00 - 20:30 free of charge

- Baby High Chairs

Activities

- Adult Animation		- Evening Shows	

Anastasia Beach Hotel and Apartments

24 Afroditis Street
Pernera
5296, Protaras, Famagusta, Cyprus
Phone: 00357 23 832 633 Fax: 00357 23 832 748
E-mail: anastasia@tsokkos.com
Website: www.tsokkos.com
GIATA: 1416381

Code:	AMTSCY1YP0	Destination:	Cyprus		
Search Code:	AMTSCY1YP0	Handling:	Larnaca Office		
Type:	Hotel	Group:	Master		
Class:	Standard	Chain:	Tsokkos Hotels		
Local Rating:	4 Star	Owner:	SAVOY PROPERTIES, LTD.	Lat:	35.028058100635945
Featured Rating:	4 Star			Lng:	34.04410520200076



Lobby



anastasia apt lobby



1 bdr apt pool view



apt pool view



apt

- Live Music

Locations & Distances

- Locations & Distances

Cities

- City 1:	paralimni 6 km	- City 2:	protaras 5 km
- City 3:	Ayia Napa 12 km		

Recreation Area

- Beach	Marlita Bay 100 m	- Sea	mediterranean sea 100 m

Public Transport

- Public Bus Stop	900 m	- Taxi Stand	500 m

Sport Locations

- Water Activities	1 km		

Medical Locations

- Hospital	10 km	- Pharmacy	300 m
- Doctor	300 m	- Dentist	10 km

Other Locations

- Town Centre	6 km	- Tourist Center	1 km
- Restaurants/Bars	300 m	- Disco/Nightlife	5 km
- Cinema	6 km	- Supermarket	500 m
- Attraction 1:	Ayia napa Monastery 10 km	- Attraction 2:	Cavo Greco National Park 8 km
- Attraction 3:	Profitis Elias Church 2 km	- Attraction 4:	Thalassa Museum 10 km

Object Information

- Object Information

Property

- Construction Year:	1998	- No. Buildings:	6
- No. Floors (max):	4	- Total Units/Rooms:	241
- Garden		- Terrace	
- Architectural Style:	modern	- Voltage:	220 V, 240 V

Reception

- Reception	24h Service: Yes 24h Service	- Languages Spoken	Engleză, Rusă

Policies

- Check-In Time:	14:00	- Check-Out Time:	12:00
- Payment Type:	American Express, Euro/ Master Card, Visa Card		

Wellness & Health

- Wellness & Health

Health

- Sauna		- Massage	extra fee
- SPA	extra fee		

Beauty & Relaxation

- Steam Bath	extra fee

Incidents & Errata

Errata

Locația recepției	Action: At nearby property Distance: 50 m Confirm Arrival? No need to confirm Comment: the reception of the Anastasia Apts part is closed for summer 2024. Guests staying at the Anastasia Apts must check in /check out at the Anastasia Hotel part of the complex.

Points of interest (Protaras)

Main Locations

Additional Airport: Paphos Airport (Distance 179.00Km, 130.00min)
Main Airport: Larnaca Airport (Distance 67.00Km, 70.00min)

Accommodation Fact Sheet

Anastasia Beach Hotel and Apartments

24 Afroditis Street
Pernera
5296, Protaras, Famagusta, Cyprus
Phone: 00357 23 832 633 Fax: 00357 23 832 748
E-mail: anastasia@tsokkos.com
Website: www.tsokkos.com
GIATA: 1416381

Code:	AMTSCY1YP0	Destination:	Cyprus		
Search Code:	AMTSCY1YP0	Handling:	Larnaca Office		
Type:	Hotel	Group:	Master		
Class:	Standard	Chain:	Tsokkos Hotels		
Local Rating:	4 Star	Owner:	SAVOY PROPERTIES, LTD.	Lat:	35.028058100635945
Featured Rating:	4 Star			Lng:	34.04410520200076



apt



apt

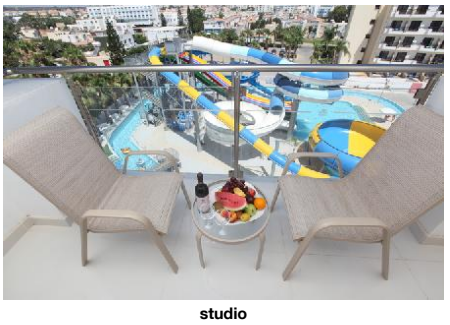

studio



apt/studio



waterpark

Anastasia Beach Hotel and Apartments

24 Afroditis Street
Pernera
5296, Protaras, Famagusta, Cyprus
Phone: 00357 23 832 633 Fax: 00357 23 832 748
E-mail: anastasia@tsokkos.com
Website: www.tsokkos.com
GIATA: 1416381

Code:	AMTSCY1YP0	Destination:	Cyprus		
Search Code:	AMTSCY1YP0	Handling:	Larnaca Office		
Type:	Hotel	Group:	Master		
Class:	Standard	Chain:	Tsokkos Hotels		
Local Rating:	4 Star	Owner:	SAVOY PROPERTIES, LTD.	Lat:	35.028058100635945
Featured Rating:	4 Star			Lng:	34.04410520200076

Image Route:

http://tkimages.axisdata.net/ImageConverter.php?size=display&height=300&hotel=AMTSCY1YP0&filename=AMTSCY1YP0_588490.jpg - Hotel
http://tkimages.axisdata.net/ImageConverter.php?size=display&height=300&hotel=AMTSCY1YP0&filename=image_10_26_1410784291.jpg - Pool
http://tkimages.axisdata.net/ImageConverter.php?size=display&height=300&hotel=AMTSCY1YP0&filename=image_10_28_1410784425.jpg - Pool
http://tkimages.axisdata.net/ImageConverter.php?size=display&height=300&hotel=AMTSCY1YP0&filename=image_10_32_1410784842.jpg - Pool
http://tkimages.axisdata.net/ImageConverter.php?size=display&height=300&hotel=AMTSCY1YP0&filename=AMTSCY1YP0_588492.jpg - Hotel exterior
http://tkimages.axisdata.net/ImageConverter.php?size=display&height=300&hotel=AMTSCY1YP0&filename=image_10_4_1405683662.jpg - Gym
http://tkimages.axisdata.net/ImageConverter.php?size=display&height=300&hotel=AMTSCY1YP0&filename=image_10_37_1441191819.jpg - Pool
http://tkimages.axisdata.net/ImageConverter.php?size=display&height=300&hotel=AMTSCY1YP0&filename=image_10_36_1410785564.jpg - Garden
http://tkimages.axisdata.net/ImageConverter.php?size=display&height=300&hotel=AMTSCY1YP0&filename=image_10_34_1410785378.jpg - Recreational facility
http://tkimages.axisdata.net/ImageConverter.php?size=display&height=300&hotel=AMTSCY1YP0&filename=image_10_10_1405683869.jpg - Recreational facility
http://tkimages.axisdata.net/ImageConverter.php?size=display&height=300&hotel=AMTSCY1YP0&filename=image_10_11_1405683949.jpg - Room
http://tkimages.axisdata.net/ImageConverter.php?size=display&height=300&hotel=AMTSCY1YP0&filename=image_10_7_1405683766.jpg - Room
http://tkimages.axisdata.net/ImageConverter.php?size=display&height=300&hotel=AMTSCY1YP0&filename=AMTSCY1YP0_588498.jpg - Lobby
http://tkimages.axisdata.net/ImageConverter.php?size=display&height=300&hotel=AMTSCY1YP0&filename=AMTSCY1YP0_588506.jpg - Restaurant
http://tkimages.axisdata.net/ImageConverter.php?size=display&height=300&hotel=AMTSCY1YP0&filename=AMTSCY1YP0_588510.JPG - Restaurant
http://tkimages.axisdata.net/ImageConverter.php?size=display&height=300&hotel=AMTSCY1YP0&filename=AMTSCY1YP0_588514.JPG - Miscellaneous
http://tkimages.axisdata.net/ImageConverter.php?size=display&height=300&hotel=AMTSCY1YP0&filename=AMTSCY1YP0_588520.JPG - Interior miscellaneous
http://tkimages.axisdata.net/ImageConverter.php?size=display&height=300&hotel=AMTSCY1YP0&filename=AMTSCY1YP0_588524.JPG - Room
http://tkimages.axisdata.net/ImageConverter.php?size=display&height=300&hotel=AMTSCY1YP0&filename=AMTSCY1YP0_588526.JPG - Room
http://tkimages.axisdata.net/ImageConverter.php?size=display&height=300&hotel=AMTSCY1YP0&filename=AMTSCY1YP0_588528.JPG - Interior miscellaneous
http://tkimages.axisdata.net/ImageConverter.php?size=display&height=300&hotel=AMTSCY1YP0&filename=AMTSCY1YP0_594932.JPG - Lobby
http://tkimages.axisdata.net/ImageConverter.php?size=display&height=300&hotel=AMTSCY1YP0&filename=AMTSCY1YP0_594934.JPG - anastasia apt lobby
http://tkimages.axisdata.net/ImageConverter.php?size=display&height=300&hotel=AMTSCY1YP0&filename=AMTSCY1YP0_594936.JPG - 1 bdr apt pool view
http://tkimages.axisdata.net/ImageConverter.php?size=display&height=300&hotel=AMTSCY1YP0&filename=AMTSCY1YP0_594938.JPG - apt pool view
http://tkimages.axisdata.net/ImageConverter.php?size=display&height=300&hotel=AMTSCY1YP0&filename=AMTSCY1YP0_594940.JPG - apt
http://tkimages.axisdata.net/ImageConverter.php?size=display&height=300&hotel=AMTSCY1YP0&filename=AMTSCY1YP0_594942.JPG - apt
http://tkimages.axisdata.net/ImageConverter.php?size=display&height=300&hotel=AMTSCY1YP0&filename=AMTSCY1YP0_594944.JPG - apt
http://tkimages.axisdata.net/ImageConverter.php?size=display&height=300&hotel=AMTSCY1YP0&filename=AMTSCY1YP0_594946.JPG - studio
http://tkimages.axisdata.net/ImageConverter.php?size=display&height=300&hotel=AMTSCY1YP0&filename=AMTSCY1YP0_594948.JPG - apt/studio
http://tkimages.axisdata.net/ImageConverter.php?size=display&height=300&hotel=AMTSCY1YP0&filename=AMTSCY1YP0_594950.JPG - waterpark