Accommodation Fact Sheet

AX The Palace

AX The Palace,
High Street,
SLM1542, Sliema, Sliema, Malta
Phone: 21333444 Fax:
E-mail: thepalace@axhotelsmalta.com
Website: www.thepalacemalta.com
GIATA: 80141

Code:	AMTMLA7UKU	Destination:	Malta		
Search Code:	AMTMLA7UKU	Handling:	Malta Office		
Type:	Hotel	Group:			
Class:	Standard	Chain:			
Local Rating:	5 Star	Owner:	AX HOTEL OPERATIONS PLC	Lat:	35.912335
Featured Rating:	5 Star			Lng:	14.503749

Photo Gallery



Lobby



Lobby



Talk of Town Restaurant



Talk of Town Restaurant



Temptasian Restaurant

Descriptions

General description:
The hotel AX The Palace is especially popular with honeymooners and is situated approx. 4 km from a beach. The tourist centre is about 450 m away. The town Sliema is around 11 km away. The nearest shopping facilities are located approx. 450 m from the hotel, a supermarket can be reached after around 160 m. It is 450 m from the hotel to the nearest bars and restaurants. For evening dancing you will find a nightclub in a distance of approx. 3 km. Further entertainment facilities such as a cinema and a theatre are approx. 3 km or approx. 8 km away. The following attractions can be reached from the hotel: MDINA (approx. 12 km away), VALLETTA (approx. 6 km away), HYPOGEUM (approx. 8 km away) and MARSAXLOKK (approx. 13 km away). For mobility during your holiday, there are a taxi rank (around 10 m away), a bus stop (approx. 100 m away), a car rental company and a motorcycle rental. For medical treatment in emergencies there is a hospital around 10 m away. The airport (MLA) is approx. 10 km away. Another airport (MLT) is located approx. 0 m away.

Amenities:
The 9-storey city hotel has 154 rooms in total. It is equipped with a reception (check-in from 15:00, check-out until 12:00), a lobby with bar, 3 lifts, an air conditioning, a safe (where applicable, for a fee), a coiffeur, a shop, a parking area (for a fee), a money changing facility as well as a sky bar (09:00 - 18:00). For the meals, there are 5 restaurants (air-conditioned). In a total 3 bars, you can relax in good company. WiFi is available for free. For guests dependent on a wheelchair the hotel has a barrier-free access, a wheelchair accessible lift and a number of wheelchair accessible bathrooms. Room cleaning and concierge service are free of charge. Room service and laundry / ironing service are available for a fee.

Pool:
In the outdoor area of the hotel you will find one fresh water pool (approx. 200 m²) (open from May to October). Here, there are sun loungers for free available. Refreshing beverages can be consumed directly at the pool bar (open from 09:00 - 18:00).

Meals:
Breakfast (from 07:00 - 10:00) from the buffet. Half board: breakfast and dinner (children`s menus also available). Half board Plus: breakfast and dinner and beverages during meals (limited) in selected bars or restaurants (children`s menus also available). Full board: breakfast, lunch and dinner. Breakfast and lunch and dinner only in selected restaurants. Children`s menus also available.

Sport and Leisure:
Sports and entertainment: Fitness (open from 06:00 - 22:00, where applicable, for a fee) and yoga. Approx. 500 m away from the hotel watersports activities are on offer (partly from local providers). A golf course is located approx. 7 km from the hotel. Bicycle rental. Wellness (open from 09:00 - 20:00): Sauna free of charge. Spa area and massages available for a fee.

Additional information:
Additional fees may apply for certain facilities, amenities or activities. Some services depend on the local climatic conditions and the season. Languages spoken: English, German, French, Italian, Hungarian and Maltese. Accepted methods of payment: Euro / MasterCard, American Express and Visa.

Junior Suite (Balcony):
The modern furnished rooms with living room are equipped with baby cot (for free), tiled floor, kettle (for free), minibar (for a fee), capsule coffee machine (for free), balcony, safe (for free) and sat TV with local broadcasters as well as centrally controlled air conditioning (from January to December) and centrally controlled heating (from January to December). Bathroom with bathtub and shower (room size: 47 m²). Towels are changed daily (free of charge). Bed linen is changed daily (free of charge).

Junior Suite (Balcony Non-Refundable):
The modern furnished rooms are equipped with baby cot (for free), tiled floor, kettle (for free), minibar (for a fee), balcony, safe (for free) and sat TV with local broadcasters as well as centrally controlled air conditioning (from January to December). Bathroom with bathtub and shower (room size: 40 m²). Towels are changed daily (free of charge). Bed linen is changed daily (free of charge).

Comfort Room:
The modern furnished rooms are equipped with baby cot (for free), tiled floor, kettle (for free), minibar (for a fee), internet (for free), safe (for free) and sat TV with local broadcasters as well as centrally controlled air conditioning (from January to December) and centrally controlled heating (from January to December). Bathroom with bathtub and shower (room size: 40 m²). Towels are changed daily (free of charge). Bed linen is changed daily (free of charge).

Comfort Room (Non-Refundable):
The modern furnished rooms are equipped with baby cot (for free), tiled floor, kettle (for free), minibar (for a fee), safe (for free) and sat TV with local broadcasters as well as centrally controlled air conditioning (from January to December) and centrally controlled heating (from January to December). Bathroom with bathtub and shower (room size: 40 m²). Towels are changed daily (free of charge). Bed linen is changed daily (free of charge).

Deluxe Room (Balcony):
The modern furnished rooms are equipped with baby cot (for free), tiled floor, kettle (for free), minibar (for a fee), balcony, internet (for free), safe (for free) and sat TV with local broadcasters as well as centrally controlled air conditioning (from January to December) and centrally controlled heating (from January to December). Bathroom with bathtub and shower (room size: 40 m²). Towels are changed daily (free of charge). Bed linen is changed daily (free of charge).

Deluxe Room (Balcony Non-Refundable):
The modern furnished rooms are equipped with baby cot (for free), tiled floor, kettle (for free), minibar (for a fee), balcony, safe (for free) and sat TV with local broadcasters as well as centrally controlled air conditioning (from January to December). Bathroom with bathtub and shower (room size: 40 m²). Towels are changed daily (free of charge). Bed linen is changed daily (free of charge).

Executive Room (Balcony):
The modern furnished rooms are equipped with baby cot (for free), tiled floor, kettle (for free), minibar (for a fee), capsule coffee machine (for free), balcony, safe (for free) and sat TV with local broadcasters as well as centrally controlled air conditioning (from January to December) and centrally controlled

AX The Palace

AX The Palace,
High Street,
SLM1542, Sliema, Sliema, Malta
Phone: 21333444 Fax:
E-mail: thepalace@axhotelsmalta.com
Website: www.thepalacemalta.com
GIATA: 80141

Code: AMTMLA7UKU
Search Code: AMTMLA7UKU
Type: Hotel
Class: Standard
Local Rating: 5 Star
Featured Rating: 5 Star

Destination: Malta
Handling: Malta Office
Group:
Chain:
Owner: AX HOTEL OPERATIONS PLC

Lat: 35.912335
Lng: 14.503749

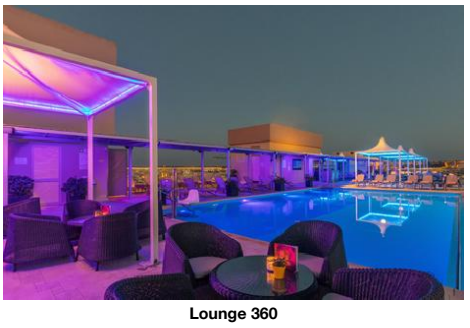

Lounge 360



The Tabloid Restaurant



The Tabloid Restaurant

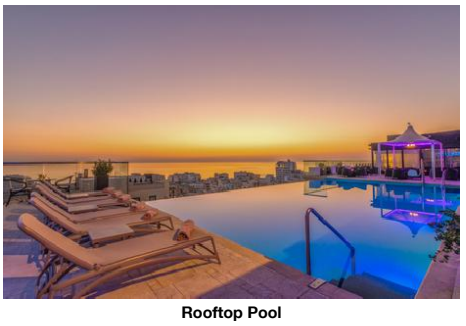

Rooftop Pool



Rooftop Pool

heating (from January to December). Bathroom with bathtub and shower (room size: 40 m²). Towels are changed daily (free of charge). Bed linen is changed daily (free of charge).

Superior Room (Balcony):
The modern furnished rooms are equipped with baby cot (for free), tiled floor, kettle (for free), minibar (for a fee), balcony, internet (for free), safe (for free) and sat TV with local broadcasters as well as centrally controlled air conditioning (from January to December) and centrally controlled heating (from January to December). Bathroom with bathtub and shower (room size: 40 m²). Towels are changed daily (free of charge). Bed linen is changed daily (free of charge).

Superior Room (Balcony Non-Refundable):
The modern furnished rooms are equipped with baby cot (for free), tiled floor, kettle (for free), minibar (for a fee), balcony, safe (for free) and sat TV with local broadcasters as well as centrally controlled air conditioning (from January to December). Bathroom with bathtub and shower (room size: 40 m²). Towels are changed daily (free of charge). Bed linen is changed daily (free of charge).

Design Suite (Balcony):
The modern furnished rooms with living room are equipped with baby cot (for free), tiled floor, kettle (for free), minibar (for a fee), capsule coffee machine (for free), safe (for free) and sat TV with local broadcasters as well as centrally controlled air conditioning (from January to December) and centrally controlled heating (from January to December). Bathroom with bathtub and shower (room size: 40 m²). Towels are changed daily (free of charge). Bed linen is changed daily (free of charge).

Service Units

Board & Mealplan

Fullboard
- Includes Breakfast — where: only in selected restaurant or bar
- Includes Lunch — where: only in selected restaurant or bar
- Includes Dinner — where: only in selected restaurant or bar
- Child Menu

Halfboard Plus
- Includes Breakfast
- Includes Dinner
- Includes Free drinks during meals only — limit: limited; where: only in selected restaurant or bar
- Child Menu

Halfboard
- Includes Breakfast
- Includes Dinner
- Child Menu

Facts

Honeymooners
- King Size Bed
- Honeymooners Discounts & Packages
- Wedding Packages

Agri-Tourism
- Plants and Gardens

Sports
- Sports

Biking
- Rental Service

Bathing Facilities
- Bathing Facilities

Swimming Pool
- Outdoor Pool — 1; 200; Freshwater; Open Seasonally: Yes; May; Oct
- Indoor Pool — 1; 40; Jan, Feb, Mar, Apr, May, Jun, Jul, Aug, Sep, Oct, Nov, Dec; No child basin; Freshwater; Open Seasonally: No; Jan; Dec
- Sunbeds at Pool — free of charge
- Towels at Pool — free of charge
- Sun Terrace

Business & Congress
- Business & Congress

General Facilities
- Conference Room — 4
- Business Centre
- Reception Desk
- Speaker's Desk
- Tables

Seatings
- Boardroom Style — extra fee
- Classroom Style — extra fee
- Reception Style — extra fee
- Theatre Style — extra fee

Technical Equipment
- Internet Access
- Video Beamer

Services
- Catering Service

Accommodation Fact Sheet

AX The Palace

AX The Palace,
High Street,
SLM1542, Sliema, Sliema, Malta
Phone: 21333444 Fax:
E-mail: thepalace@axhotelsmalta.com
Website: www.thepalacemalta.com
GIATA: 80141

Code:	AMTMLA7UKU	Destination:	Malta		
Search Code:	AMTMLA7UKU	Handling:	Malta Office		
Type:	Hotel	Group:			
Class:	Standard	Chain:			
Local Rating:	5 Star	Owner:	AX HOTEL OPERATIONS PLC	Lat:	35.912335
Featured Rating:	5 Star			Lng:	14.503749



Indoor Pool



Indoor Pool

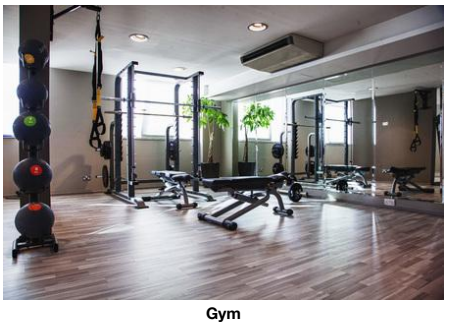

Gym

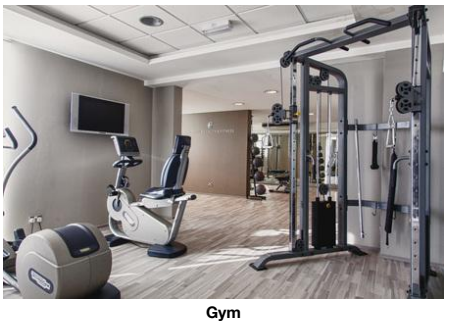

Gym



Deluxe Room

Disability Friendly

- Disability Friendly

Entrance

- Ramp/Level Access		- Door Type	Manual, Automatic, Revolving

Lift

- Wheelchair Suitable		- Handrail in Lift	

Rooms w. Disabled Facilities

- No. of Rooms	8		

Bathroom

- Shower/Tub	Roll-In Shower, Free Standing Seat	- Wheelchair Suitable	

- Emergency Call System

Environmental Commitment

- Environmental Commitment

Hotel

- Environmental Certification	MTA Eco Label	- Conservation for maintenance	
- Double-glazing on windows		- Energy Conservation	
- Fresh-Air Exchange System		- Hotel Recycle Bins	
- LED Lighting		- Selective waste collection	

- Sound emission control

Room

- Towel Re-use Program		- Sheet Re-use Program	

Food&Beverage

- Local and Seasonal Foods

Food & Beverage

- Food & Beverage

Dining Room

- Air-Conditioning		- With Terrace	
- Smoking Allowed:	In Signed Areas		

Restaurants

- No. of Restaurants:	5	- Main Restaurant:	Buffet, A la Carte
- Italian Restaurant	19:00 - 22:00	- Asian Restaurant	19:00 - 22:00
- Mediterranean Restaurant	19:00 - 22:00	- A la carte Restaurant	19:00 - 22:00

Bars

- No. of Bars:	3	- Lobby Cafe	
- Bistro Bar		- Pool Bar	09:00 - 18:00
- Roof Top Bar	09:00 - 18:00		

Beverage

- Water & Softdrinks		- Coffee & Tea	
- Beer		- Wine	
- National Spirits		- International Spirits	07:00 - 23:00

Special Food & Beverage

- Vegetarian Food		- Gluten Free Food	
- Halal Food			

Breakfast

- Breakfast Type:	Breakfast Buffet, Continental, American, English 07:00 - 10:00		

Lunch

- Main Course	Fixed Menus, A la Carte 13:00 - 15:00	- Starters	A la Carte
- Salads	A la Carte	- Dessert	A la Carte
- Dress Code	casual		

Dinner

- Main Course	Fixed Menus, A la Carte 19:00 - 22:00	- Starters	A la Carte
- Salads	A la Carte	- Dessert	A la Carte
- Dress Code	smart casual		

Hotel Facilities

- Hotel Facilities

General Facilties

- Lobby		- Reception	
- Air-Conditioning	Central Jan Dec	- Elevator	3
- Lounge		- TV Lounge	SAT TV, Flat Screen, Local Channels
- Shops		- Coiffeur	
- Shower Room			

Guest Amenities

- Wi-Fi	Wi-Fi/HotSpots (free)	- Room Service	extra fee 00:00 - 23:59

Accommodation Fact Sheet

AX The Palace

AX The Palace,
High Street,
SLM1542, Sliema, Sliema, Malta
Phone: 21333444 Fax:
E-mail: thepalace@axhotelsmalta.com
Website: www.thepalacemalta.com
GIATA: 80141

Code:	AMTMLA7UKU	Destination:	Malta		
Search Code:	AMTMLA7UKU	Handling:	Malta Office		
Type:	Hotel	Group:			
Class:	Standard	Chain:			
Local Rating:	5 Star	Owner:	AX HOTEL OPERATIONS PLC	Lat:	35.912335
Featured Rating:	5 Star			Lng:	14.503749

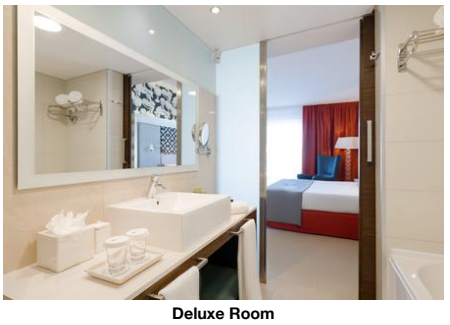

Deluxe Room

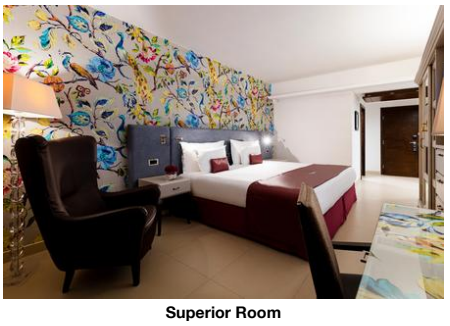

Superior Room



Superior Room Bathroom



Executive Room



Executive Room

- Luggage Storage		- Currency Exchange	
- Hotel Safe		- Laundry Service	extra fee
- Ironing Service	extra fee	- Wake Up Calls	
- Concierge	free of charge	- Maid Service	free of charge Daily
Parking Facilities			
- Car Park	extra fee	- Bike Stand/Cellar	free of charge
Rentals			
- Bike Rental	extra fee	- Motorbike Rental	
- Car Rental			

Leisure Facilities

- Leisure Facilities			
Activities			
- Reading Room		- Fitness Room	06:00 - 22:00
- Yoga			

Locations & Distances

- Locations & Distances			
Cities			
- City 1:	Sliema 11 km 23 min		
Recreation Area			
- Beach	St. George's Bay 4 km	- Sea	Sliema Strand 500 m
- Forest	Buskett Woodland 13 km	- Park	Independence Park 850 m
Public Transport			
- Public Bus Stop	100 m	- Taxi Stand	10 m
Sport Locations			
- Golf Course	7 km	- Water Activities	500 m
- Horse Riding	13 km		
Medical Locations			
- Hospital	10 m	- Pharmacy	50 m
- Doctor	10 m		
Other Locations			
- Town Centre	450 m	- Tourist Center	450 m
- Business Centre	450 m	- Restaurants/Bars	450 m
- Disco/Nightlife	3 km	- Cinema	3 km
- Theatre	8 km	- Supermarket	160 m
- Shopping Center	450 m	- Attraction 1:	MDINA 12 km
- Attraction 2:	VALLETTA 6 km	- Attraction 3:	HYPOGEUM 8 km
- Attraction 4:	MARSAXLOKK 13 km		

Object Information

- Object Information			
Property			
- Construction Year:	2007	- Last Renovation:	2019 Rooms
- No. Buildings:	Valid for Units: RMCF000000, RMDL0000B0, RMSP0000B0, JS000000B0, RMCF00000N, RMDL0000BN, RMSP0000BN, JS000000BN	- No. Floors (max):	9
- Total Units/Rooms:	154	- Total Beds:	300
- Roof Top Terrace	896 sq m	- Voltage:	230 V
Reception			
- Reception	24h Service: Yes 24h Service	- Languages Spoken	English, German, French, Italian, Hungarian, Maltese
Policies			
- Check-In Time:	15:00	- Check-Out Time:	12:00
- Payment Type:	American Express, Euro/ Master Card, Visa Card	- Pets Allowed:	No
- Groups Allowed:	Yes	- Hen/Stag Parties:	Yes
- Smoking Allowed:	In Signed Areas No		

Themes

- Themes			
Target Group			
- Business People		- Large Groups	
- Honeymooners			
Hotel Type			
- Charming Hotel		- City Hotel	
- Design Hotel		- Fashion Hotel	

Wellness & Health

Accommodation Fact Sheet

AX The Palace

AX The Palace,
High Street,
SLM1542, Sliema, Sliema, Malta
Phone: 21333444 Fax:
E-mail: thepalace@axhotelsmalta.com
Website: www.thepalacemalta.com
GIATA: 80141

Code: AMTMLA7UKU
Search Code: AMTMLA7UKU
Type: Hotel
Class: Standard
Local Rating: 5 Star
Featured Rating: 5 Star

Destination: Malta
Handling: Malta Office
Group:
Chain:
Owner: AX HOTEL OPERATIONS PLC

Lat: 35.912335
Lng: 14.503749

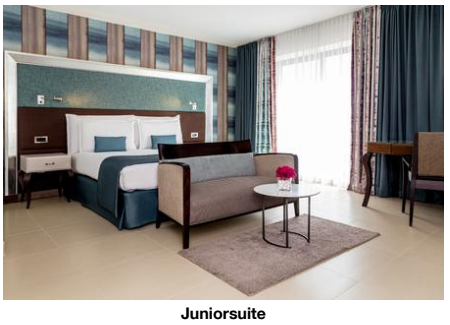

Juniorsuite



Juniorsuite



Juniorsuite



Juniorsuite Bathroom



Flavours Suite

- Wellness & Health

Health

- Sauna	free of charge	- Massage	extra fee
- SPA	extra fee		
	09:00 - 20:00		
	Jan, Feb, Mar, Apr, May, Jun, Jul, Aug, Sep, Oct, Nov, Dec		

Incidents & Errata

Errata

Mandatory Deposit

Tax Payable Locally
Currency: EUR
type: eco tax
charge cycle: per Person per Night

Points of interest (Sliema)

Main Locations

Additional Airport: Malta Seaport (Distance 0.00Km, 0.00min)
Main Airport: Malta Airport (Distance 10.00Km, 30.00min)

Accommodation Fact Sheet

AX The Palace

AX The Palace,
High Street,
SLM1542, Sliema, Sliema, Malta
Phone: 21333444 Fax:
E-mail: thepalace@axhotelsmalta.com
Website: www.thepalacemalta.com
GIATA: 80141

Code: AMTMLA7UKU
Search Code: AMTMLA7UKU
Type: Hotel
Class: Standard
Local Rating: 5 Star
Featured Rating: 5 Star

Destination: Malta
Handling: Malta Office
Group:
Chain:
Owner: AX HOTEL OPERATIONS PLC

Lat: 35.912335
Lng: 14.503749

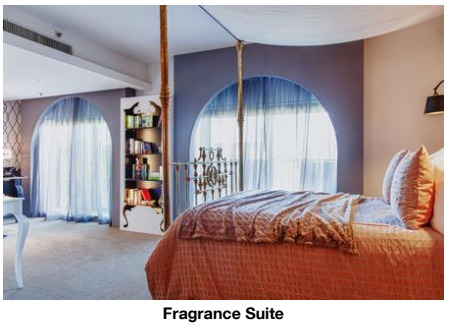

Fragrance Suite

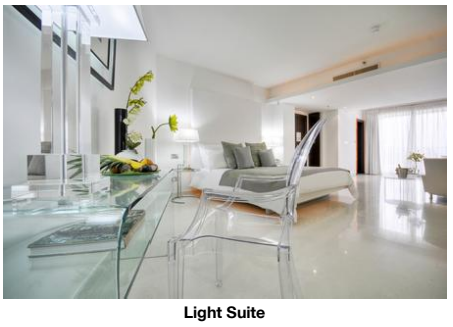

Light Suite

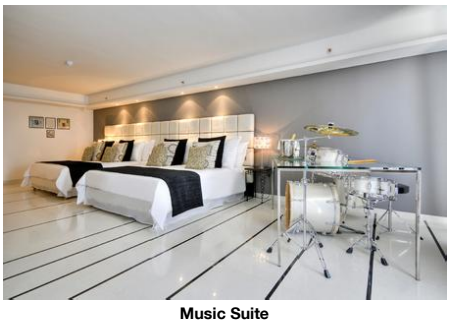

Music Suite

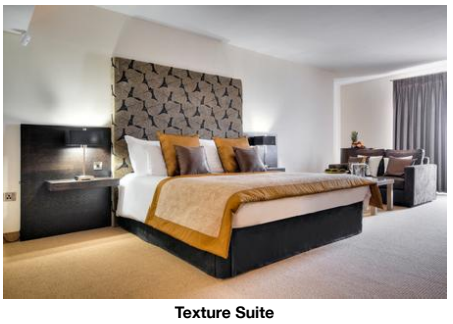

Texture Suite

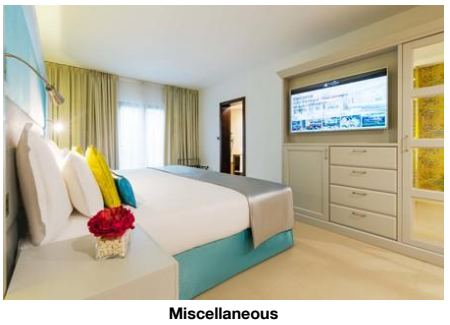

Miscellaneous

Accommodation Fact Sheet

AX The Palace

AX The Palace,
High Street,
SLM1542, Sliema, Sliema, Malta
Phone: 21333444 Fax:
E-mail: thepalace@axhotelsmalta.com
Website: www.thepalacemalta.com
GIATA: 80141

Code: AMTMLA7UKU
Search Code: AMTMLA7UKU
Type: Hotel
Class: Standard
Local Rating: 5 Star
Featured Rating: 5 Star

Destination: Malta
Handling: Malta Office
Group:
Chain:
Owner: AX HOTEL OPERATIONS PLC

Lat: 35.912335
Lng: 14.503749

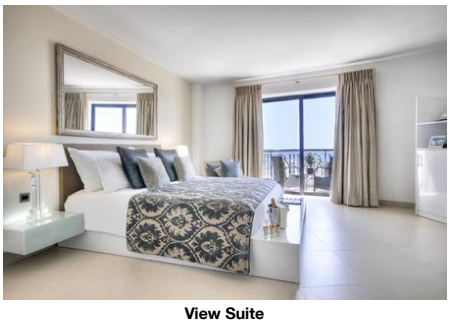

View Suite

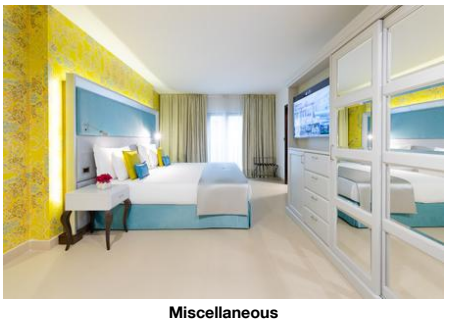

Miscellaneous



Room

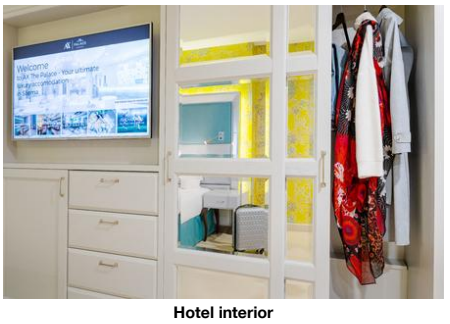

Hotel interior

AX The Palace

AX The Palace,
High Street,
SLM1542, Sliema, Sliema, Malta
Phone: 21333444 Fax:
E-mail: thepalace@axhotelsmalta.com
Website: www.thepalacemalta.com
GIATA: 80141

Code:	AMTMLA7UKU	Destination:	Malta		
Search Code:	AMTMLA7UKU	Handling:	Malta Office		
Type:	Hotel	Group:			
Class:	Standard	Chain:			
Local Rating:	5 Star	Owner:	AX HOTEL OPERATIONS PLC	Lat:	35.912335
Featured Rating:	5 Star			Lng:	14.503749

Image Route:

http://tkimages.axisdata.net/ImageConverter.php?size=display&height=300&hotel=AMTMLA7UKU&filename=AMTMLA7UKU_1221250.jpg - Lobby
http://tkimages.axisdata.net/ImageConverter.php?size=display&height=300&hotel=AMTMLA7UKU&filename=AMTMLA7UKU_1221252.jpg - Lobby
http://tkimages.axisdata.net/ImageConverter.php?size=display&height=300&hotel=AMTMLA7UKU&filename=AMTMLA7UKU_1221254.jpg - Talk of Town Restaurant
http://tkimages.axisdata.net/ImageConverter.php?size=display&height=300&hotel=AMTMLA7UKU&filename=AMTMLA7UKU_1221256.jpg - Talk of Town Restaurant
http://tkimages.axisdata.net/ImageConverter.php?size=display&height=300&hotel=AMTMLA7UKU&filename=AMTMLA7UKU_1221260.jpg - Temptasian Restaurant
http://tkimages.axisdata.net/ImageConverter.php?size=display&height=300&hotel=AMTMLA7UKU&filename=AMTMLA7UKU_1221266.jpg - Lounge 360
http://tkimages.axisdata.net/ImageConverter.php?size=display&height=300&hotel=AMTMLA7UKU&filename=AMTMLA7UKU_1221268.jpg - The Tabloid Restaurant
http://tkimages.axisdata.net/ImageConverter.php?size=display&height=300&hotel=AMTMLA7UKU&filename=AMTMLA7UKU_1221272.jpg - The Tabloid Restaurant
http://tkimages.axisdata.net/ImageConverter.php?size=display&height=300&hotel=AMTMLA7UKU&filename=AMTMLA7UKU_1221276.jpg - Rooftop Pool
http://tkimages.axisdata.net/ImageConverter.php?size=display&height=300&hotel=AMTMLA7UKU&filename=AMTMLA7UKU_1221278.jpg - Rooftop Pool
http://tkimages.axisdata.net/ImageConverter.php?size=display&height=300&hotel=AMTMLA7UKU&filename=AMTMLA7UKU_1221280.jpg - Indoor Pool
http://tkimages.axisdata.net/ImageConverter.php?size=display&height=300&hotel=AMTMLA7UKU&filename=AMTMLA7UKU_1221282.jpg - Indoor Pool
http://tkimages.axisdata.net/ImageConverter.php?size=display&height=300&hotel=AMTMLA7UKU&filename=AMTMLA7UKU_1221284.jpg - Gym
http://tkimages.axisdata.net/ImageConverter.php?size=display&height=300&hotel=AMTMLA7UKU&filename=AMTMLA7UKU_1221288.jpg - Gym
http://tkimages.axisdata.net/ImageConverter.php?size=display&height=300&hotel=AMTMLA7UKU&filename=AMTMLA7UKU_1221298.jpg - Deluxe Room
http://tkimages.axisdata.net/ImageConverter.php?size=display&height=300&hotel=AMTMLA7UKU&filename=AMTMLA7UKU_1221300.jpg - Deluxe Room
http://tkimages.axisdata.net/ImageConverter.php?size=display&height=300&hotel=AMTMLA7UKU&filename=AMTMLA7UKU_1221304.jpg - Superior Room
http://tkimages.axisdata.net/ImageConverter.php?size=display&height=300&hotel=AMTMLA7UKU&filename=AMTMLA7UKU_1221318.jpg - Superior Room Bathroom
http://tkimages.axisdata.net/ImageConverter.php?size=display&height=300&hotel=AMTMLA7UKU&filename=AMTMLA7UKU_1221324.jpg - Executive Room
http://tkimages.axisdata.net/ImageConverter.php?size=display&height=300&hotel=AMTMLA7UKU&filename=AMTMLA7UKU_1221328.jpg - Executive Room
http://tkimages.axisdata.net/ImageConverter.php?size=display&height=300&hotel=AMTMLA7UKU&filename=AMTMLA7UKU_1221330.jpg - Juniorsuite
http://tkimages.axisdata.net/ImageConverter.php?size=display&height=300&hotel=AMTMLA7UKU&filename=AMTMLA7UKU_1221334.jpg - Juniorsuite
http://tkimages.axisdata.net/ImageConverter.php?size=display&height=300&hotel=AMTMLA7UKU&filename=AMTMLA7UKU_1221338.jpg - Juniorsuite
http://tkimages.axisdata.net/ImageConverter.php?size=display&height=300&hotel=AMTMLA7UKU&filename=AMTMLA7UKU_1221340.jpg - Juniorsuite Bathroom
http://tkimages.axisdata.net/ImageConverter.php?size=display&height=300&hotel=AMTMLA7UKU&filename=AMTMLA7UKU_1221342.jpg - Flavours Suite
http://tkimages.axisdata.net/ImageConverter.php?size=display&height=300&hotel=AMTMLA7UKU&filename=AMTMLA7UKU_1221344.jpg - Fragrance Suite
http://tkimages.axisdata.net/ImageConverter.php?size=display&height=300&hotel=AMTMLA7UKU&filename=AMTMLA7UKU_1221346.jpg - Light Suite
http://tkimages.axisdata.net/ImageConverter.php?size=display&height=300&hotel=AMTMLA7UKU&filename=AMTMLA7UKU_1221348.jpg - Music Suite
http://tkimages.axisdata.net/ImageConverter.php?size=display&height=300&hotel=AMTMLA7UKU&filename=AMTMLA7UKU_1221352.jpg - Texture Suite
http://tkimages.axisdata.net/ImageConverter.php?size=display&height=300&hotel=AMTMLA7UKU&filename=AMTMLA7UKU_1890352.jpg - Miscellaneous
http://tkimages.axisdata.net/ImageConverter.php?size=display&height=300&hotel=AMTMLA7UKU&filename=AMTMLA7UKU_1221354.jpg - View Suite
http://tkimages.axisdata.net/ImageConverter.php?size=display&height=300&hotel=AMTMLA7UKU&filename=AMTMLA7UKU_1890354.jpg - Miscellaneous
http://tkimages.axisdata.net/ImageConverter.php?size=display&height=300&hotel=AMTMLA7UKU&filename=AMTMLA7UKU_1890356.jpg - Room
http://tkimages.axisdata.net/ImageConverter.php?size=display&height=300&hotel=AMTMLA7UKU&filename=AMTMLA7UKU_1890358.jpg - Hotel interior