Accommodation Fact Sheet

A Suite Side

1095 Sok.,
No:10/1
07330, Side, Side, Turkey
Phone: +90-242-7533636 Fax:
E-mail: info@asuiteside.com
Website: https://www.asuiteside.com/
GIATA: 1315887

Code:	ATRAYTEVZM
Search Code:	ASUITE
Type:	Hotel
Class:	Standard
Local Rating:	TBD
Featured Rating:	TBD

Destination:	Turkish Riviera
Handling:	Open Turizm Seyahat - Antalya Office
Group:	Master
Chain:	
Owner:	Axisdata - TK Internal IT Provider

Lat:	36.78552684352674
Lng:	31.390330960327148

Photo Gallery



Hotel

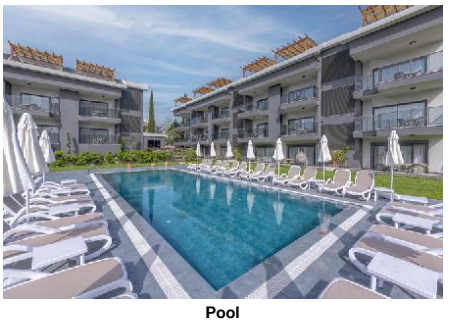

Pool



Pool



Reception



Interior miscellaneous

Descriptions

General description:
Approx. 450 m from a beach, is situated the hotel A Suite Side. It is linked by a free shuttle service. At the beach are sun loungers and sun umbrellas (where applicable, a fee) available. The town Antalya is around 70 km away. The nearest shopping facilities are located approx. 500 m from the hotel. It is 600 m from the hotel to the nearest bars and restaurants. The following attractions can be reached from the hotel: Side Ancient City (approx. 2 km away), Aspendos (approx. 32 km away) and Manavgat Beskonak (approx. 30 km away). For mobility during your holiday, there are a taxi rank as well as a bus stop in a distance of around 50 m. For medical treatment in emergencies there is a hospital around 600 m away. The airport (AYT) is approx. 64 km away. The hotel and airport are linked by a shuttle (for a fee). Another airport (GZP) is located approx. 108 km away.

Amenities:
The 3-storey charming hotel has 31 rooms in total. It is equipped with a reception (check-in from 14:00, check-out until 12:00) as well as a parking area (where applicable, for a fee). WiFi is available for free. Room cleaning is free of charge. Room service, laundry / ironing service and medical service are available for a fee.

Pool:
In the outdoor area of the modern hotel you will find one fresh water pool with a children´s pool. Here, there are sun loungers and sun umbrellas for free available. A bar at the pool offers guests refreshing beverages (open from 08:00 - 23:00).

Sport and Leisure:
Sports and entertainment: Darts (for free). Bicycle rental. Sauna free of charge.

Additional information:
Additional fees may apply for certain facilities, amenities or activities. Some services depend on the local climatic conditions and the season. Languages spoken: English, German and Turkish. Accepted methods of payment: Visa and Euro / MasterCard.

Suite (With Jacuzzi):
With tiled floor, kitchenette, kettle (for free), internet (for free), safe (where applicable, for a fee) and flat screen sat TV as well as centrally controlled air conditioning. Bathroom with shower.

Suite (Garden-Pool View, Balcony or Terrace):
With tiled floor, kitchenette, kettle (for free), internet (for free), safe (where applicable, for a fee) and flat screen sat TV as well as centrally controlled air conditioning. Bathroom with shower (room size: 50 - 55 m²).

Suite (PoolView, Balcony):
With tiled floor, kitchenette, kettle (for free), internet (for free), safe (where applicable, for a fee) and flat screen sat TV as well as centrally controlled air conditioning. Bathroom with shower.

SingleUse Suite (Garden or Pool View, Balcony or Terrace):
With tiled floor, kitchenette, kettle (for free), internet (for free), safe (where applicable, for a fee) and flat screen sat TV as well as centrally controlled air conditioning. Bathroom with shower.

SingleUse Suite (PoolView):
With tiled floor, kitchenette, kettle (for free), internet (for free), safe (where applicable, for a fee) and flat screen sat TV as well as centrally controlled air conditioning. Bathroom with shower.

Service Units

Board & Mealplan

Facts

Bathing Facilities

- Bathing Facilities

Swimming Pool

- Outdoor Pool	1 Freshwater Open Seasonally: Yes	- Sunshades at Pool	free of charge
- Sunbeds at Pool	free of charge	- Mattresses at Pool	free of charge

Beach

- Beach Type:		- Route to Beach:	by bus/car
- Public Beach		- Sunshades on Beach	
- Sunbeds on Beach			

Food & Beverage

- Food & Beverage

Bars

- Pool Bar	08:00 - 23:00

Hotel Facilities

- Hotel Facilities

Guest Amenities

- Wi-Fi	Wi-Fi/HotSpots (free)	- Room Service	extra fee 24h Service
- Laundry Service	extra fee	- Ironing Service	extra fee
- Medical Service	extra fee	- Maid Service	free of charge

Parking Facilities

Accommodation Fact Sheet

A Suite Side

1095 Sok.,
No:10/1
07330, Side, Side, Turkey
Phone: +90-242-7533636 Fax:
E-mail: info@asuiteside.com
Website: https://www.asuiteside.com/
GIATA: 1315887

Code: ATRAYTEVZM
Search Code: ASUITE
Type: Hotel
Class: Standard
Local Rating: TBD
Featured Rating: TBD

Destination: Turkish Riviera
Handling: Open Turizm Seyahat - Antalya Office
Group: Master
Chain:
Owner: Axisdata - TK Internal IT Provider

Lat: 36.78552684352674
Lng: 31.390330960327148



Miscellaneous

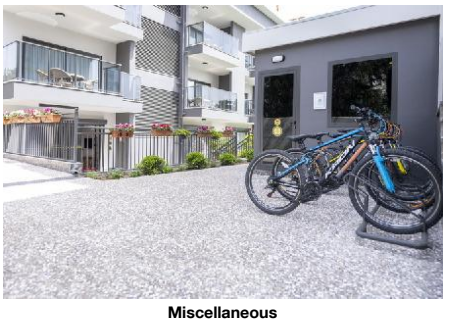

Miscellaneous



Room



Room

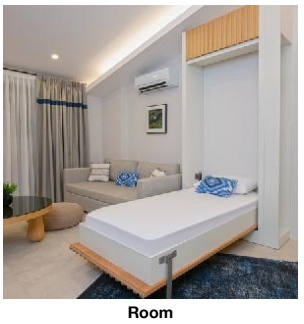

Room

- Car Park

Shuttle Services
- Shuttle to the Beach: free of charge
- Shuttle to the Airport: extra fee

Rentals
- Bike Rental: extra fee

Leisure Facilities

- Leisure Facilities

Family Facilities
- Child Pool
- Family Room

Activities
- Darts: free of charge
- Table Soccer: free of charge

Locations & Distances

- Locations & Distances

Cities
- City 1: Antalya, 70 km

Recreation Area
- Beach: 450 m
- Sea: 450 m

Public Transport
- Public Bus Stop: 50 m
- Taxi Stand: 50 m

Medical Locations
- Hospital: 600 m

Other Locations
- Town Centre: 2 km
- Restaurants/Bars: 600 m
- Shopping Center: 500 m
- Attraction 1: Side Ancient City, 2 km
- Attraction 2: Aspendos, 32 km
- Attraction 3: Manavgat Beskonak, 30 km

Object Information

- Object Information

Property
- Construction Year:
- No. Main Building: 1
- No. Floors (max): 3
- Total Units/Rooms: 31
- Garden
- Architectural Style: modern
- Voltage: 220 V

Reception
- Reception: 24h Service: Yes
- Languages Spoken: English, German, Turkish

Policies
- Check-In Time: 14:00
- Check-Out Time: 12:00
- Payment Type: Euro/Master Card, Visa Card
- Pets Allowed: No
- Groups Allowed: Yes
- Smoking Allowed: In Signed Areas

Themes

- Themes

Hotel Type
- Charming Hotel
- Family Hotel

Wellness & Health

- Wellness & Health

Health
- Sauna: free of charge

Points of interest (Side)

Main Locations

Additional Airport: Gazipasa Airport (Distance 108.00Km, 104.00min)
Main Airport: Antalya Airport (Distance 64.00Km, 60.00min)

Accommodation Fact Sheet

A Suite Side

1095 Sok.,
No:10/1
07330, Side, Side, Turkey
Phone: +90-242-7533636 Fax:
E-mail: info@asuiteside.com
Website: https://www.asuiteside.com/
GIATA: 1315887

Code:	ATRAYTEVZM	Destination:	Turkish Riviera		
Search Code:	ASUITE	Handling:	Open Turizm Seyahat - Antalya Office		
Type:	Hotel	Group:	Master		
Class:	Standard	Chain:			
Local Rating:	TBD	Owner:	Axisdata - TK Internal IT Provider	Lat:	36.78552684352674
Featured Rating:	TBD			Lng:	31.390330960327148

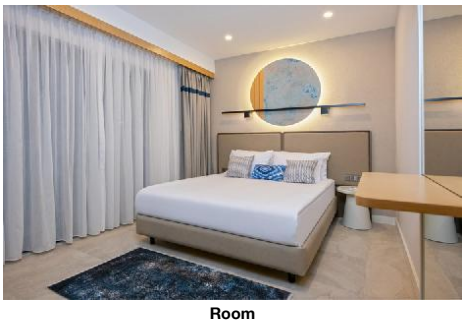

Room

Accommodation Stock Sheet

A Suite Side

1095 Sok.,		Code:	ATRAYTEVZM	Destination:	Turkish Riviera		
No:10/1		Search Code:	ASUITE	Handling:	Open Turizm Seyahat - Antalya Office		
07330, Side, Side, Turkey		Type:	Hotel	Group:	Master		
Phone: +90-242-7533636	Fax:	Class:	Standard	Chain:			
E-mail:	info@asuiteside.com	Local Rating:	TBD	Owner:	Axisdata - TK Internal IT Provider	Lat:	36.78552684352674
Website:	https://www.asuiteside.com/	Featured Rating:	TBD			Lng:	31.390330960327148
GIATA:	1315887						

Image Route:

http://tkimages.axisdata.net/ImageConverter.php?size=display&height=300&hotel=ATRAYTEVZM&filename=ATRAYTEVZM_1072474.jpg - Hotel
http://tkimages.axisdata.net/ImageConverter.php?size=display&height=300&hotel=ATRAYTEVZM&filename=ATRAYTEVZM_1072476.jpg - Pool
http://tkimages.axisdata.net/ImageConverter.php?size=display&height=300&hotel=ATRAYTEVZM&filename=ATRAYTEVZM_1072478.jpg - Pool
http://tkimages.axisdata.net/ImageConverter.php?size=display&height=300&hotel=ATRAYTEVZM&filename=ATRAYTEVZM_1072480.jpg - Reception
http://tkimages.axisdata.net/ImageConverter.php?size=display&height=300&hotel=ATRAYTEVZM&filename=ATRAYTEVZM_1072482.jpg - Interior miscellaneous
http://tkimages.axisdata.net/ImageConverter.php?size=display&height=300&hotel=ATRAYTEVZM&filename=ATRAYTEVZM_1072484.jpg - Miscellaneous
http://tkimages.axisdata.net/ImageConverter.php?size=display&height=300&hotel=ATRAYTEVZM&filename=ATRAYTEVZM_1072486.jpg - Miscellaneous
http://tkimages.axisdata.net/ImageConverter.php?size=display&height=300&hotel=ATRAYTEVZM&filename=ATRAYTEVZM_1072488.jpg - Room
http://tkimages.axisdata.net/ImageConverter.php?size=display&height=300&hotel=ATRAYTEVZM&filename=ATRAYTEVZM_1072490.jpg - Room
http://tkimages.axisdata.net/ImageConverter.php?size=display&height=300&hotel=ATRAYTEVZM&filename=ATRAYTEVZM_1072492.jpg - Room
http://tkimages.axisdata.net/ImageConverter.php?size=display&height=300&hotel=ATRAYTEVZM&filename=ATRAYTEVZM_1072494.jpg - Room