# Accommodation Fact Sheet

## Ada Newday Resort Hotel (Ex. Ayma Beach Resort)


Kadinlar Denizi Mahallesi Kadinlar
Denizi caddesi
No:62
09400, Kusadasi, Aydin, Turkey
Phone: +90-256-6149041 Fax: +90-256-6147001
E-mail: sales@adanewday.com
Website: http://www.adanewday.com/
GIATA: 409263


| | |
|---|---|
| Code: | ATRADBAYWQ |
| Search Code: | ADBAYMA |
| Type: | Hotel |
| Class: | Standard |
| Local Rating: | 4 Star |
| Featured Rating: | 4 Star |

| | |
|---|---|
| Destination: | Turkish Aegean Coast-Izmir |
| Handling: | Open Turizm Seyahat - Kusadasi Ofis |
| Group: | |
| Chain: | |
| Owner: | Axisdata - TK Internal IT Provider |

Lat: 37.848564
Lng: 27.244434

## Photo Gallery

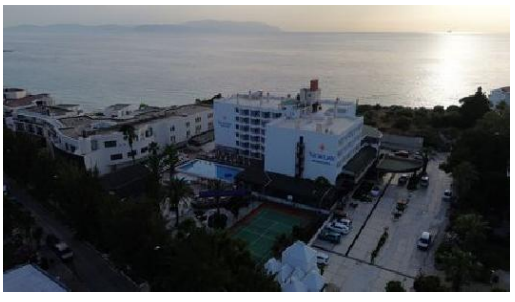

**Hotel**

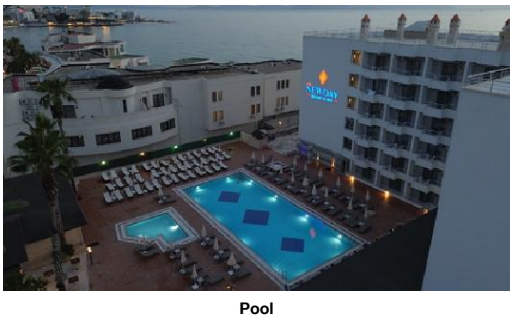

**Pool**

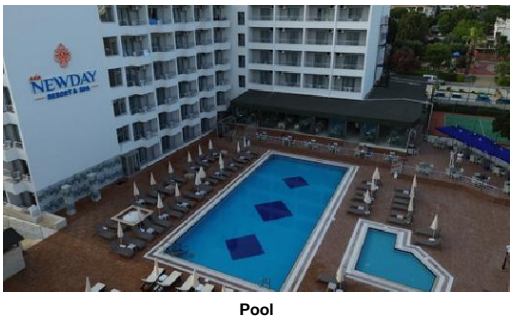

**Pool**

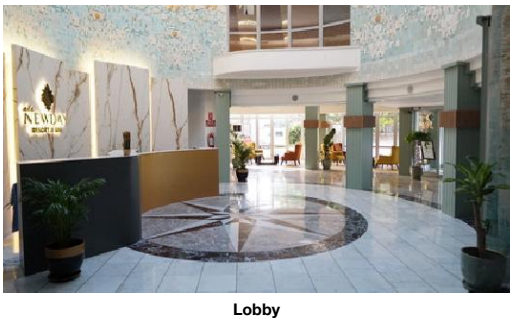

**Lobby**



**Lobby**

## Descriptions

General description:
Approx. 150 m from sandy/shingle beach is located the hotel Ada Newday Resort Hotel (Ex. Ayma Beach Resort). At the beach, there are sun loungers and sun umbrellas for a fee available. The town Izmir is around 90 km away. The nearest shopping facilities are located approx. 150 m from the hotel. The following attractions can be reached from the hotel: Ephesus (approx. 15 km away) and House of Virgin Mary (approx. 25 km away). For mobility during your holiday, there are a taxi rank (around 20 m away) and a car rental company. The airport (ADB) is approx. 70 km away. Another airport (AYT) is located approx. 0 m away.

Amenities:
The charming hotel has 128 rooms in total. It is equipped with a 24h reception (check-in from 14:00, check-out until 12:00), a lobby, an air conditioning, a coiffeur as well as a mini market. Room cleaning is free of charge. Room service, laundry service and medical service are available for a fee.

Pool:
In the outdoor area of the hotel you will find one fresh water pool. Here, there are sun loungers and sun umbrellas for free available. A bar at the pool offers guests refreshing beverages.

Meals:
Breakfast (from 08:00 - 10:00) from the buffet. All inclusive: breakfast, lunch and dinner. Breakfast and lunch and dinner only in selected restaurants or bars. Water at certain times. Soft drinks (10:00 - 02:00), coffee and tea (10:00 - 02:00), small snacks (10:00 - 22:00), beer (10:00 - 02:00), wine (10:00 - 02:00), national alcoholic drinks (10:00 - 02:00) and free use of safe (with deposit).

Sport and Leisure:
Sports and entertainment: Tennis (for free), billiards (for a fee), darts (for free), table tennis (for free), fitness (where applicable, for a fee) and aerobics. Wellness: Sauna, whirlpool and hamam free of charge. Spa area and massages available for a fee. Entertainment for adults: evening shows. Child supervision: babysitting (for a fee). Gaming Room (where applicable, for a fee).

Additional information:
Additional fees may apply for certain facilities, amenities or activities. Some services depend on the local climatic conditions and the season. Languages spoken: English and Turkish. Accepted methods of payment: Euro / MasterCard and Visa.

Double Standard Room (Balcony):
The rooms are equipped with baby cot (for free), carpet, minibar (where applicable, for a fee), safe (for free) and sat TV as well as individually adjustable air conditioning and individually adjustable heating. Towels are changed.

Double Standard Room (SeaView, Balcony):
The rooms are equipped with baby cot (for free), carpet, minibar (where applicable, for a fee), safe (for free) and sat TV as well as individually adjustable air conditioning and individually adjustable heating. Towels are changed.

SingleUse Standard Room (Balcony):
The rooms are equipped with baby cot (for free), carpet, minibar (where applicable, for a fee), safe (for free) and sat TV as well as individually adjustable air conditioning and individually adjustable heating. Towels are changed.

SingleUse Standard Room (SeaView, Balcony):
The rooms are equipped with baby cot (for free), carpet, minibar (where applicable, for a fee), safe (for free) and sat TV as well as individually adjustable air conditioning and individually adjustable heating. Towels are changed.

## Service Units

## Board & Mealplan

All-Inclusive

| | | | |
|---|---|---|---|
| - Includes Breakfast | where: only in selected restaurant or bar | - Includes Lunch | where: only in selected restaurant or bar |
| - Includes Dinner | where: only in selected restaurant or bar | - Snacks | Service Hours: 10:00 - 22:00 |
| - Coffee & Tea | Service Hours: 10:00 - 02:00 | - Mineral Water | |
| - Softdrinks | Service Hours: 10:00 - 02:00 | - Wine | Service Hours: 10:00 - 02:00 |
| - Beer | Service Hours: 10:00 - 02:00 | - Local Spirits | Service Hours: 10:00 - 02:00 |
| - Free Safe-Deposit | | | |

## Facts

Sports

- Sports

Tennis

| | |
|---|---|
| - Tennis Court | free of charge |
| | 1 |
| | Hard |

Bathing Facilities

- Bathing Facilities

Swimming Pool

| | | | |
|---|---|---|---|
| - Outdoor Pool | 1 | - Sunshades at Pool | free of charge |
| | Freshwater | | |

# Accommodation Fact Sheet

## Ada Newday Resort Hotel (Ex. Ayma Beach Resort)

Kadinlar Denizi Mahallesi Kadinlar
Denizi caddesi
No:62
09400, Kusadasi, Aydin, Turkey
Phone: +90-256-6149041 Fax: +90-256-6147001
E-mail: sales@adanewday.com
Website: http://www.adanewday.com/
GIATA: 409263

| | | | | | |
|---|---|---|---|---|---|
| Code: | ATRADBAYWQ | Destination: | Turkish Aegean Coast-Izmir | | |
| Search Code: | ADBAYMA | Handling: | Open Turizm Seyahat - Kusadasi Ofis | | |
| Type: | Hotel | Group: | | | |
| Class: | Standard | Chain: | | | |
| Local Rating: | 4 Star | Owner: | Axisdata - TK Internal IT Provider | Lat: | 37.848564 |
| Featured Rating: | 4 Star | | | Lng: | 27.244434 |

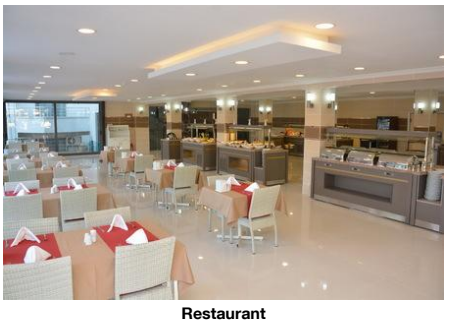

**Restaurant**

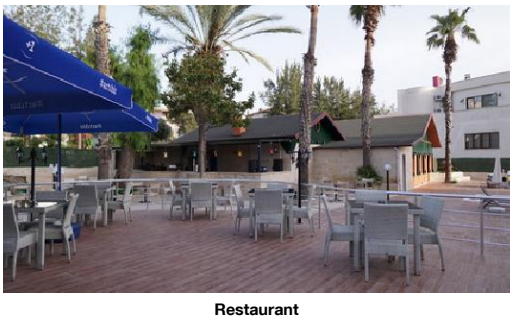

**Restaurant**

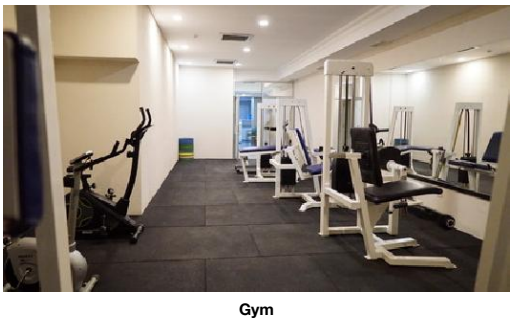

**Gym**



**Gym**

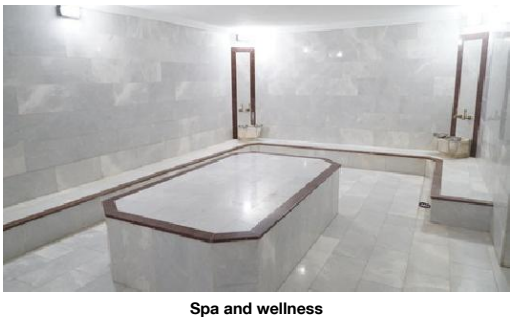

**Spa and wellness**

- Sunbeds at Pool: free of charge
- Mattresses at Pool: free of charge
- Sun Terrace

Beach

- Beach Type: sand, gravel
- Route to Beach: by bus/car
- Public Beach
- Sunshades on Beach: extra fee
- Sunbeds on Beach: extra fee
- Mattresses on Beach: extra fee

### Business & Congress

- Business & Congress

General Facilities

- Conference Room: 1

### Disability Friendly

- Disability Friendly

Rooms w. Disabled Facilities

- No. of Rooms: 1

### Food & Beverage

- Food & Beverage

Dining Room

- Air-Conditioning
- With Terrace
- Smoking Allowed: In Signed Areas

Restaurants

- Main Restaurant: Buffet

Bars

- Pool Bar

Breakfast

- Breakfast Type: Breakfast Buffet
  08:00 - 10:00

Lunch

- Main Course: Buffet
  12:30 - 14:00
- Starters: Buffet
- Salads: Buffet
- Dessert: Buffet

Dinner

- Main Course: Buffet
  19:30 - 21:30
- Starters: Buffet
- Salads: Buffet
- Dessert: Buffet

### Hotel Facilities

- Hotel Facilities

General Facilties

- Lobby
- Air-Conditioning
- TV Lounge: SAT TV, Flat Screen
- Mini Market
- Coiffeur

Guest Amenities

- Room Service: extra fee
- Laundry Service: extra fee
- Medical Service: extra fee
- Wake Up Calls
- Maid Service: free of charge
  Daily

Rentals

- Car Rental

### Leisure Facilities

- Leisure Facilities

Activities

- Evening Shows
- Gaming Room
- Billiard: extra fee
- Darts: free of charge
- Table Tennis: free of charge
- Aquagym: free of charge
- Fitness Room
- Aerobic

Family Facilities

- Babysitting: extra fee
- Family Room

### Locations & Distances

- Locations & Distances

Cities

- City 1: Izmir
  90 km

Recreation Area

- Beach: 150 m
- Sea: 150 m

Public Transport

- Taxi Stand: 20 m

Other Locations

- Town Centre: 1 km
- Shopping Center: 150 m
- Attraction 1: Ephesus
  15 km
- Attraction 2: House of Virgin Mary
  25 km

### Object Information

- Object Information

Reception

- Reception: 24h Service
- Languages Spoken: English, Turkish

Property

- Total Units/Rooms: 128
- Total Beds: 286
- Garden
- Voltage: 220 V

Policies

## Ada Newday Resort Hotel (Ex. Ayma Beach Resort)

Kadinlar Denizi Mahallesi Kadinlar
Denizi caddesi
No:62
09400, Kusadasi, Aydin, Turkey
Phone: +90-256-6149041 Fax: +90-256-6147001
E-mail: sales@adanewday.com
Website: http://www.adanewday.com/
GIATA: 409263

| | | | | | |
|---|---|---|---|---|---|
| Code: | ATRADBAYWQ | Destination: | Turkish Aegean Coast-Izmir | | |
| Search Code: | ADBAYMA | Handling: | Open Turizm Seyahat - Kusadasi Ofis | | |
| Type: | Hotel | Group: | | | |
| Class: | Standard | Chain: | | | |
| Local Rating: | 4 Star | Owner: | Axisdata - TK Internal IT Provider | Lat: | 37.848564 |
| Featured Rating: | 4 Star | | | Lng: | 27.244434 |



**Spa and wellness**



**Room**



**Room**



**Room**

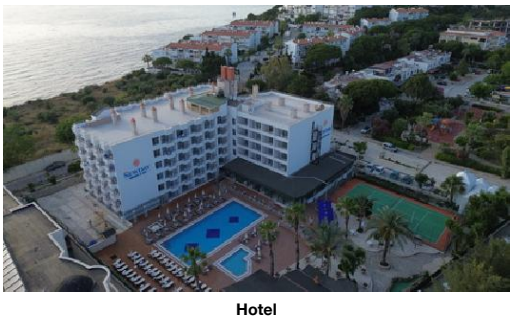

**Hotel**

- Check-In Time: 14:00
- Check-Out Time: 12:00
- Payment Type: Euro/Master Card, Visa Card
- Pets Allowed: No
- Smoking Allowed: In Signed Areas

### Themes

- Themes

Hotel Type

- Charming Hotel
- Family Hotel

### Wellness & Health

- Wellness & Health

Health

| | | | |
|---|---|---|---|
| - Sauna | free of charge | - Massage | extra fee |
| - Whirlpool | free of charge | - SPA | extra fee |

Beauty & Relaxation

- Hamam-Turkish Bath free of charge

## Points of interest (Kadinlar Denizi)

Main Locations

Additional Airport: Bodrum Airport (Distance 125.00Km, 102.00min)
Main Airport: Izmir Adnan Menderes Airport (Distance 70.00Km, 67.00min)

# Accommodation Fact Sheet

## Ada Newday Resort Hotel (Ex. Ayma Beach Resort)

Kadinlar Denizi Mahallesi Kadinlar Denizi caddesi
No:62
09400, Kusadasi, Aydin, Turkey
Phone: +90-256-6149041 Fax: +90-256-6147001
E-mail: sales@adanewday.com
Website: http://www.adanewday.com/
GIATA: 409263

| | |
|---|---|
| Code: | ATRADBAYWQ |
| Search Code: | ADBAYMA |
| Type: | Hotel |
| Class: | Standard |
| Local Rating: | 4 Star |
| Featured Rating: | 4 Star |

| | |
|---|---|
| Destination: | Turkish Aegean Coast-Izmir |
| Handling: | Open Turizm Seyahat - Kusadasi Ofis |
| Group: | |
| Chain: | |
| Owner: | Axisdata - TK Internal IT Provider |

Lat: 37.848564
Lng: 27.244434

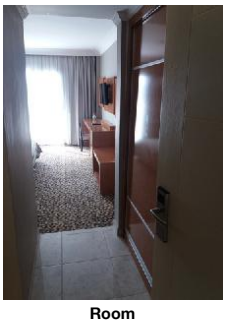

**Room**

# Accommodation Stock Sheet

## Ada Newday Resort Hotel (Ex. Ayma Beach Resort)


Kadinlar Denizi Mahallesi Kadinlar
Denizi caddesi
No:62
09400, Kusadasi, Aydin, Turkey
Phone: +90-256-6149041 Fax: +90-256-6147001
E-mail: sales@adanewday.com
Website: http://www.adanewday.com/


| | | | | | |
|---|---|---|---|---|---|
| Code: | ATRADBAYWQ | Destination: | Turkish Aegean Coast-Izmir | | |
| Search Code: | ADBAYMA | Handling: | Open Turizm Seyahat - Kusadasi Ofis | | |
| Type: | Hotel | Group: | | | |
| Class: | Standard | Chain: | | | |
| Local Rating: | 4 Star | Owner: | Axisdata - TK Internal IT Provider | Lat: | 37.848564 |
| Featured Rating: | 4 Star | | | Lng: | 27.244434 |

**Image Route:**

http://tkimages.axisdata.net/ImageConverter.php?size=display&height=300&hotel=ATRADBAYWQ&filename=ATRADBAYWQ_1592600.JPG - Hotel
http://tkimages.axisdata.net/ImageConverter.php?size=display&height=300&hotel=ATRADBAYWQ&filename=ATRADBAYWQ_1592604.JPG - Pool
http://tkimages.axisdata.net/ImageConverter.php?size=display&height=300&hotel=ATRADBAYWQ&filename=ATRADBAYWQ_1592608.JPG - Pool
http://tkimages.axisdata.net/ImageConverter.php?size=display&height=300&hotel=ATRADBAYWQ&filename=ATRADBAYWQ_1592612.JPG - Lobby
http://tkimages.axisdata.net/ImageConverter.php?size=display&height=300&hotel=ATRADBAYWQ&filename=ATRADBAYWQ_1592614.JPG - Lobby
http://tkimages.axisdata.net/ImageConverter.php?size=display&height=300&hotel=ATRADBAYWQ&filename=ATRADBAYWQ_1592616.jpg - Restaurant
http://tkimages.axisdata.net/ImageConverter.php?size=display&height=300&hotel=ATRADBAYWQ&filename=ATRADBAYWQ_1592618.JPG - Restaurant
http://tkimages.axisdata.net/ImageConverter.php?size=display&height=300&hotel=ATRADBAYWQ&filename=ATRADBAYWQ_1592620.JPG - Gym
http://tkimages.axisdata.net/ImageConverter.php?size=display&height=300&hotel=ATRADBAYWQ&filename=ATRADBAYWQ_1592622.JPG - Gym
http://tkimages.axisdata.net/ImageConverter.php?size=display&height=300&hotel=ATRADBAYWQ&filename=ATRADBAYWQ_1592624.JPG - Spa and wellness
http://tkimages.axisdata.net/ImageConverter.php?size=display&height=300&hotel=ATRADBAYWQ&filename=ATRADBAYWQ_1592626.JPG - Spa and wellness
http://tkimages.axisdata.net/ImageConverter.php?size=display&height=300&hotel=ATRADBAYWQ&filename=ATRADBAYWQ_1592628.JPG - Room
http://tkimages.axisdata.net/ImageConverter.php?size=display&height=300&hotel=ATRADBAYWQ&filename=ATRADBAYWQ_1592630.JPG - Room
http://tkimages.axisdata.net/ImageConverter.php?size=display&height=300&hotel=ATRADBAYWQ&filename=ATRADBAYWQ_1592632.JPG - Room
http://tkimages.axisdata.net/ImageConverter.php?size=display&height=300&hotel=ATRADBAYWQ&filename=ATRADBAYWQ_1592598.JPG - Hotel
http://tkimages.axisdata.net/ImageConverter.php?size=display&height=300&hotel=ATRADBAYWQ&filename=ATRADBAYWQ_676808.jpg - Room