Accommodation Fact Sheet

Adalya Ocean Deluxe Hotel

Evrenseki Mevkii
07600, Evrenseki, Side, Turkey
Phone: +90-242-7630560 Fax: +90-242-7630416
E-mail: sales@adalyahotels.com
Website: http://www.adalyahotels.com
GIATA: 261573

Code:	AMTSTR2ILK
Search Code:	AYTSADO
Type:	Hotel
Class:	Standard
Local Rating:	5 Star
Featured Rating:	5 Star

Destination:	Turkish Riviera
Handling:	Open Turizm Seyahat - Antalya Office
Group:	
Chain:	Adalya Hotels
Owner:	YORUKOGLU TIC. TURZ. KUY. PET. INS. LTD. STI

Lat:	36.809120
Lng:	31.338157

Photo Gallery



Hotel



Hotel



Beach



Beach



Pool

Descriptions

General description:
The hotel Adalya Ocean Deluxe Hotel is situated approx. 50 m from the hotel´s own sandy beach. At the beach are sun loungers and sun umbrellas free of charge. The town Side is around 10 km away (Manavgat around 12 km). The following attractions can be reached from the hotel: Manavgat Waterfall (approx. 12 km away). For mobility there is a car rental company. The airport (AYT) is approx. 55 km away. Another airport (GZP) is located approx. 113 km away.

Amenities:
The charming hotel consists of a main building and an adjoining building, and has 382 rooms in total. It offers its guests a 24h reception (check-in from 14:00, check-out until 12:00), a lobby with bar, 5 lifts, air conditioning, a safe (for a fee), coiffeur, a mini market, various other shops, discotheque and a free parking area. For the meals, there are 5 restaurants (air-conditioned). In a total 5 bars, you can relax in good company. WiFi is available for free. Room cleaning is free of charge. Laundry / ironing service and medical service are available for a fee.

Pool:
In the outdoor area of the modern hotel you will find one pool with a children´s pool. Here, there are sun loungers and sun umbrellas for free available. Refreshing beverages can be consumed directly at the pool bar.

Meals:
Breakfast (from 07:00 - 10:00) from the buffet. All inclusive: breakfast, lunch and dinner. Breakfast and lunch and dinner only in selected restaurants or bars. Soft drinks, coffee and tea, beer, wine and national alcoholic drinks at certain times. Cakes and pastries (11:00 - 22:00), small snacks (11:00 - 16:30), late riser's breakfast (10:00 - 11:00), midnight snacks (21:30 - 07:00) and free internet.

Sport and Leisure:
Sports and entertainment: Billiards (for a fee), darts (for free), table tennis (for free), fitness (open from 08:00 - 19:00, where applicable, for a fee) and aerobics. Wellness: Sauna and massages available for a fee. Steam bath and hamam available (where applicable for a fee). Entertainment for adults: activity programme. For the entertainment of young guests there is a children´s play area. Child supervision: mini club for children (from 4 - 12 years). Gaming Room (where applicable, for a fee).

Additional information:
Additional fees may apply for certain facilities, amenities or activities. Some services depend on the local climatic conditions and the season. Languages spoken: English, German and Turkish. Accepted methods of payment: Euro / MasterCard and Visa.

2 Bedroom FamilyRoom (LateralSeaView):
The rooms are equipped with laminate, kettle (for free), minibar (where applicable, for a fee), internet (for free), safe (for free) and flat screen sat TV as well as centrally controlled air conditioning. Bathroom with shower. Towels are changed.

Standard Room (LandscapeView):
The rooms are equipped with laminate, kettle (for free), minibar (where applicable, for a fee), internet (for free), safe (for free) and flat screen sat TV as well as centrally controlled air conditioning. Bathroom with shower. Towels are changed.

Standard Room (LateralSeaView):
The rooms are equipped with laminate, kettle (for free), minibar (where applicable, for a fee), internet (for free), safe (for free) and flat screen sat TV as well as centrally controlled air conditioning. Bathroom with shower (room size: 30 m²). Towels are changed.

Standard Room (SeaView):
The rooms are equipped with laminate, kettle (for free), minibar (where applicable, for a fee), internet (for free), safe (for free) and flat screen sat TV as well as centrally controlled air conditioning. Bathroom with shower. Towels are changed.

SingleUse Standard Room (LateralSeaView):
The rooms are equipped with laminate, kettle (for free), minibar (where applicable, for a fee), internet (for free), safe (for free) and flat screen sat TV as well as centrally controlled air conditioning. Bathroom with shower. Towels are changed.

SingleUse Standard Room (SeaView):
The rooms are equipped with laminate, kettle (for free), minibar (where applicable, for a fee), internet (for free), safe (for free) and flat screen sat TV as well as centrally controlled air conditioning. Bathroom with shower. Towels are changed.

Superior Room:
The rooms are equipped with laminate, kettle (for free), minibar (where applicable, for a fee), internet (for free), safe (for free) and flat screen sat TV as well as centrally controlled air conditioning. Bathroom with shower. Towels are changed.

Service Units

Board & Mealplan

All-Inclusive

- Includes Breakfast	where: only in selected restaurant or bar	- Includes Lunch	where: only in selected restaurant or bar
- Includes Dinner	where: only in selected restaurant or bar	- Late Breakfast	Service Hours: 10:00 - 11:00
- Snacks	Service Hours: 11:00 - 16:30	- Cake & Pastries	Service Hours: 11:00 - 22:00
- Midnight Snacks	Service Hours: 21:30 - 07:00	- Coffee & Tea	Service Hours: 24h Service
- Softdrinks	Service Hours: 24h Service	- Wine	Service Hours: 24h Service
- Beer	Service Hours: 24h Service	- Local Spirits	Service Hours: 24h Service
- Free Wi-Fi			

Accommodation Fact Sheet

Adalya Ocean Deluxe Hotel

Evrenseki Mevkii 07600, Evrenseki, Side, Turkey Phone: +90-242-7630560 Fax: +90-242-7630416 E-mail: sales@adalyahotels.com Website: http://www.adalyahotels.com GIATA: 261573	Code: AMTSTR2ILK Search Code: AYTSADO Type: Hotel Class: Standard Local Rating: 5 Star Featured Rating: 5 Star	Destination: Turkish Riviera Handling: Open Turizm Seyahat - Antalya Office Group: Chain: Adalya Hotels Owner: YORUKOGLU TIC. TURZ. KUY. PET. INS. LTD. STI	Lat: 36.809120 Lng: 31.338157		

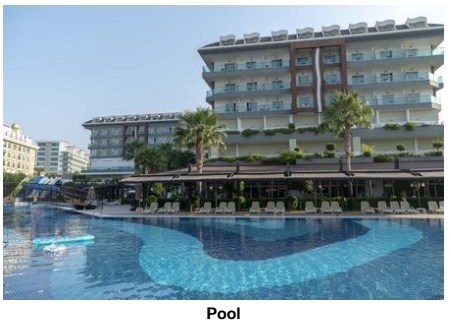

Pool



Lobby



Lobby

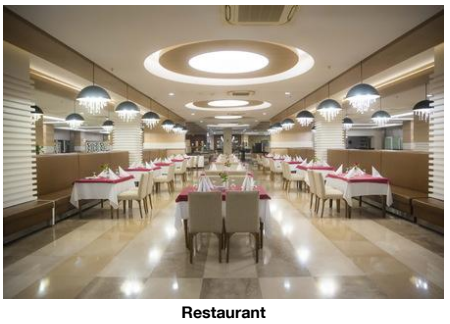

Restaurant



Restaurant

Facts

Bathing Facilities

- Bathing Facilities

Swimming Pool

- Outdoor Pool		- Indoor Pool	1 Freshwater, Heated Seasonally
- Sunshades at Pool	free of charge	- Sunbeds at Pool	free of charge
- Mattresses at Pool	free of charge	- Towels at Pool	free of charge but w. deposit
- Water Slide			

Beach

- Beach Type:	sand	- Route to Beach:	footpath
- Hotel Private Beach		- Blue Flag	
- Sunshades on Beach	free of charge	- Sunbeds on Beach	free of charge
- Mattresses on Beach	free of charge	- Towels on Beach	free of charge but w. deposit

Business & Congress

- Business & Congress

General Facilities

- Conference Room	3	- Speaker's Desk	

Technical Equipment

- Internet Access		- Video Beamer	
- Overhead Projector			

Disability Friendly

- Disability Friendly

Rooms w. Disabled Facilities

- No. of Rooms	3

Environmental Commitment

- Environmental Commitment

Hotel

- Environmental Certification	Travelife, Green Star, Green Key	- Bio Packaging	Paper cups
- Building Design	Natural materials	- Double-glazing on windows	
- Hotel Recycle Bins		- Organic Materials	Towels
- Selective waste collection			

Room

- Bulk Soap, Shampoo, Lotion Dispensers		- Organic Cotton Towels and Linens	

Food&Beverage

- Durable Service Items		- Food Waste Prevention Program	
- Local and Seasonal Foods		- Full Vegan Menu Option	

Food & Beverage

- Food & Beverage

Dining Room

- Air-Conditioning		- With Terrace	
- Smoking Allowed:	In Signed Areas		

Restaurants

- No. of Restaurants:	5	- Main Restaurant:	Buffet
- Local/National Restaurant		- Italian Restaurant	
- A la carte Restaurant		- A la Carte Fish Restaurant	

Bars

- No. of Bars:	5	- Lobby Bar	
- Pool Bar		- Beach Bar	

Beverage

- Water & Softdrinks		- Coffee & Tea	
- Beer		- Wine	
- National Spirits			

Breakfast

- Breakfast Type:	Breakfast Buffet 07:00 - 10:00	- Extras w. Charge	

Lunch

- Main Course	Buffet, A la Carte 12:30 - 14:30	- Starters	
- Salads		- Dessert	
- Extras w. Charge			

Dinner

- Main Course	Buffet, A la Carte 19:00 - 21:00	- Starters	
- Salads		- Dessert	
- Extras w. Charge			

Hotel Facilities

- Hotel Facilities

Accommodation Fact Sheet

Adalya Ocean Deluxe Hotel

Evrenseki Mevkii
07600, Evrenseki, Side, Turkey
Phone: +90-242-7630560 Fax: +90-242-7630416
E-mail: sales@adalyahotels.com
Website: http://www.adalyahotels.com
GIATA: 261573

Code: AMTSTR2ILK
Search Code: AYTSADO
Type: Hotel
Class: Standard
Local Rating: 5 Star
Featured Rating: 5 Star

Destination: Turkish Riviera
Handling: Open Turizm Seyahat - Antalya Office
Group:
Chain: Adalya Hotels
Owner: YORUKOGLU TIC. TURZ. KUY. PET. INS. LTD. STI

Lat: 36.809120
Lng: 31.338157

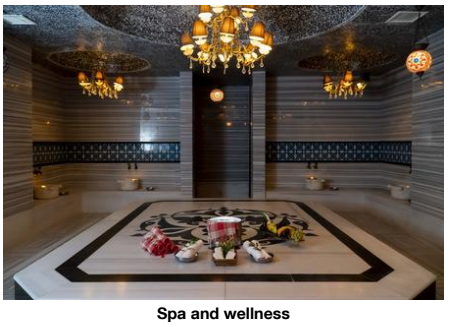

Spa and wellness

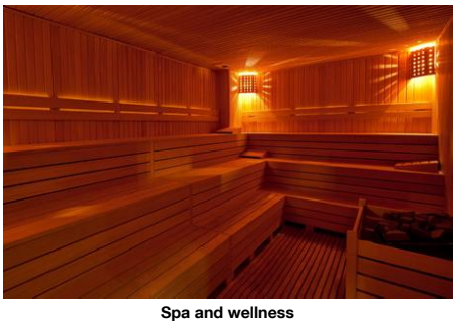

Spa and wellness



Playground and Mini Club



Playground and Mini Club



Room

General Facilties
- Lobby
- Air-Conditioning
- Lounge
- Mini Market
- Discotheque
- Reception
- Elevator 5
- Shops
- Coiffeur

Guest Amenities
- Wi-Fi: Wi-Fi/HotSpots (free), Internet Café
- Hotel Safe: extra fee
- Laundry Service: extra fee
- Ironing Service: extra fee
- Medical Service: extra fee
- Wake Up Calls
- Maid Service: free of charge, Daily

Parking Facilities
- Car Park: free of charge

Rentals
- Car Rental

Leisure Facilities

- Leisure Facilities

Family Facilities
- Child Pool
- Child Club: 04 - 12, 10:00 - 12:00, 14:30 - 16:30
- Kids Playground
- Family Room

Activities
- Adult Animation
- Gaming Room
- Billiard: extra fee
- Darts: free of charge
- Table Tennis: free of charge
- Fitness Room: 08:00 - 19:00
- Aerobic

Locations & Distances

- Locations & Distances

Cities
- City 1: Side, 10 km
- City 2: Manavgat, 12 km

Recreation Area
- Beach: 50 m
- Sea: 50 m

Other Locations
- Town Centre: 10 km
- Attraction 1: Manavgat Waterfall, 12 km

Object Information

- Object Information

Property
- Construction Year: 2013
- No. Buildings: 2
- Total Units/Rooms: 382
- Total Beds: 952
- Garden
- Architectural Style: modern
- Voltage: 220 V

Reception
- Reception: 24h Service: Yes, 24h Service
- Languages Spoken: English, German, Turkish

Policies
- Check-In Time: 14:00
- Check-Out Time: 12:00
- Payment Type: Euro/Master Card, Visa Card
- Pets Allowed: No
- Smoking Allowed: In Signed Areas

Themes

- Themes

Hotel Type
- Charming Hotel
- Family Hotel

Wellness & Health

- Wellness & Health

Health
- Sauna: extra fee
- Massage: extra fee

Beauty & Relaxation
- Relaxation Room
- Special Offers for Hotel Guests
- Steam Bath
- Hamam-Turkish Bath

Points of interest (Evrenseki)

Main Locations

Additional Airport: Gazipasa Airport (Distance 113.00Km, 105.00min)
Main Airport: Antalya Airport (Distance 55.00Km, 55.00min)

Accommodation Fact Sheet

Adalya Ocean Deluxe Hotel

Evrenseki Mevkii
07600, Evrenseki, Side, Turkey
Phone: +90-242-7630560 Fax: +90-242-7630416
E-mail: sales@adalyahotels.com
Website: http://www.adalyahotels.com
GIATA: 261573

Code:	AMTSTR2ILK
Search Code:	AYTSADO
Type:	Hotel
Class:	Standard
Local Rating:	5 Star
Featured Rating:	5 Star

Destination:	Turkish Riviera
Handling:	Open Turizm Seyahat - Antalya Office
Group:	
Chain:	Adalya Hotels
Owner:	YORUKOGLU TIC. TURZ. KUY. PET. INS. LTD. STI

Lat:	36.809120
Lng:	31.338157

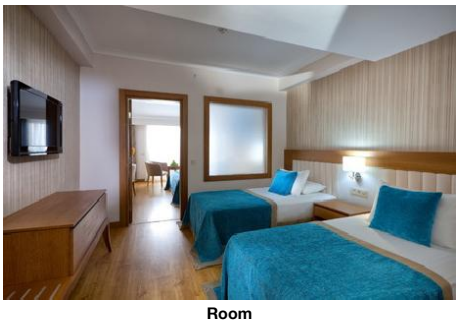

Room



Room



Room



Room

Accommodation Stock Sheet

Adalya Ocean Deluxe Hotel

Evrenseki Mevkii		Code:	AMTSTR2ILK	Destination:	Turkish Riviera		
07600, Evrenseki, Side, Turkey		Search Code:	AYTSADO	Handling:	Open Turizm Seyahat - Antalya Office		
Phone: +90-242-7630560	Fax: +90-242-7630416	Type:	Hotel	Group:			
E-mail:	sales@adalyahotels.com	Class:	Standard	Chain:	Adalya Hotels		
Website:	http://www.adalyahotels.com	Local Rating:	5 Star	Owner:	YORUKOGLU TIC. TURZ. KUY. PET. INS.	Lat:	36.809120
GIATA:	261573	Featured Rating:	5 Star		LTD. STI	Lng:	31.338157

Image Route:

http://tkimages.axisdata.net/ImageConverter.php?size=display&height=300&hotel=AMTSTR2ILK&filename=AMTSTR2ILK_1747246.jpg - Hotel
http://tkimages.axisdata.net/ImageConverter.php?size=display&height=300&hotel=AMTSTR2ILK&filename=AMTSTR2ILK_1747250.jpg - Hotel
http://tkimages.axisdata.net/ImageConverter.php?size=display&height=300&hotel=AMTSTR2ILK&filename=AMTSTR2ILK_1747254.jpg - Beach
http://tkimages.axisdata.net/ImageConverter.php?size=display&height=300&hotel=AMTSTR2ILK&filename=AMTSTR2ILK_1747260.jpg - Beach
http://tkimages.axisdata.net/ImageConverter.php?size=display&height=300&hotel=AMTSTR2ILK&filename=AMTSTR2ILK_1747266.jpg - Pool
http://tkimages.axisdata.net/ImageConverter.php?size=display&height=300&hotel=AMTSTR2ILK&filename=AMTSTR2ILK_1747270.jpg - Pool
http://tkimages.axisdata.net/ImageConverter.php?size=display&height=300&hotel=AMTSTR2ILK&filename=AMTSTR2ILK_1747276.jpg - Lobby
http://tkimages.axisdata.net/ImageConverter.php?size=display&height=300&hotel=AMTSTR2ILK&filename=AMTSTR2ILK_1747280.jpg - Lobby
http://tkimages.axisdata.net/ImageConverter.php?size=display&height=300&hotel=AMTSTR2ILK&filename=AMTSTR2ILK_1747288.jpg - Restaurant
http://tkimages.axisdata.net/ImageConverter.php?size=display&height=300&hotel=AMTSTR2ILK&filename=AMTSTR2ILK_1747290.JPG - Restaurant
http://tkimages.axisdata.net/ImageConverter.php?size=display&height=300&hotel=AMTSTR2ILK&filename=AMTSTR2ILK_1747292.jpg - Spa and wellness
http://tkimages.axisdata.net/ImageConverter.php?size=display&height=300&hotel=AMTSTR2ILK&filename=AMTSTR2ILK_1747296.jpg - Spa and wellness
http://tkimages.axisdata.net/ImageConverter.php?size=display&height=300&hotel=AMTSTR2ILK&filename=AMTSTR2ILK_1747298.jpg - Playground and Mini Club
http://tkimages.axisdata.net/ImageConverter.php?size=display&height=300&hotel=AMTSTR2ILK&filename=AMTSTR2ILK_1747302.jpg - Playground and Mini Club
http://tkimages.axisdata.net/ImageConverter.php?size=display&height=300&hotel=AMTSTR2ILK&filename=AMTSTR2ILK_1747304.jpg - Room
http://tkimages.axisdata.net/ImageConverter.php?size=display&height=300&hotel=AMTSTR2ILK&filename=AMTSTR2ILK_1747306.jpg - Room
http://tkimages.axisdata.net/ImageConverter.php?size=display&height=300&hotel=AMTSTR2ILK&filename=AMTSTR2ILK_1747312.jpg - Room
http://tkimages.axisdata.net/ImageConverter.php?size=display&height=300&hotel=AMTSTR2ILK&filename=AMTSTR2ILK_1747314.jpg - Room
http://tkimages.axisdata.net/ImageConverter.php?size=display&height=300&hotel=AMTSTR2ILK&filename=Adalya+Ocean+De+Luxe+SID+VER02+HR+34.jpg - Room