Accommodation Fact Sheet

Adora Calma Beach Hotel (Adult Only)

Kızılot Mah.,
Sahil Kume Evleri, No:16
07330, Kizilot, Side, Turkey
Phone: +90-242-7482366 Fax: +90-242-7482232
E-mail: adorahotel@hotmail.com
Website: www.adorabeachhotel.com

GIATA: 260369

Code:	AMTSTR2FYW	Destination:	Turkish Riviera		
Search Code:	AYTSADOR	Handling:	Open Turizm Seyahat - Antalya Office		
Type:	Hotel	Group:			
Class:	Standard	Chain:			
Local Rating:	4 Star	Owner:	SELAHATDİN DOĞMUŞ	Lat:	36.707878
Featured Rating:	4 Star			Lng:	31.571760

Photo Gallery



Hotel

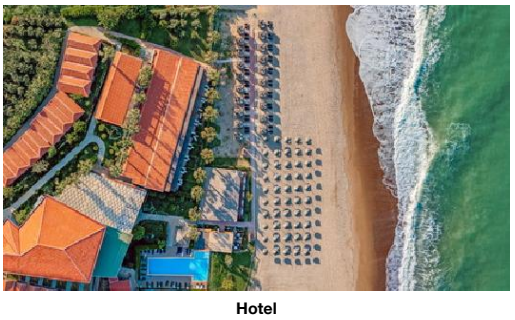

Hotel



Beach



Beach

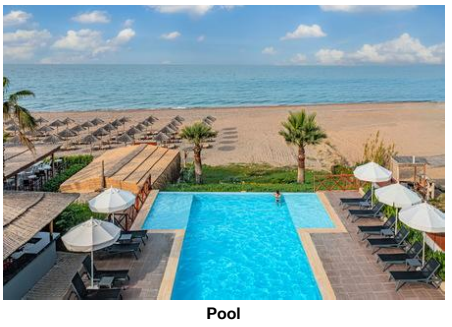

Pool

Descriptions

General description:
The hotel Adora Calma Beach Hotel (Adult Only) (adults only) is located approx. 50 m from a private sandy/shingle beach. At the beach are sun umbrellas and sun loungers free of charge available. The town Alanya is around 35 km away (Antalya around 95 km). The following attractions can be reached from the hotel: Side Ancient City (approx. 18 km away). For mobility during your holiday, there are a taxi rank as well as a bus stop in a distance of around 10 m and a car rental company. For medical treatment in emergencies there is a hospital around 13 km away. The airport (AYT) is approx. 80 km away. Another airport (GZP) is located approx. 87 km away.

Amenities:
Partially renovated in 2023, the boutique hotel has 71 rooms in total. It is equipped with a 24h reception (check-in from 14:00, check-out until 12:00), a lobby, an air conditioning, a safe (for free), a coiffeur, a kiosk, a parking area (for free) as well as a money changing facility. WiFi is available for free. Room cleaning is free of charge. Medical service is available for a fee.

Pool:
In the outdoor area of the hotel you will find one pool. Here, there are sun loungers and sun umbrellas for free available. At the pool bar you can get refreshing beverages.

Meals:
Breakfast (from 07:30 - 10:00) from the buffet. All inclusive: breakfast, lunch and dinner. Breakfast and lunch and dinner only in selected restaurants or bars. Water at certain times. Soft drinks (10:00 - 00:00), coffee and tea (16:00 - 18:00), cakes and pastries (16:00 - 17:00), small snacks (13:30 - 16:00), beer (10:00 - 00:00), wine (10:00 - 00:00), national alcoholic drinks (10:00 - 00:00), late riser's breakfast (10:00 - 11:00) and midnight snacks (21:00 - 07:30).

Sport and Leisure:
Sports and entertainment: Fitness (for free), volleyball and beach volleyball. At the beach different watersport types such as jet skiing and water skiing are on offer (partly from local providers). Bicycle rental. Wellness: Spa area, hamam and massages available for a fee.

Additional information:
Additional fees may apply for certain facilities, amenities or activities. Some services depend on the local climatic conditions and the season. The accommodation is open to guests aged 16 and over. Languages spoken: English and German. Accepted methods of payment: Visa and Euro / MasterCard.

Romantic Room (SeaView, Private-PoolTerrace):
The rooms are equipped with laminate, minibar (for free), internet (for free), safe (for free) and flat screen sat TV as well as individually adjustable air conditioning and individually adjustable heating. Bathroom with shower (room size: 32 m²). Towels are changed.

Double Standard Room (GardenView, Balcony or Terrace):
The rooms are equipped with laminate, minibar (for free), internet (for free), safe (for free) and flat screen sat TV as well as individually adjustable air conditioning and individually adjustable heating. Bathroom with shower. Towels are changed.

Double Standard Room (LateralSeaView, Balcony or Terrace):
The rooms are equipped with laminate, minibar (for free), internet (for free), safe (for free) and flat screen sat TV as well as individually adjustable air conditioning and individually adjustable heating. Bathroom with shower (room size: 21 - 25 m²). Towels are changed.

Double Standard Room (SeaView, Balcony or Terrace):
The rooms are equipped with laminate, minibar (for free), internet (for free), safe (for free) and flat screen sat TV as well as individually adjustable air conditioning and individually adjustable heating. Bathroom with shower (room size: 21 - 25 m²). Towels are changed.

SingleUse Standard Room (GardenView, Balcony or Terrace):
The rooms are equipped with laminate, minibar (for free), internet (for free), safe (for free) and flat screen sat TV as well as individually adjustable air conditioning and individually adjustable heating. Bathroom with shower (room size: 21 - 25 m²). Towels are changed.

SingleUse Standard Room (LateralSeaView, Balcony or Terrace):
The rooms are equipped with laminate, minibar (for free), internet (for free), safe (for free) and flat screen sat TV as well as individually adjustable air conditioning and individually adjustable heating. Bathroom with shower (room size: 21 - 25 m²). Towels are changed.

SingleUse Standard Room (SeaView, Balcony or Terrace):
The rooms are equipped with laminate, minibar (for free), internet (for free), safe (for free) and flat screen sat TV as well as individually adjustable air conditioning and individually adjustable heating. Bathroom with shower (room size: 21 - 25 m²). Towels are changed.

Deluxe Suite (SeaView, With Jacuzzi):
The rooms are equipped with laminate, minibar (for free), internet (for free), safe (for free) and flat screen sat TV as well as individually adjustable air conditioning and individually adjustable heating. Bathroom with shower (room size: 48 m²). Towels are changed.

**All activities depend on weather conditions and the hotels may change programs and opening hours without any notice.

Service Units

Board & Mealplan

All-Inclusive

- Includes Breakfast	where: only in selected restaurant or bar	- Includes Lunch	where: only in selected restaurant or bar
- Includes Dinner	where: only in selected restaurant or bar	- Late Breakfast	Service Hours: 10:00 - 11:00
- Snacks	Service Hours: 13:30 - 16:00	- Cake & Pastries	Service Hours: 16:00 - 17:00

Accommodation Fact Sheet

Adora Calma Beach Hotel (Adult Only)

Kızılot Mah.,
Sahil Kume Evleri, No:16
07330, Kizilot, Side, Turkey
Phone: +90-242-7482366 Fax: +90-242-7482232
E-mail: adorahotel@hotmail.com
Website: www.adorabeachhotel.com
GIATA: 260369

Code: AMTSTR2FYW
Search Code: AYTSADOR
Type: Hotel
Class: Standard
Local Rating: 4 Star
Featured Rating: 4 Star

Destination: Turkish Riviera
Handling: Open Turizm Seyahat - Antalya Office
Group:
Chain:
Owner: SELAHATDİN DOĞMUŞ

Lat: 36.707878
Lng: 31.571760

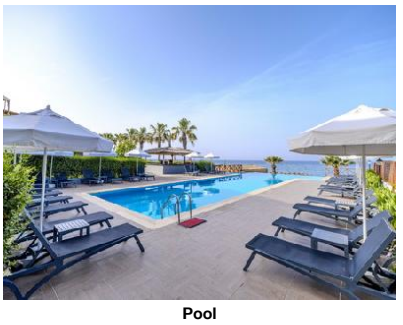

Pool



Restaurant

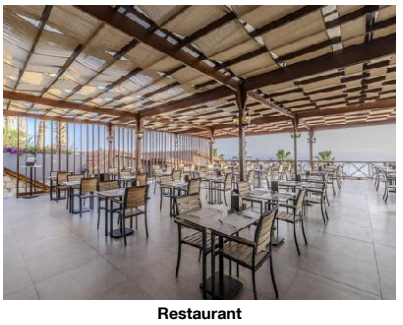

Restaurant

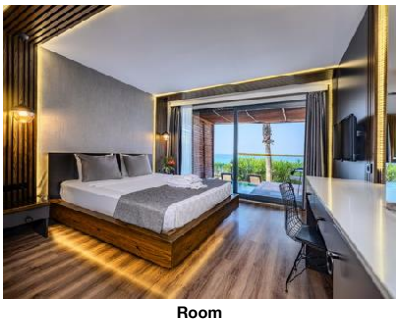

Room

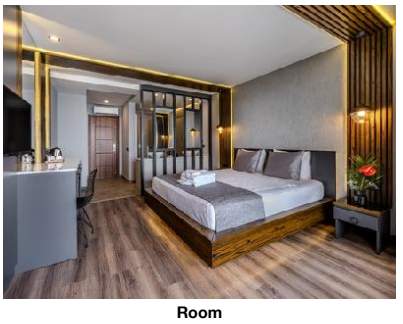

Room

- Midnight Snacks	Service Hours: 21:00 - 07:30	- Coffee & Tea	Service Hours: 16:00 - 18:00
- Mineral Water		- Softdrinks	Service Hours: 10:00 - 00:00
- Wine	Service Hours: 10:00 - 00:00	- Beer	Service Hours: 10:00 - 00:00
- Local Spirits	Service Hours: 10:00 - 00:00		

Facts

Sports

- Sports

Biking
- Rental Service

Diving
- Rental Service

Other Sports
- Volleyball
- Beachvolleyball

Watersports
- Canoeing
- Water Ski
- Jet Ski

Bathing Facilities

- Bathing Facilities

Swimming Pool

- Outdoor Pool		- Sunshades at Pool	free of charge
- Sunbeds at Pool	free of charge	- Mattresses at Pool	free of charge
- Towels at Pool	free of charge		

Beach

- Beach Type:	sand, gravel	- Route to Beach:	footpath
- Hotel Private Beach		- Sunshades on Beach	free of charge
- Sunbeds on Beach	free of charge	- Mattresses on Beach	free of charge
- Towels on Beach	free of charge		

Disability Friendly

- Disability Friendly

Rooms w. Disabled Facilities
- No. of Rooms 1

Food & Beverage

- Food & Beverage

Dining Room
- Air-Conditioning
- With Terrace
- Smoking Allowed: In Signed Areas

Restaurants
- Main Restaurant: A la Carte

Bars
- Pool Bar

Breakfast
- Breakfast Type: Breakfast Buffet 07:30 - 10:00
- Extras w. Charge

Lunch
- Main Course: Buffet 12:30 - 14:00
- Extras w. Charge

Dinner
- Main Course: Buffet 19:00 - 21:00
- Extras w. Charge

Hotel Facilities

- Hotel Facilities

General Facilties
- Lobby
- Reception
- Air-Conditioning
- Kiosk
- Coiffeur

Guest Amenities

- Wi-Fi	Wi-Fi/HotSpots (free)	- Currency Exchange	
- Hotel Safe	free of charge	- Medical Service	extra fee
- Wake Up Calls		- Maid Service	free of charge Daily

Parking Facilities
- Car Park free of charge

Shuttle Services
- Shuttle to: extra fee

Rentals
- Car Rental

Leisure Facilities

- Leisure Facilities

Family Facilities
- Baby High Chairs

Activities
- Fitness Room free of charge

Locations & Distances

- Locations & Distances

Cities

Accommodation Fact Sheet

Adora Calma Beach Hotel (Adult Only)

Kızılot Mah.,
Sahil Kume Evleri, No:16
07330, Kizilot, Side, Turkey
Phone: +90-242-7482366 Fax: +90-242-7482232
E-mail: adorahotel@hotmail.com
Website: www.adorabeachhotel.com
GIATA: 260369

Code:	AMTSTR2FYW	Destination:	Turkish Riviera		
Search Code:	AYTSADOR	Handling:	Open Turizm Seyahat - Antalya Office		
Type:	Hotel	Group:			
Class:	Standard	Chain:			
Local Rating:	4 Star	Owner:	SELAHATDİN DOĞMUŞ	Lat:	36.707878
Featured Rating:	4 Star			Lng:	31.571760



Room

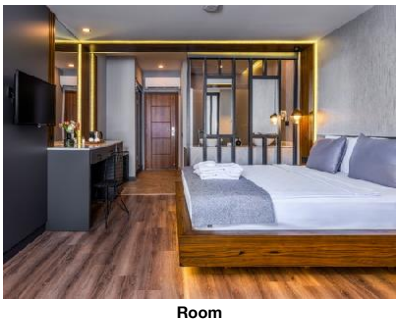

Room

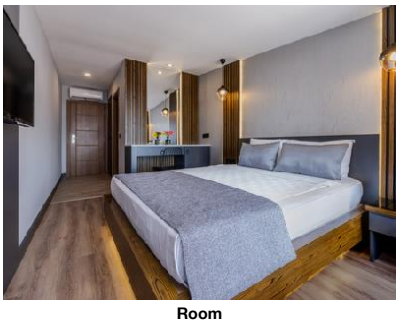

Room

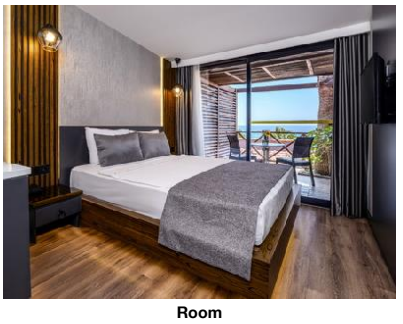

Room



Room

- City 1:	Alanya 35 km	- City 2:	Antalya 95 km
Recreation Area			
- Beach	50 m	- Sea	50 m
Public Transport			
- Public Bus Stop	10 m	- Taxi Stand	10 m
Medical Locations			
- Hospital	13 km		
Other Locations			
- Town Centre	13 km	- Attraction 1:	Side Ancient City 18 km

Object Information

- Object Information

Property

- Construction Year:	2012	- Last Renovation:	2023 Partial
- Total Units/Rooms:	71	- Garden	
- Voltage:	220 V		

Reception

- Reception	24h Service	- Languages Spoken	English, German

Policies

- Check-In Time:	14:00	- Check-Out Time:	12:00
- Payment Type:	Euro/Master Card, Visa Card	- Pets Allowed:	No
- Smoking Allowed:	In Signed Areas		

Themes

- Themes

Target Group

- Adults Only 16+

Hotel Type

- Boutique Hotel

Wellness & Health

- Wellness & Health

Health

- Massage	extra fee	- SPA	extra fee

Beauty & Relaxation

- Hamam-Turkish Bath extra fee

Points of interest (Kizilot)

Main Locations

Main Airport: Antalya Airport (Distance 80.00Km, 80.00min)
Additional Airport: Gazipasa Airport (Distance 87.00Km, 82.00min)

Accommodation Stock Sheet

Adora Calma Beach Hotel (Adult Only)

Kızılot Mah.,
Sahil Kume Evleri, No:16
07330, Kizilot, Side, Turkey
Phone: +90-242-7482366 Fax: +90-242-7482232
E-mail: adorahotel@hotmail.com
Website: www.adorabeachhotel.com
GIATA: 260369

Code:	AMTSTR2FYW	Destination:	Turkish Riviera		
Search Code:	AYTSADOR	Handling:	Open Turizm Seyahat - Antalya Office		
Type:	Hotel	Group:			
Class:	Standard	Chain:			
Local Rating:	4 Star	Owner:	SELAHATDİN DOĞMUŞ	Lat:	36.707878
Featured Rating:	4 Star			Lng:	31.571760

Image Route:

http://tkimages.axisdata.net/ImageConverter.php?size=display&height=300&hotel=AMTSTR2FYW&filename=AMTSTR2FYW_1752678.jpg - Hotel
http://tkimages.axisdata.net/ImageConverter.php?size=display&height=300&hotel=AMTSTR2FYW&filename=AMTSTR2FYW_1752682.jpg - Hotel
http://tkimages.axisdata.net/ImageConverter.php?size=display&height=300&hotel=AMTSTR2FYW&filename=AMTSTR2FYW_1752686.JPG - Beach
http://tkimages.axisdata.net/ImageConverter.php?size=display&height=300&hotel=AMTSTR2FYW&filename=AMTSTR2FYW_1752690.jpg - Beach
http://tkimages.axisdata.net/ImageConverter.php?size=display&height=300&hotel=AMTSTR2FYW&filename=AMTSTR2FYW_1752694.jpg - Pool
http://tkimages.axisdata.net/ImageConverter.php?size=display&height=300&hotel=AMTSTR2FYW&filename=AMTSTR2FYW_1752698.jpg - Pool
http://tkimages.axisdata.net/ImageConverter.php?size=display&height=300&hotel=AMTSTR2FYW&filename=AMTSTR2FYW_1752702.jpg - Restaurant
http://tkimages.axisdata.net/ImageConverter.php?size=display&height=300&hotel=AMTSTR2FYW&filename=AMTSTR2FYW_1752706.jpg - Restaurant
http://tkimages.axisdata.net/ImageConverter.php?size=display&height=300&hotel=AMTSTR2FYW&filename=AMTSTR2FYW_1752710.jpg - Room
http://tkimages.axisdata.net/ImageConverter.php?size=display&height=300&hotel=AMTSTR2FYW&filename=AMTSTR2FYW_1752712.jpg - Room
http://tkimages.axisdata.net/ImageConverter.php?size=display&height=300&hotel=AMTSTR2FYW&filename=AMTSTR2FYW_1752714.jpg - Room
http://tkimages.axisdata.net/ImageConverter.php?size=display&height=300&hotel=AMTSTR2FYW&filename=AMTSTR2FYW_1752716.jpg - Room
http://tkimages.axisdata.net/ImageConverter.php?size=display&height=300&hotel=AMTSTR2FYW&filename=AMTSTR2FYW_1752718.jpg - Room
http://tkimages.axisdata.net/ImageConverter.php?size=display&height=300&hotel=AMTSTR2FYW&filename=AMTSTR2FYW_1752720.jpg - Room
http://tkimages.axisdata.net/ImageConverter.php?size=display&height=300&hotel=AMTSTR2FYW&filename=AMTSTR2FYW_1313314.jpg - Room