Accommodation Fact Sheet

Akra Antalya (ex. Akra Hotel)

Sirinyali Mah.,
Lara Cd., No:24
07100, Antalya, Antalya, Turkey
Phone: +90-242-3109999 Fax: +90-242-3162030
E-mail: sales@akrahotels.com
Website: www.akrahotels.com
GIATA: 4685

Code:	AMTSTR1SUQ
Search Code:	DEDE
Type:	Hotel
Class:	Standard
Local Rating:	5 Star
Featured Rating:	5 Star

Destination:	Turkish Riviera
Handling:	Open Turizm Seyahat - Antalya Office
Group:	
Chain:	Akra Hotels
Owner:	TURAB TURIZM VE TIC. AS.

Lat:	36.86477515630869
Lng:	30.727327955128203

Photo Gallery



Hotel

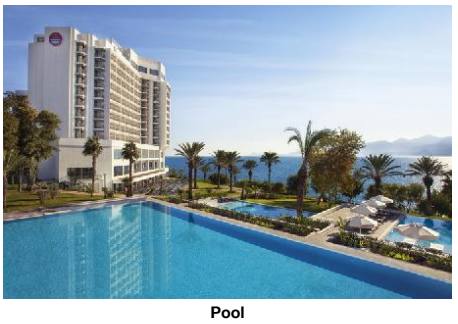

Pool

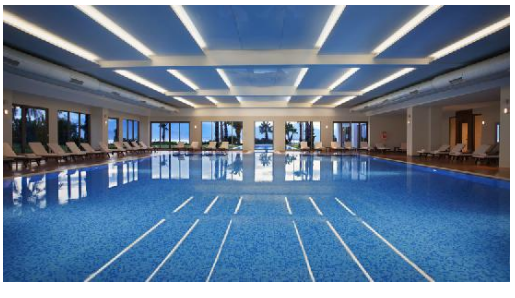

Pool

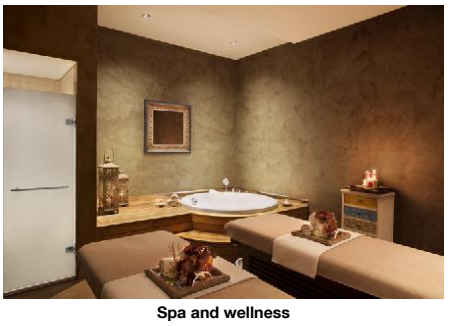

Spa and wellness



Lobby

Descriptions

General description:
The hotel Akra Antalya (ex. Akra Hotel) is located right on its own rocky beach. At the beach are sun umbrellas and sun loungers free of charge. The town Antalya is around 3 km away. The following attractions can be reached from the hotel: Kaleici (approx. 3 km away). For mobility there is a car rental company. The airport (AYT) is approx. 12 km away. The hotel and airport are linked by a chargeable shuttle. Another airport (GZP) is located approx. 176 km away.

Amenities:
The 10-storey city hotel has 529 rooms in total. It offers its guests a 24h reception (check-in from 14:00, check-out until 12:00), a lobby with bar, 2 lifts, air conditioning, coiffeur, a mini market, various other shops, a free parking area and a money changing facility. For the meals, there are three restaurants (air-conditioned) and a snack bar. In a total 3 bars, you can relax in good company. WiFi is available for free. Room cleaning is free of charge. Room service, laundry / ironing service and medical service are available for a fee.

Pool:
In the outdoor area of the hotel you will find one pool with a children´s pool. Here, there are sun umbrellas and sun loungers for free available. A bar at the pool offers guests refreshing beverages.

Meals:
Continental breakfast (from 07:00 - 10:00). Full board: breakfast and dinner.

Sport and Leisure:
Sports and entertainment: Tennis (for free), padel court (for a fee), fitness (open from 07:00 - 21:00, where applicable, for a fee) and basketball. Wellness: Spa area available for a fee. Sauna, whirlpool, steam bath, hamam and massages available (where applicable for a fee). Entertainment for adults: live music. In the outside area of the hotel there is a play area for children. Child supervision: mini club for children (from 4 - 12 years) and babysitting (for a fee).

Additional information:
Additional fees may apply for certain facilities, amenities or activities. Some services depend on the local climatic conditions and the season. Languages spoken: English and Turkish. Accepted methods of payment: American Express, Visa and Euro / MasterCard.

2 ConnectingRooms Standard FamilyRoom (SeaView):
The rooms are equipped with baby cot (for free), laminate, kettle (for free), minibar (for a fee), internet (for free), safe (for free) and flat screen sat TV as well as centrally controlled air conditioning and centrally controlled heating. Bathroom with shower. Towels are changed (free of charge). Bed linen is changed (free of charge).

Deluxe Room (CityView):
The rooms are equipped with baby cot (for free), laminate, kettle (for free), minibar (for a fee), balcony, internet (for free), safe (for free) and flat screen sat TV as well as centrally controlled air conditioning and centrally controlled heating. Bathroom with shower. Towels are changed (free of charge). Bed linen is changed (free of charge).

Double Deluxe Room (SeaView):
The rooms are equipped with baby cot (for free), laminate, kettle (for free), minibar (for a fee), balcony, internet (for free), safe (for free) and flat screen sat TV as well as centrally controlled air conditioning and centrally controlled heating. Bathroom with shower (room size: 26 - 30 m²). Towels are changed (free of charge). Bed linen is changed (free of charge).

SingleUse Deluxe Room (CityView):
The rooms are equipped with baby cot (for free), laminate, kettle (for free), minibar (for a fee), balcony, internet (for free), safe (for free) and flat screen sat TV as well as centrally controlled air conditioning and centrally controlled heating. Bathroom with shower. Towels are changed (free of charge). Bed linen is changed (free of charge).

SingleUse Deluxe Room (SeaView):
The rooms are equipped with baby cot (for free), laminate, kettle (for free), minibar (for a fee), balcony, internet (for free), safe (for free) and flat screen sat TV as well as centrally controlled air conditioning and centrally controlled heating. Bathroom with shower. Towels are changed (free of charge). Bed linen is changed (free of charge).

Grand Room (SeaView):
The rooms are equipped with baby cot (for free), laminate, kettle (for free), minibar (for a fee), balcony, internet (for free), safe (for free) and flat screen sat TV as well as centrally controlled air conditioning and centrally controlled heating. Bathroom with shower. Towels are changed (free of charge). Bed linen is changed (free of charge).

SingleUse Grand Room (SeaView):
The rooms are equipped with baby cot (for free), laminate, kettle (for free), minibar (for a fee), balcony, internet (for free), safe (for free) and flat screen sat TV as well as centrally controlled air conditioning and centrally controlled heating. Bathroom with shower. Towels are changed (free of charge). Bed linen is changed (free of charge).

Suite (Skyline View):
The rooms are equipped with baby cot (for free), laminate, kettle (for free), minibar (for a fee), internet (for free), safe (for free) and flat screen sat TV as well as centrally controlled air conditioning and centrally controlled heating. Bathroom with shower. Towels are changed (free of charge). Bed linen is changed (free of charge).

Standard Suite (SeaView):
The rooms are equipped with baby cot (for free), laminate, kettle (for free), minibar (for a fee), internet (for free), safe (for free) and flat screen sat TV as well as centrally controlled air conditioning and centrally controlled heating. Bathroom with shower. Towels are changed (free of charge). Bed linen is changed (free of charge).

Annex rooms are 4.

Accommodation Fact Sheet

Akra Antalya (ex. Akra Hotel)

Sirinyali Mah.,
Lara Cd., No:24
07100, Antalya, Antalya, Turkey
Phone: +90-242-3109999 Fax: +90-242-3162030
E-mail: sales@akrahotels.com
Website: www.akrahotels.com
GIATA: 4685

Code: AMTSTR1SUQ
Search Code: DEDE
Type: Hotel
Class: Standard
Local Rating: 5 Star
Featured Rating: 5 Star

Destination: Turkish Riviera
Handling: Open Turizm Seyahat - Antalya Office
Group:
Chain: Akra Hotels
Owner: TURAB TURIZM VE TIC. AS.

Lat: 36.86477515630869
Lng: 30.727327955128203

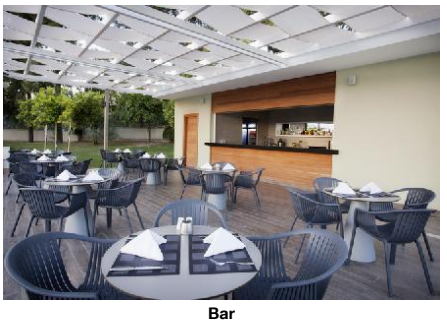

Bar

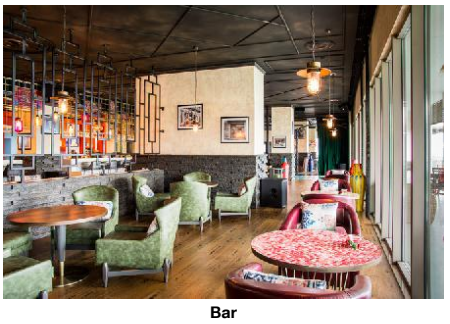

Bar



Restaurant



Restaurant

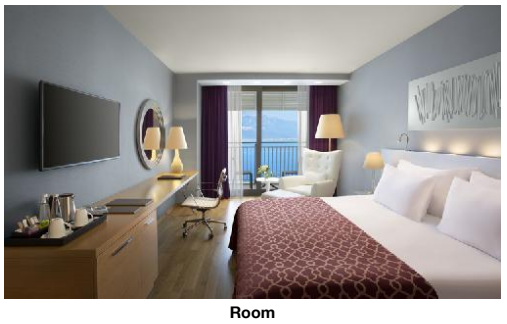

Room

**All activities depend on weather conditions and the hotels may change programs and opening hours without any notice.

Service Units

Board & Mealplan

Fullboard
- Includes Breakfast
- Includes Dinner

Facts

Sports

- Sports

Padel
- Padel Court: extra fee

Tennis
- Tennis Court: free of charge
4
Hard

Other Sports
- Basketball

Bathing Facilities

- Bathing Facilities

Swimming Pool
- Outdoor Pool
- Indoor Pool: 1
Freshwater, Heated
Seasonally
- Sunshades at Pool: free of charge
- Sunbeds at Pool: free of charge
- Mattresses at Pool: free of charge
- Towels at Pool: free of charge
- Water Slide

Beach
- Beach Type: rocky
- Route to Beach: footpath
- Hotel Private Beach
- Sunshades on Beach: free of charge
- Sunbeds on Beach: free of charge
- Mattresses on Beach: free of charge
- Towels on Beach: free of charge

Business & Congress

- Business & Congress

General Facilities
- Conference Room: 17
- Business Centre
- Tables

Technical Equipment
- Internet Access
- Video Beamer
- Overhead Projector
- Fax

Services
- Secretary Service
- Translator

Disability Friendly

- Disability Friendly

Rooms w. Disabled Facilities
- No. of Rooms: 4

Environmental Commitment

- Environmental Commitment

Hotel
- Environmental Certification: Green Star
- Energy Conservation
- Green Energy: Solar panels
- Hotel Recycle Bins
- Selective waste collection
- Water Conservation

Room
- Bulk Soap, Shampoo, Lotion Dispensers
- Towel Re-use Program
- Sheet Re-use Program

Food & Beverage

- Food & Beverage

Dining Room
- Air-Conditioning
- With Terrace

Restaurants
- No. of Restaurants: 3
- Main Restaurant: Buffet, A la Carte

Bars
- No. of Bars: 3
- Lobby Bar
- Snack Bar
- Bistro Bar
- Pool Bar

Special Food & Beverage
- Vegetarian Food

Breakfast
- Breakfast Type: Continental
07:00 - 10:00
- Extras w. Charge

Accommodation Fact Sheet

Akra Antalya (ex. Akra Hotel)

Sirinyali Mah.,
Lara Cd., No:24
07100, Antalya, Antalya, Turkey
Phone: +90-242-3109999 Fax: +90-242-3162030
E-mail: sales@akrahotels.com
Website: www.akrahotels.com
GIATA: 4685

Code:	AMTSTR1SUQ	Destination:	Turkish Riviera		
Search Code:	DEDE	Handling:	Open Turizm Seyahat - Antalya Office		
Type:	Hotel	Group:			
Class:	Standard	Chain:	Akra Hotels		
Local Rating:	5 Star	Owner:	TURAB TURIZM VE TIC. AS.	Lat:	36.86477515630869
Featured Rating:	5 Star			Lng:	30.727327955128203



Room

Lunch
- Main Course: A la Carte, 12:30 - 14:00 — Extras w. Charge
- Dress Code: smart casual

Dinner
- Main Course: A la Carte, 19:00 - 21:30 — Extras w. Charge
- Dress Code: smart casual

Hotel Facilities

- Hotel Facilities

General Facilties
- Lobby — Reception
- Air-Conditioning — Elevator: 2
- Lounge — Shops
- Mini Market — Coiffeur

Guest Amenities
- Wi-Fi: Wi-Fi/HotSpots (free) — Room Service: extra fee, 24h Service
- Currency Exchange — Laundry Service: extra fee
- Ironing Service: extra fee — Medical Service: extra fee
- Wake Up Calls — Maid Service: free of charge, Daily

Parking Facilities
- Car Park: free of charge — Garage: free of charge

Shuttle Services
- Shuttle to the Airport: extra fee

Rentals
- Car Rental

Leisure Facilities

- Leisure Facilities

Family Facilities
- Child Pool — Child Club: 4 - 12
- Kids Playground — Babysitting: extra fee
- Baby High Chairs — Baby Carriage
- Family Room

Activities
- Live Music: 6 x week — Fitness Room: 07:00 - 21:00

Locations & Distances

- Locations & Distances

Cities
- City 1: Antalya, 3 km

Recreation Area
- Beach: 20 m — Sea: Mediterranean Sea, 20 m

Other Locations
- Town Centre: 3 km — Attraction 1: Kaleici, 3 km

Object Information

- Object Information

Property
- Last Renovation: 2014 — No. Floors (max): 10
- Total Units/Rooms: 529 — Garden
- Voltage: 220 V

Reception
- Reception: 24h Service — Languages Spoken: English, Turkish

Policies
- Check-In Time: 14:00 — Check-Out Time: 12:00
- Payment Type: American Express, Euro/ Master Card, Visa Card — Pets Allowed: No
- Smoking Allowed: In Signed Areas

Themes

- Themes

Hotel Type
- City Hotel

Wellness & Health

- Wellness & Health

Health
- Sauna — Massage
- Whirlpool — SPA: extra fee

Beauty & Relaxation
- Relaxation Room — Special Offers for Hotel Guests
- Steam Bath — Hamam-Turkish Bath

Points of interest (Antalya)

Accommodation Fact Sheet

Akra Antalya (ex. Akra Hotel)

Sirinyali Mah.,
Lara Cd., No:24
07100, Antalya, Antalya, Turkey
Phone: +90-242-3109999 Fax: +90-242-3162030
E-mail: sales@akrahotels.com
Website: www.akrahotels.com
GIATA: 4685

Code:	AMTSTR1SUQ	Destination:	Turkish Riviera		
Search Code:	DEDE	Handling:	Open Turizm Seyahat - Antalya Office		
Type:	Hotel	Group:			
Class:	Standard	Chain:	Akra Hotels		
Local Rating:	5 Star	Owner:	TURAB TURIZM VE TIC. AS.	Lat:	36.86477515630869
Featured Rating:	5 Star			Lng:	30.727327955128203

Main Locations

Main Airport: Antalya Airport (Distance 12.00Km, 15.00min)
Additional Airport: Gazipasa Airport (Distance 176.00Km, 202.00min)

Akra Antalya (ex. Akra Hotel)

Sirinyali Mah.,
Lara Cd., No:24
07100, Antalya, Antalya, Turkey
Phone: +90-242-3109999 Fax: +90-242-3162030
E-mail: sales@akrahotels.com
Website: www.akrahotels.com
GIATA: 4685

Code:	AMTSTR1SUQ	Destination:	Turkish Riviera		
Search Code:	DEDE	Handling:	Open Turizm Seyahat - Antalya Office		
Type:	Hotel	Group:			
Class:	Standard	Chain:	Akra Hotels		
Local Rating:	5 Star	Owner:	TURAB TURIZM VE TIC. AS.	Lat:	36.86477515630869
Featured Rating:	5 Star			Lng:	30.727327955128203

Image Route:

http://tkimages.axisdata.net/ImageConverter.php?size=display&height=300&hotel=AMTSTR1SUQ&filename=AMTSTR1SUQ_596566.jpg - Hotel
http://tkimages.axisdata.net/ImageConverter.php?size=display&height=300&hotel=AMTSTR1SUQ&filename=AMTSTR1SUQ_596568.jpg - Pool
http://tkimages.axisdata.net/ImageConverter.php?size=display&height=300&hotel=AMTSTR1SUQ&filename=AMTSTR1SUQ_596570.jpg - Pool
http://tkimages.axisdata.net/ImageConverter.php?size=display&height=300&hotel=AMTSTR1SUQ&filename=AMTSTR1SUQ_596572.jpg - Spa and wellness
http://tkimages.axisdata.net/ImageConverter.php?size=display&height=300&hotel=AMTSTR1SUQ&filename=AMTSTR1SUQ_596574.jpg - Lobby
http://tkimages.axisdata.net/ImageConverter.php?size=display&height=300&hotel=AMTSTR1SUQ&filename=AMTSTR1SUQ_596576.jpg - Bar
http://tkimages.axisdata.net/ImageConverter.php?size=display&height=300&hotel=AMTSTR1SUQ&filename=AMTSTR1SUQ_596578.jpg - Bar
http://tkimages.axisdata.net/ImageConverter.php?size=display&height=300&hotel=AMTSTR1SUQ&filename=AMTSTR1SUQ_596580.jpg - Restaurant
http://tkimages.axisdata.net/ImageConverter.php?size=display&height=300&hotel=AMTSTR1SUQ&filename=AMTSTR1SUQ_596582.jpg - Restaurant
http://tkimages.axisdata.net/ImageConverter.php?size=display&height=300&hotel=AMTSTR1SUQ&filename=AMTSTR1SUQ_596584.jpg - Room
http://tkimages.axisdata.net/ImageConverter.php?size=display&height=300&hotel=AMTSTR1SUQ&filename=AMTSTR1SUQ_596586.jpg - Room