Accommodation Fact Sheet

Aktea Beach Village

10 Neophytou Poullou
Po Box 30403
5343, Ayia Napa, Famagusta,
Cyprus
Phone: 00357 23 845 000 Fax: 00357 23 845 001
E-mail: reservations@akteabeach.com
Website: http://www.akteabeach.com
GIATA: 32921

Code: AMTSCY1ZA4
Search Code: AMTSCY1ZA4
Type: Holiday Village
Class: Standard
Local Rating: 4 Star
Featured Rating: 4 Star

Destination: Cyprus
Handling: Larnaca Office
Group: Master
Chain:
Owner: AKTAIA TOURISTIKES EPICHIRISIS LTD

Lat: 34.98753625527942
Lng: 33.975476640159414

Photo Gallery



Hotel exterior



Hotel exterior



Pool



pool area



Indoor Pool

Descriptions

General description:
The hotel Aktea Beach Village lies approx. 200 m from the Nissi Beach, a sandy beach. At the beach, there are sun umbrellas and sun loungers for a fee available. The tourist centre is about 2 km away. The town Larnaka is around 42 km away (Paralimni around 10 km). The nearest shopping facilities are located approx. 2 km from the hotel, a supermarket can be reached after around 400 m. It is only 200 m from the hotel to the nearest bars and restaurants. For evening dancing you will find a nightclub in a distance of approx. 2 km. The following attractions can be reached from the hotel: Waterworld Waterpark (approx. 3 km away), Ayia Napa Monastry (approx. 3 km away), Cavo Greco National Park (approx. 10 km away), Thalassa museum (approx. 4 km away) and statues park (approx. 6 km away). For mobility during your holiday, there are a taxi rank (around 5 m away), a bus stop (approx. 300 m away), a car rental company and a motorcycle rental. For medical treatment in emergencies there is a hospital around 800 m away. The airport (LCA) is approx. 58 km away. Another airport (PFO) is located approx. 170 km away.

Amenities:
The 2-storey family hotel has 148 rooms, and spread over one main building and a total 20 adjoining buildings. It offers its guests a 24h reception (check-in from 14:00, check-out until 12:00), a lobby, a lift, air conditioning, a safe (for a fee), a mini market, a free parking area and a money changing facility. For the meals, there is a restaurant (air-conditioned). You can relax in good company in the hotel bar. WiFi is available for free. For guests with physical disabilities the hotel has a barrier-free access. Laundry / ironing service is available for a fee. For the room cleaning and concierge service the hotel charges a fee (where applicable).

Pool:
In the outdoor area of the mediterranean-style hotel you will find one fresh water pool with a separate children´s pool (open from April to October). Here, there are sun umbrellas and sun loungers for free available. Refreshing beverages can be consumed directly at the pool bar (open from 10:00 - 01:00).

Meals:
Breakfast (from 07:00 - 10:00) from the buffet. Half board: breakfast as well as lunch or dinner. Full board: breakfast, lunch and dinner. All inclusive: breakfast, lunch and dinner. Breakfast and lunch and dinner only in selected restaurants or bars. Water at certain times. Soft drinks (10:00 - 00:00), coffee and tea (10:00 - 23:59), cakes and pastries (18:00 - 19:00), small snacks (15:00 - 17:00), beer (10:00 - 00:00), wine (10:00 - 00:00), cocktails (10:00 - 00:00), national alcoholic drinks (10:00 - 00:00), late riser's breakfast (10:30 - 12:00), Welcome Drink and free internet.

Sport and Leisure:
Sports and entertainment: Tennis (for free, approx. 10 m away), billiards (for a fee), darts (for free), table tennis (for free), fitness, volleyball and aerobics. Approx. 400 m away from the hotel watersports activities are on offer (partly from local providers). Sauna, whirlpool and massages available for a fee. Hamam available (where applicable for a fee). Entertainment for adults: activity programme with evening shows and live music. For the entertainment of young guests there is a children´s play area. Child supervision: mini club, babysitting (for a fee) and activity programme for children from 4 - 12 years (from 10:00 - 12:00 and 15:00 - 17:00).

Additional information:
Additional fees may apply for certain facilities, amenities or activities. Some services depend on the local climatic conditions and the season. Languages spoken: English and German. Accepted methods of payment: Visa, Euro / MasterCard and American Express.

Standard Apartment:
The comfortable and cosy furnished rooms are equipped with double bed, single bed or twin bed, sofa bed as extra bed, baby cot (for free), tiled floor, kitchenette, balcony or terrace, heating (individually adjustable), kettle (for free), internet (for free), safe (for a fee) and flat screen sat TV as well as individually adjustable air conditioning (from January to December). Towels are changed daily. Room size: 42 m².

Standard Studio:
The comfortable and cosy furnished rooms are equipped with double bed, single bed or twin bed, sofa bed as extra bed, baby cot (for free), tiled floor, kitchenette, balcony or terrace, heating (individually adjustable), kettle (for free), internet (for free), safe (for a fee) and flat screen sat TV as well as individually adjustable air conditioning (from January to December). Towels are changed daily. Room size: 32 m².

Standard Studio (Economy):
The comfortable and cosy furnished rooms are equipped with double bed, single bed or twin bed, sofa bed as extra bed, baby cot (for free), tiled floor, balcony or terrace, heating (individually adjustable), kettle (for free), internet (for free), safe (for a fee) and flat screen sat TV as well as individually adjustable air conditioning (from January to December). Towels are changed daily. Room size: 32 m².

SingleUse Standard Studio:
The comfortable and cosy furnished rooms are equipped with double bed, single bed or twin bed, baby cot (for free), tiled floor, kitchenette, balcony or terrace, heating (individually adjustable), kettle (for free), internet (for free), safe (for a fee) and flat screen sat TV as well as individually adjustable air conditioning (from January to December). Towels are changed daily. Room size: 32 m².

Service Units

Board & Mealplan

Halfboard
- Includes Lunch or Dinner
- Includes Breakfast

All-Inclusive
- Includes Breakfast where: only in selected restaurant or bar
- Includes Lunch where: only in selected restaurant or bar

Accommodation Fact Sheet

Aktea Beach Village

10 Neophytou Poullou
Po Box 30403
5343, Ayia Napa, Famagusta,
Cyprus
Phone: 00357 23 845 000 Fax: 00357 23 845 001
E-mail: reservations@akteabeach.com
Website: http://www.akteabeach.com
GIATA: 32921

Code: AMTSCY1ZA4
Search Code: AMTSCY1ZA4
Type: Holiday Village
Class: Standard
Local Rating: 4 Star
Featured Rating: 4 Star

Destination: Cyprus
Handling: Larnaca Office
Group: Master
Chain:
Owner: AKTAIA TOURISTIKES EPICHIRISIS LTD

Lat: 34.98753625527942
Lng: 33.975476640159414



Lobby



Bar

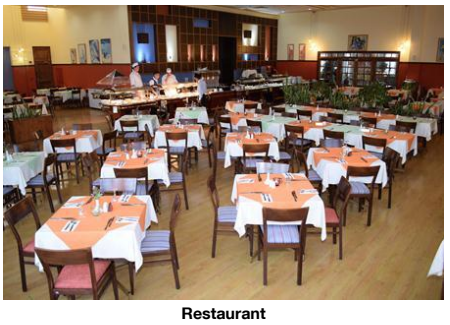

Restaurant



Apartment

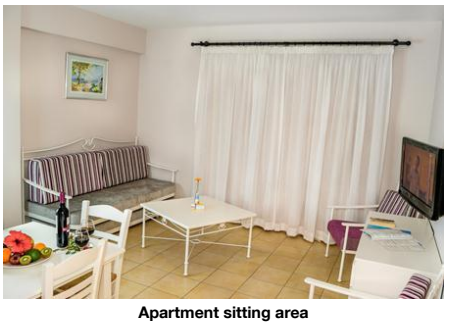

Apartment sitting area

- Includes Dinner	where: only in selected restaurant or bar	- Late Breakfast	Service Hours: 10:30 - 12:00
- Snacks	Service Hours: 15:00 - 17:00	- Cake & Pastries	Service Hours: 18:00 - 19:00
- Coffee & Tea	Service Hours: 10:00 - 23:59	- Mineral Water	
- Softdrinks	Service Hours: 10:00 - 00:00	- Wine	Service Hours: 10:00 - 00:00
- Beer	Service Hours: 10:00 - 00:00	- Cocktails	Service Hours: 10:00 - 00:00
- Local Spirits	Service Hours: 10:00 - 00:00	- Welcome Drink	
- Free Internet			

Fullboard

- Includes Breakfast	where: all restaurants	- Includes Lunch	where: all restaurants
- Includes Dinner	where: all restaurants		

Facts

General Facilties

- Reception

Honeymooners

- Sparkling Wine in Room
- Fruit Basket in Room

Agri-Tourism

- Plants and Gardens

Sports

- Sports

Diving

- Diving Spot	2 km 10 min	- Diving School	extra fee 30 m
- Rental Service			

Tennis

- Tennis Court	free of charge 1 Carpet		

Other Sports

- Volleyball

Bathing Facilities

- Bathing Facilities

Swimming Pool

- Outdoor Pool	1 476 Freshwater Separate Open Seasonally: Yes Apr Oct	- Indoor Pool	
- Sunshades at Pool	free of charge	- Sunbeds at Pool	free of charge
- Towels at Pool	free of charge	- Sun Terrace	

Beach

- Beach Type:	sand	- Route to Beach:	footpath
- Public Beach		- Sunshades on Beach	extra fee
- Sunbeds on Beach	extra fee		

Business & Congress

- Business & Congress

General Facilities

- Conference Room	1 190 sq m	- Business Centre	
- Reception Desk		- Speaker's Desk	
- Tables			

Seatings

- No. of Seats:	130	- Chairs w. Arms	extra fee
- Classroom Style	extra fee		

Technical Equipment

- Internet Access		- Video Beamer	
- Overhead Projector		- Fax	
- Scanner			

Services

- Catering Service		- Photographer	

Disability Friendly

- Disability Friendly

Entrance

- Ramp/Level Access

Bathroom

- WC Height	1 cm	- Sink Height	80 cm

Environmental Commitment

- Environmental Commitment

Hotel

Accommodation Fact Sheet

Aktea Beach Village

10 Neophytou Poullou
Po Box 30403
5343, Ayia Napa, Famagusta,
Cyprus
Phone: 00357 23 845 000 Fax: 00357 23 845 001
E-mail: reservations@akteabeach.com
Website: http://www.akteabeach.com
GIATA: 32921

Code:	AMTSCY1ZA4	Destination:	Cyprus		
Search Code:	AMTSCY1ZA4	Handling:	Larnaca Office		
Type:	Holiday Village	Group:	Master		
Class:	Standard	Chain:			
Local Rating:	4 Star	Owner:	AKTAIA TOURISTIKES EPICHIRISIS LTD	Lat:	34.98753625527942
Featured Rating:	4 Star			Lng:	33.975476640159414



Studio sitting area



Studio



Apartment Bedroom



Gym



Recreational facility

- Environmental Certification		- Building Design	Materials from the area
- Conservation for maintenance		- Double-glazing on windows	
- Energy Conservation		- Fresh-Air Exchange System	
- Gray Water Recycling		- Green Energy	Solar panels
- Hotel Recycle Bins		- LED Lighting	
- Selective waste collection		- Water Conservation	
Room			
- Bulk Soap, Shampoo, Lotion Dispensers		- Environmental Cleaning	
- Towel Re-use Program		- Sheet Re-use Program	
Food&Beverage			
- Local and Seasonal Foods			

Food & Beverage

- Food & Beverage			
Dining Room			
- Air-Conditioning		- Smoking Allowed:	No
Restaurants			
- No. of Restaurants:	1	- Main Restaurant:	Buffet 19:00 - 21:30
Bars			
- No. of Bars:	1	- Pool Bar	10:00 - 01:00
Beverage			
- Water & Softdrinks		- Coffee & Tea	
- Beer		- Wine	
- National Spirits		- International Spirits	10:00 - 01:00
Special Food & Beverage			
- Vegetarian Food		- Gluten Free Food	
Breakfast			
- Breakfast Type:	Breakfast Buffet 07:00 - 10:00		
Lunch			
- Main Course	Buffet 12:30 - 14:30	- Starters	Buffet
- Salads	Buffet	- Dessert	Buffet
- Dress Code	comfortable sportive		
Dinner			
- Main Course	Buffet 19:00 - 21:30	- Starters	Buffet
- Salads	Buffet	- Dessert	Buffet
- Dress Code	casual		

Hotel Facilities

- Hotel Facilities			
General Facilties			
- Lobby		- Air-Conditioning	Central Apr Sep
- Elevator	1	- Lounge	
- Mini Market			
Guest Amenities			
- Internet	Wi-Fi/HotSpots (free)	- Luggage Storage	
- Currency Exchange		- Hotel Safe	extra fee
- Laundry Service	extra fee	- Ironing Service	extra fee
- Wake Up Calls		- Concierge	
- Maid Service/ Housekeeping			
Parking Facilities			
- Car Park	free of charge	- Garage	free of charge
- Bike Stand/Cellar	free of charge		
Shuttle Services			
- Shuttle to the City-Centre	extra fee every 30 min Apr Oct		
Rentals			
- Motorbike Rental		- Car Rental	

Leisure Facilities

- Leisure Facilities			
Family Facilities			
- Child Pool		- Child Animation	4 - 12 6 x week 10:00 - 12:00 15:00 - 17:00
- Child Playroom		- Kids Playground	
- Babysitting	extra fee	- Child Care	
- Child Chairs		- Baby High Chairs	
- Buggy Storage		- Family Room	
Activities			
- Adult Animation	6 x week May Oct	- Evening Shows	Daily May Oct

Aktea Beach Village

10 Neophytou Poullou
Po Box 30403
5343, Ayia Napa, Famagusta,
Cyprus
Phone: 00357 23 845 000 Fax: 00357 23 845 001
E-mail: reservations@akteabeach.com
Website: http://www.akteabeach.com
GIATA: 32921

Code:	AMTSCY1ZA4	Destination:	Cyprus
Search Code:	AMTSCY1ZA4	Handling:	Larnaca Office
Type:	Holiday Village	Group:	Master
Class:	Standard	Chain:	
Local Rating:	4 Star	Owner:	AKTAIA TOURISTIKES EPICHIRISIS LTD
Featured Rating:	4 Star		

Lat: 34.98753625527942
Lng: 33.975476640159414

	10:00 - 18:00		21:00 - 23:00
- Live Music	2 x Week Nov Mar	- Billiard	extra fee
- Darts	free of charge	- Table Soccer	extra fee
- Table Tennis	free of charge	- Aquagym	free of charge
- Fitness Room	08:00 - 19:00	- Aerobic	
- Boccia			

Locations & Distances

- Locations & Distances

Cities

- City 1:	Larnaka 42 km 40 min	- City 2:	Paralimni 10 km 15 min

Recreation Area

- Beach	Nissi Beach 200 m	- Sea	Nissi Beach 200 m

Public Transport

- Public Bus Stop	300 m	- Taxi Stand	5 m
- Highway	1 km		

Sport Locations

- Tennis Court	10 m	- Water Activities	400 m
- Horse Riding	5 km	- Camel Riding	60 km

Medical Locations

- Hospital	800 m	- Pharmacy	800 m
- Doctor	800 m	- Dentist	3 km

Other Locations

- Town Centre	2 km	- Tourist Center	2 km
- Restaurants/Bars	200 m	- Disco/Nightlife	2 km
- Supermarket	400 m	- Shopping Center	2 km
- Attraction 1:	Waterworld Waterpark 3 km	- Attraction 2:	Ayia Napa Monastry 3 km
- Attraction 3:	Cavo Greco National Park 10 km	- Attraction 4:	Thalassa museum 4 km
- Attraction 5:	statues park 6 km		

Object Information

- Object Information

Property

- Construction Year:	2003	- Last Renovation:	2015 Total
- No. Buildings:	Valid for Units: STSD000000, APSD000000, STSD00000E	- Ground Floor	Valid for Units: STSD000000, APSD000000, STSD00000E
- No. Floors (max):	2	- Total Units/Rooms:	148
- Total Beds:	296	- Garden	4000 sq m
- Terrace	2000 sq m	- Architectural Style:	mediterranean
- Voltage:	220 V, 240 V		

Reception

- Reception	24h Service: Yes 24h Service	- Languages Spoken	English, German

Policies

- Check-In Time:	14:00	- Check-Out Time:	12:00
- Payment Type:	American Express, Euro/ Master Card, Visa Card	- Pets Allowed:	No

Themes

- Themes

Hotel Type
- Family Hotel

Wellness & Health

- Wellness & Health

Health

- Sauna	extra fee	- Massage	extra fee
- Whirlpool	extra fee		

Beauty & Relaxation
- Hamam-Turkish Bath

Points of interest (Ayia Napa)

Main Locations

Additional Airport: Paphos Airport (Distance 170.00Km, 175.00min)
Main Airport: Larnaca Airport (Distance 58.00Km, 60.00min)

Accommodation Stock Sheet

Aktea Beach Village

10 Neophytou Poullou
Po Box 30403
5343, Ayia Napa, Famagusta,
Cyprus
Phone: 00357 23 845 000 Fax: 00357 23 845 001
E-mail: reservations@akteabeach.com
Website: http://www.akteabeach.com

Code:	AMTSCY1ZA4	Destination:	Cyprus		
Search Code:	AMTSCY1ZA4	Handling:	Larnaca Office		
Type:	Holiday Village	Group:	Master		
Class:	Standard	Chain:			
Local Rating:	4 Star	Owner:	AKTAIA TOURISTIKES EPICHIRISIS LTD	Lat:	34.98753625527942
Featured Rating:	4 Star			Lng:	33.975476640159414

Image Route:

http://tkimages.axisdata.net/ImageConverter.php?size=display&height=300&hotel=AMTSCY1ZA4&filename=AKTEA+CLOCK.jpg - Hotel exterior
http://tkimages.axisdata.net/ImageConverter.php?size=display&height=300&hotel=AMTSCY1ZA4&filename=bird+view.jpg - Hotel exterior
http://tkimages.axisdata.net/ImageConverter.php?size=display&height=300&hotel=AMTSCY1ZA4&filename=aktea+pool.jpg - Pool
http://tkimages.axisdata.net/ImageConverter.php?size=display&height=300&hotel=AMTSCY1ZA4&filename=pool.jpg - pool area
http://tkimages.axisdata.net/ImageConverter.php?size=display&height=300&hotel=AMTSCY1ZA4&filename=indoor+pool.jpg - Indoor Pool
http://tkimages.axisdata.net/ImageConverter.php?size=display&height=300&hotel=AMTSCY1ZA4&filename=lobby.jpg - Lobby
http://tkimages.axisdata.net/ImageConverter.php?size=display&height=300&hotel=AMTSCY1ZA4&filename=BAR.jpg - Bar
http://tkimages.axisdata.net/ImageConverter.php?size=display&height=300&hotel=AMTSCY1ZA4&filename=restaurant.jpg - Restaurant
http://tkimages.axisdata.net/ImageConverter.php?size=display&height=300&hotel=AMTSCY1ZA4&filename=kitchen+one+bedroom.jpg - Apartment
http://tkimages.axisdata.net/ImageConverter.php?size=display&height=300&hotel=AMTSCY1ZA4&filename=onebedroom+sitting+area.jpg - Apartment sitting area
http://tkimages.axisdata.net/ImageConverter.php?size=display&height=300&hotel=AMTSCY1ZA4&filename=studio+sitting+area.jpg - Studio sitting area
http://tkimages.axisdata.net/ImageConverter.php?size=display&height=300&hotel=AMTSCY1ZA4&filename=studio.jpg - Studio
http://tkimages.axisdata.net/ImageConverter.php?size=display&height=300&hotel=AMTSCY1ZA4&filename=bedroom.jpg - Apartment Bedroom
http://tkimages.axisdata.net/ImageConverter.php?size=display&height=300&hotel=AMTSCY1ZA4&filename=gym.jpg - Gym
http://tkimages.axisdata.net/ImageConverter.php?size=display&height=300&hotel=AMTSCY1ZA4&filename=DSC_0050.JPG - Recreational facility