Accommodation Fact Sheet

Akti Beach Hotel and Village Resort

Hadjiefstathiou Street
PO Box 62084, Chloraka
8060, Chloraka, Paphos, Cyprus
Phone: +357 26 272 777 Fax: +357 26 273 777
E-mail: reservations@aktivillage.com
Website: https://www.aktivillage.com/
GIATA: 226789

Code:	AMTSCY1YSS
Search Code:	AMTSCY1YSS
Type:	Holiday Village
Class:	Standard
Local Rating:	4 Star
Featured Rating:	4 Star

Destination:	Cyprus
Handling:	Larnaca Office
Group:	Master
Chain:	
Owner:	TELDAN LIMITED

Lat:	34.79071326371846
Lng:	32.39785065277862

Photo Gallery



Hotel



Hotel exterior

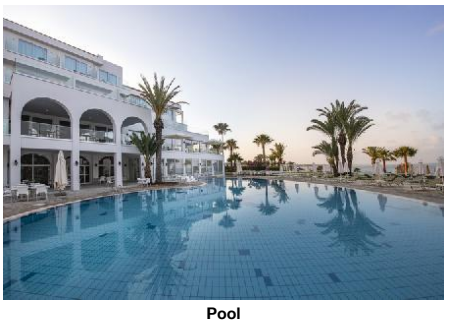

Pool



pool



Pool

Descriptions

Descriere generală
Hotelul Akti Beach Hotel and Village Resort, care este deosebit de popular printre cei aflați în luna de miere, este situat la cca. 5 km de Paphos (Nicosia cca. 150 km, Limassol cca. 70 km). Cea mai apropiată plajă, o plajă cu pietriș/cu stânci/de piatră se află la doar câțiva metri distanță. Centrul turistic al stațiunii se află la aprox. 5 km. Magazinele sunt la aprox. 5 km de hotel, și veți găsi un supermarket la cca. 3 km. Cele mai apropiate baruri și restaurante sunt la cca. 4 km distanță. De asemenea, la cca. 1 km de hotel este un cinematograf. Există un teatru la aprox. 4 km de hotel. Următoarele atracții pot fi accesate de la hotel: Tombs Of The Kings (cca. 5 km), Paphos Harbour (cca. 7 km) și Paphos Archeological (cca. 6 km). Există posibilitatea de a închiria mașini și motociclete. De asemenea, aveți în apropiere o stație de autobuz (cca. 200 m) cea ce vă garantează mobilitatea în vacanța dumneavoastră. Pentru îngrijiri medicale în caz de urgență, există un spital la cca. 7 km distanță. Aeroportul (PFO) se află la aprox. 20 km. Un alt aeroport (LCA) este la cca. 135 km.

Facilități
Resortul, care a fost renovat parțial în 2019, dispune de 2 etaje și peste 208 camere. Hotelul are recepție deschisă 24h (check-in de la 14:00, check out până la 12:00), lobby cu bar, lift, aer condiționat, seif (contra cost), minimarket și parcare (gratuită). Pentru a satisface apetitul aveți la dispoziție în hotel 2 restaurante. Accesul la internet WiFi este disponibil gratuit pentru oaspeții hotelului. În plus, hotelul oferă o zonă de conferințe cu un total de 80 de locuri și cu acces la internet. Pentru oaspeții care depind de un scaun cu rotile, hotelul oferă băi parțial accesibile pentru scaune cu rotile și acces fără bariere. Serviciul de menaj este gratuit. Spălătorie și călcat sunt disponibile la un cost suplimentar.

Piscină
În grădinile acestui hotelul decorat în stil mediteranean există 2 piscine cu apă dulce precum și o piscină separată pentru copii. Acolo sunt disponibile gratuit șezlonguri și umbrele de soare. Un bar lângă piscină oferă oaspeților băuturi răcoritoare (deschis între orele 10:00 - 17:00).

Catering
Mic dejun (între orele 07:00 - 10:00) bufet suedez. Demipensiunea include micul dejun și cina. All Inclusive: micul dejun, prânzul și cina. Micul dejun, prânzul și cina pot fi servite numai în anumite restaurante. Cafea și ceai și cocktailuri. Mic dejun târziu (între orele 07:00 - 10:00), băuturi răcoritoare (10:00 - 23:00), aperitive (10:30 - 12:00), bere (10:00 - 23:00), vin (10:00 - 23:00), băuturi alcoolice naționale (10:00 - 23:00) și internet gratuit.

Sport/Leisure
Oferte pentru sport și divertisment: Fitness, biliard (contra cost), darts (gratuit), tenis de masă (gratuit) și tenis (în baza unei garanții, la cca. 1 m distanță). La cca. 50 km de hotel, sunt oferite sporturi nautice (unele de către furnizori locali). La cca. 4 km de hotel este un teren de golf. Există serviciu de închiriere de biciclete. Oferte de wellness: Zonă de spa, saună, jacuzzi, hamam și masaje contra cost. Divertisment pentru adulți: program de animație cu spectacole de seară. Îngrijirea copiilor: program de animație pentru copii (de la 4 - 12 ani). Sală de jocuri.

Informații suplimentare
Pentru anumite facilități sau activități se pot aplica taxe suplimentare. Unele servicii depind de anotimp și de condițiile climatice locale. Nu se servește alcool în acest hotel. Limbi de serviciu: engleză, germană, rusă și greacă. Carduri de credit: Visa, Euro/MasterCard și American Express.

1 Schlafzimmer Apartment (Balkon oder Terrasse):
Cameră cu living, pat twin sau pat single, pat suplimentar, pat pentru bebeluși (gratuit), pardoseală cu gresie, chicinetă, încălzire reglabilă individual, balcon sau terasă, acces la internet (gratuit), seif (contra cost) și TV cu ecran plat precum și aer condiționat reglabil individual. Baie cu cadă și duș. Prosoapele se schimbă zilnic. Dimensiune: 54 m².

Superior Zimmer (Poolblick, Balkon oder Terrasse):
Baie cu duș.

Superior Zimmer (Meerblick, Balkon oder Terrasse):
Dotate cu pat king-size sau pat dublu, pardoseală cu gresie, încălzire reglabilă individual, ceainic (gratuit), balcon, acces la internet (gratuit), seif (contra cost) și TV cu ecran plat precum și aer condiționat reglabil individual. Baie cu duș. Prosoapele se schimbă zilnic. Dimensiune: 28 m².

Studio (Balkon oder Terrasse):
Cameră cu pat twin sau pat single, pat suplimentar, pat pentru bebeluși (gratuit), pardoseală cu gresie, chicinetă, încălzire reglabilă individual, balcon sau terasă, acces la internet (gratuit), seif (contra cost) și TV cu ecran plat precum și aer condiționat reglabil individual. Baie cu cadă și duș. Prosoapele se schimbă zilnic. Dimensiune: 39 m².

Standard Studio (Promotion):
Baie cu duș.

Service Units

STSD00000P - Standard Studio (Promoție)

Room Facilities
- Shower

- Wheelchair
Accessibility

- Handicapped
Accessible
Room Amenities
- Radio
(Studio IV inland view Promo)

RMSP00PVA0 - Superior Cameră (Vedere la piscină, Balcon sau terasă)

Room Facilities

Accommodation Fact Sheet

Akti Beach Hotel and Village Resort

Hadjiefstathiou Street
PO Box 62084, Chloraka
8060, Chloraka, Paphos, Cyprus
Phone: +357 26 272 777 Fax: +357 26 273 777
E-mail: reservations@aktivillage.com
Website: https://www.aktivillage.com/
GIATA: 226789

Code: AMTSCY1YSS
Search Code: AMTSCY1YSS
Type: Holiday Village
Class: Standard
Local Rating: 4 Star
Featured Rating: 4 Star

Destination: Cyprus
Handling: Larnaca Office
Group: Master
Chain:
Owner: TELDAN LIMITED

Lat: 34.79071326371846
Lng: 32.39785065277862



Pool



Lobby



studio IV.



Studio

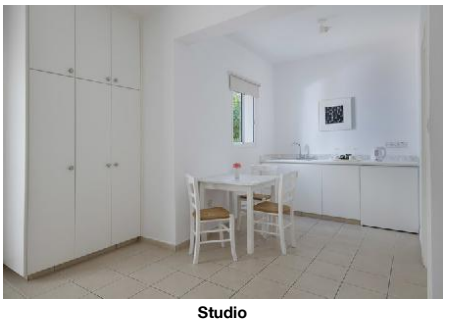

Studio

- Shower
- Wheelchair Accessibility
- Handicapped Accessible

Room Amenities
- Radio

(Superior PV Pool view)

ST000000A0 - Studio (Balcon sau terasă)

Room Facilities
- Balcony or Terrace
- Bathroom
- Bathtub
- Shower
- No.Bathrooms:
- Baby Cot
- Twin Bed
- Single Bed
- Additional Beds
- Kitchenette
- Room Size
- Fire Alarm
- Floor-Type
- Wheelchair Accessibility
- Handicapped Accessible

Room Amenities
- Air-Conditioning
- Heating
- TV
- Internet
- Safe
- Phone
- Radio
- Hairdryer
- Bath Towels
- Final Cleanup

(studio IV inland view)

AP00T100A0 - 1 dormitor Apartment (Balcon sau terasă)

Room Facilities
- Balcony or Terrace
- Bathroom
- Bathtub
- Shower
- Living Room
- No.Bathrooms:
- Baby Cot
- Twin Bed
- Single Bed
- Additional Beds
- Kitchenette
- Room Size
- Fire Alarm
- Floor-Type
- Wheelchair Accessibility
- Handicapped Accessible

Room Amenities
- Air-Conditioning
- Heating
- TV
- Internet
- Safe
- Phone
- Radio
- Hairdryer
- Bath Towels
- Final Cleanup

(one bedroom IV inland view)

RMSP00SVA0 - Superior Cameră (Vedere la mare, Balcon sau terasă)

Room Facilities
- Balcony
- Bathroom
- Shower
- Bathtub or Shower
- No.Bathrooms:
- Double Bed
- King Size Bed
- Room Size
- Fire Alarm
- Floor-Type
- Wheelchair Accessibility
- Handicapped Bathroom
- Handicapped Accessible

Room Amenities
- Air-Conditioning
- Heating
- TV
- Internet

Accommodation Fact Sheet

Akti Beach Hotel and Village Resort

Hadjiefstathiou Street
PO Box 62084, Chloraka
8060, Chloraka, Paphos, Cyprus
Phone: +357 26 272 777 Fax: +357 26 273 777
E-mail: reservations@aktivillage.com
Website: https://www.aktivillage.com/
GIATA: 226789

Code:	AMTSCY1YSS	Destination:	Cyprus		
Search Code:	AMTSCY1YSS	Handling:	Larnaca Office		
Type:	Holiday Village	Group:	Master		
Class:	Standard	Chain:			
Local Rating:	4 Star	Owner:	TELDAN LIMITED	Lat:	34.79071326371846
Featured Rating:	4 Star			Lng:	32.39785065277862



Superior TWIN ROOM



One Bedroom Aptm



1 bed. Apt. IV



Hotel exterior

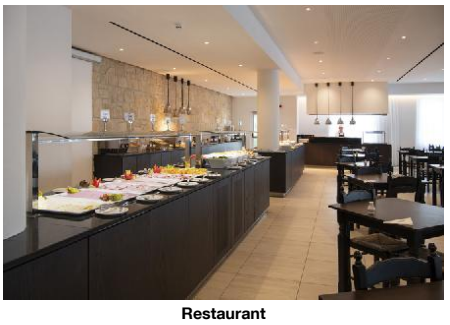

Restaurant

- Safe
- Phone
- Radio
- Mini Fridge
- Kettle Tea-Coffee
- Hairdryer
- Bath Towels
- Bathrobe
- Final Cleanup
(Superior SV sea view)

Board & Mealplan

All-Inclusive

- Includes Breakfast	where: only in selected restaurant or bar	- Includes Lunch	where: only in selected restaurant or bar
- Includes Dinner	where: only in selected restaurant or bar	- Late Breakfast	Service Hours: 07:00 - 10:00
- Snacks	Service Hours: 10:30 - 12:00	- Coffee & Tea	
- Softdrinks	Service Hours: 10:00 - 23:00	- Wine	Service Hours: 10:00 - 23:00
- Beer	Service Hours: 10:00 - 23:00	- Cocktails	Service Hours: 10:00 - 23:00
- Local Spirits	Service Hours: 10:00 - 23:00	- Free Internet	

Halfboard

- Includes Breakfast	- Includes Dinner

Facts

General Facilties

- Reception

Honeymooners

- King Size Bed	- Sparkling Wine in Room
- Fruit Basket in Room	

Sports

- Sports

Golf Hotel

- Golf Location	10 km 0 hour

Horse Riding

- Horse Riding Routes	12 km

Tennis

- Tennis Court	free of charge but w. deposit 1 Carpet

Biking

- Rental Service	

Bathing Facilities

- Bathing Facilities

Swimming Pool

- Outdoor Pool	2 420m2 and 160m2 Freshwater Separate Open Seasonally: Yes	- Indoor Pool	1 55m2 Apr, May, Jun, Jul, Aug, Sep, Oct Open Seasonally: Yes
- Sunshades at Pool	free of charge	- Sunbeds at Pool	free of charge
- Mattresses at Pool		- Towels at Pool	free of charge but w. deposit
- Whirlpool			

Beach

- Beach Type:	gravel, rocky, stone	- Route to Beach:	footpath
- Public Beach			

Business & Congress

- Business & Congress

General Facilities

- Conference Room	1

Seatings

- No. of Seats:	80	- Boardroom Style	extra fee 30
- Classroom Style	extra fee 80	- Reception Style	extra fee 50
- Theatre Style	extra fee 80		

Technical Equipment

- Internet Access		- Overhead Projector	

Disability Friendly

- Disability Friendly

Entrance

- Ramp/Level Access		- Door Type	Automatic
- Door Width	200 cm		

Lift

- Handrail in Lift		- Door Width	80 cm
- Lift Width	110 cm	- Lift Depth	140 cm

Rooms w. Disabled Facilities

Accommodation Fact Sheet

Akti Beach Hotel and Village Resort

Hadjiefstathiou Street
PO Box 62084, Chloraka
8060, Chloraka, Paphos, Cyprus
Phone: +357 26 272 777 Fax: +357 26 273 777
E-mail: reservations@aktivillage.com
Website: https://www.aktivillage.com/
GIATA: 226789

Code:	AMTSCY1YSS
Search Code:	AMTSCY1YSS
Type:	Holiday Village
Class:	Standard
Local Rating:	4 Star
Featured Rating:	4 Star

Destination:	Cyprus
Handling:	Larnaca Office
Group:	Master
Chain:	
Owner:	TELDAN LIMITED

Lat: 34.79071326371846
Lng: 32.39785065277862



Beach



Garden



Restaurant



Bar Terrace



Pool Bar Restaurant

- No. of Rooms	10	- Door Width	100 cm
Bathroom			
- Shower/Tub	Free Standing Seat	- Wheelchair Suitable	
- WC Height	42 cm	- Sink Height	83 cm

Environmental Commitment

- Environmental Commitment			
Hotel			
- Double-glazing on windows		- Fresh-Air Exchange System	
- Green Energy	Solar panels	- Hotel Recycle Bins	
- LED Lighting		- Selective waste collection	
Room			
- Environmental Cleaning		- Towel Re-use Program	
- Sheet Re-use Program			
Food&Beverage			
- Durable Service Items		- Local and Seasonal Foods	

Food & Beverage

- Food & Beverage			
Restaurants			
- No. of Restaurants:	2	- Main Restaurant:	Buffet 19:00 - 21:30
- International Restaurant			
Bars			
- No. of Bars:	2	- Lobby Bar	
- Pool Bar	10:00 - 17:00		
Beverage			
- Water & Softdrinks		- Coffee & Tea	
- Beer		- Wine	
- National Spirits			
Special Food & Beverage			
- No Alcohol Served!		- Vegetarian Food	
Breakfast			
- Breakfast Type:	Breakfast Buffet 07:00 - 10:00		
Lunch			
- Main Course	Buffet 12:30 - 14:30	- Starters	Buffet
- Salads	Buffet	- Dessert	Buffet
- Dress Code	casual		
Dinner			
- Main Course	Buffet 18:30 - 21:00	- Starters	Buffet
- Salads	Buffet	- Dessert	Buffet
- Dress Code	smart casual		

Hotel Facilities

- Hotel Facilities			
General Facilties			
- Lobby		- Air-Conditioning	Central Jul
- Elevator	1	- Lounge	
- TV Lounge	SAT TV, Flat Screen	- Mini Market	
Guest Amenities			
- Internet	Wi-Fi/HotSpots (free)	- Hotel Safe	extra fee
- Laundry Service	extra fee	- Laundry Room/ WasherDryer	extra fee
- Ironing Service	extra fee	- Wake Up Calls	
- Maid Service/ Housekeeping	free of charge Daily		
Parking Facilities			
- Car Park	free of charge	- Bike Stand/Cellar	extra fee
Rentals			
- Bike Rental	extra fee	- Motorbike Rental	
- Car Rental			

Leisure Facilities

- Leisure Facilities			
Family Facilities			
- Child Pool		- Child Animation	4 - 12 6 x week 10:00 - 12:30 15:00 - 17:00 Apr Oct
- Baby High Chairs			
Activities			
- Adult Animation	6 x week Apr Oct 10:00 - 12:30 Apr	- Evening Shows	6 x week Apr Oct 21:00 - 23:00

Accommodation Fact Sheet

Akti Beach Hotel and Village Resort

Hadjiefstathiou Street
PO Box 62084, Chloraka
8060, Chloraka, Paphos, Cyprus
Phone: +357 26 272 777 Fax: +357 26 273 777
E-mail: reservations@aktivillage.com
Website: https://www.aktivillage.com/
GIATA: 226789

Code:	AMTSCY1YSS	Destination:	Cyprus		
Search Code:	AMTSCY1YSS	Handling:	Larnaca Office		
Type:	Holiday Village	Group:	Master		
Class:	Standard	Chain:			
Local Rating:	4 Star	Owner:	TELDAN LIMITED	Lat:	34.79071326371846
Featured Rating:	4 Star			Lng:	32.39785065277862



Bar



Kids Pool



Gym



Indoor Pool

Oct
15:00 - 17:00

- Gaming Room		- Billiard	extra fee
- Darts	free of charge	- Table Tennis	free of charge
- Aquagym		- Fitness Room	free of charge

Locations & Distances

- Locations & Distances

Cities

- City 1:	Paphos 5 km	- City 2:	Nicosia 150 km
- City 3:	Limassol 70 km		

Recreation Area

- Beach	Akti Beach 30 m	- Sea	Mediterranean Sea 30 m

Public Transport

- Public Bus Stop	200 m		

Sport Locations

- Golf Course	4 km	- Tennis Court	1 m
- Water Activities	50 km		

Medical Locations

- Hospital	7 km	- Pharmacy	2 km
- Doctor	5 km	- Dentist	7 km

Other Locations

- Town Centre	7 km	- Tourist Center	5 km
- Restaurants/Bars	4 km	- Cinema	1 km
- Theatre	4 km	- Supermarket	3 km
- Shopping Center	5 km	- Attraction 1:	Tombs Of The Kings 5 km
- Attraction 2:	Paphos Harbour 7 km	- Attraction 3:	Paphos Archeological 6 km

Object Information

- Object Information

Property

- Construction Year:	1999	- Last Renovation:	2019 Partial
- No. Buildings:	Valid for Units: RMSP00SVA0	- Nr. Clădiri anexe:	Valid for Units: AP00T100A0, ST000000A0
- Ground Floor	Valid for Units: AP00T100A0, ST000000A0	- No. Floors (max):	2
- Total Units/Rooms:	208	- Total Beds:	434
- Garden		- Architectural Style:	mediterranean
- Voltage:	220 V, 240 V		

Reception

- Reception	24h Service: Yes 24h Service	- Languages Spoken	Engleză, Germană, Rusă, Greacă

Policies

- Check-In Time:	14:00	- Check-Out Time:	12:00
- Payment Type:	American Express, Euro/ Master Card, Visa Card	- Pets Allowed:	No
- Groups Allowed:	Yes	- Hen/Stag Parties:	No
- Smoking Allowed:	In Signed Areas Balcony/Terrace only		

Themes

- Themes

Target Group

- Business People		- Honeymooners	

Hotel Type

- Resort Hotel

Wellness & Health

- Wellness & Health

Health

- Sauna	extra fee	- Massage	extra fee
- Whirlpool	extra fee	- SPA	extra fee 18 - 99

Beauty & Relaxation

- Hamam-Turkish Bath	extra fee		

Points of interest (Chloraka)

Main Locations

Additional Airport: Larnaca Airport (Distance 135.00Km, 105.00min)
Main Airport: Paphos Airport (Distance 20.00Km, 105.00min)

Accommodation Stock Sheet

Akti Beach Hotel and Village Resort

Hadjiefstathiou Street
PO Box 62084, Chloraka
8060, Chloraka, Paphos, Cyprus
Phone: +357 26 272 777 Fax: +357 26 273 777
E-mail: reservations@aktivillage.com
Website: https://www.aktivillage.com/
GIATA: 226789

Code:	AMTSCY1YSS	Destination:	Cyprus		
Search Code:	AMTSCY1YSS	Handling:	Larnaca Office		
Type:	Holiday Village	Group:	Master		
Class:	Standard	Chain:			
Local Rating:	4 Star	Owner:	TELDAN LIMITED	Lat:	34.79071326371846
Featured Rating:	4 Star			Lng:	32.39785065277862

Image Route:

http://tkimages.axisdata.net/ImageConverter.php?size=display&height=300&hotel=AMTSCY1YSS&filename=AMTSCY1YSS_918876.jpg - Hotel
http://tkimages.axisdata.net/ImageConverter.php?size=display&height=300&hotel=AMTSCY1YSS&filename=PELAGOS+POOL+BAR+I.jpg - Hotel exterior
http://tkimages.axisdata.net/ImageConverter.php?size=display&height=300&hotel=AMTSCY1YSS&filename=AMTSCY1YSS_918932.jpg - Pool
http://tkimages.axisdata.net/ImageConverter.php?size=display&height=300&hotel=AMTSCY1YSS&filename=POOL+%26+SEA+VIEW+FROM+TERRACE+BAR.jpg - pool
http://tkimages.axisdata.net/ImageConverter.php?size=display&height=300&hotel=AMTSCY1YSS&filename=AMTSCY1YSS_918870.jpg - Pool
http://tkimages.axisdata.net/ImageConverter.php?size=display&height=300&hotel=AMTSCY1YSS&filename=AMTSCY1YSS_918928.jpg - Pool
http://tkimages.axisdata.net/ImageConverter.php?size=display&height=300&hotel=AMTSCY1YSS&filename=LOBBY+AREA+II.jpg - Lobby
http://tkimages.axisdata.net/ImageConverter.php?size=display&height=300&hotel=AMTSCY1YSS&filename=AMTSCY1YSS_1234902.jpg - studio IV.
http://tkimages.axisdata.net/ImageConverter.php?size=display&height=300&hotel=AMTSCY1YSS&filename=AMTSCY1YSS_918886.jpg - Studio
http://tkimages.axisdata.net/ImageConverter.php?size=display&height=300&hotel=AMTSCY1YSS&filename=AMTSCY1YSS_918884.jpg - Studio
http://tkimages.axisdata.net/ImageConverter.php?size=display&height=300&hotel=AMTSCY1YSS&filename=AMTSCY1YSS_918888.jpg - Superior TWIN ROOM
http://tkimages.axisdata.net/ImageConverter.php?size=display&height=300&hotel=AMTSCY1YSS&filename=AMTSCY1YSS_918868.jpg - One Bedroom Aptm
http://tkimages.axisdata.net/ImageConverter.php?size=display&height=300&hotel=AMTSCY1YSS&filename=AMTSCY1YSS_1234904.jpg - 1 bed. Apt. IV
http://tkimages.axisdata.net/ImageConverter.php?size=display&height=300&hotel=AMTSCY1YSS&filename=AMTSCY1YSS_918880.jpg - Hotel exterior
http://tkimages.axisdata.net/ImageConverter.php?size=display&height=300&hotel=AMTSCY1YSS&filename=AMTSCY1YSS_918874.jpg - Restaurant
http://tkimages.axisdata.net/ImageConverter.php?size=display&height=300&hotel=AMTSCY1YSS&filename=BEACH+AREA+II.jpg - Beach
http://tkimages.axisdata.net/ImageConverter.php?size=display&height=300&hotel=AMTSCY1YSS&filename=GARDENS+II.jpg - Garden
http://tkimages.axisdata.net/ImageConverter.php?size=display&height=300&hotel=AMTSCY1YSS&filename=AMTSCY1YSS_918930.jpg - Restaurant
http://tkimages.axisdata.net/ImageConverter.php?size=display&height=300&hotel=AMTSCY1YSS&filename=AMTSCY1YSS_918872.jpg - Bar Terrace
http://tkimages.axisdata.net/ImageConverter.php?size=display&height=300&hotel=AMTSCY1YSS&filename=PELAGOS+POOL+BAR+AND+RESTAURANT-LUNCH.jpg - Pool Bar Restaurant
http://tkimages.axisdata.net/ImageConverter.php?size=display&height=300&hotel=AMTSCY1YSS&filename=AMTSCY1YSS_918882.jpg - Bar
http://tkimages.axisdata.net/ImageConverter.php?size=display&height=300&hotel=AMTSCY1YSS&filename=AMTSCY1YSS_918878.jpg - Kids Pool
http://tkimages.axisdata.net/ImageConverter.php?size=display&height=300&hotel=AMTSCY1YSS&filename=KOUROS+GYM.jpg - Gym
http://tkimages.axisdata.net/ImageConverter.php?size=display&height=300&hotel=AMTSCY1YSS&filename=KARYATIS+INDOOR+POOL%26SPA.jpg - Indoor Pool