Accommodation Fact Sheet

Alessia Hotel And Spa

Side, 1133. Sk.
N:26,
07330, Side, Side, Turkey
Phone: +90-242-7770163 Fax: +90-242-7770163
E-mail: sales@alessiahotel.com
Website: https://www.alessiahotel.com/
GIATA: 52349

Code:	AMTSTR0X7M
Search Code:	DYNA
Type:	Hotel
Class:	Standard
Local Rating:	3 Star
Featured Rating:	3 Star

Destination:	Turkish Riviera
Handling:	Open Turizm Seyahat - Antalya Office
Group:	
Chain:	
Owner:	BASH TUR. VE OTEL.SAN.TIC.LTD.STI

Lat: 36.789507
Lng: 31.383966

Photo Gallery



Hotel

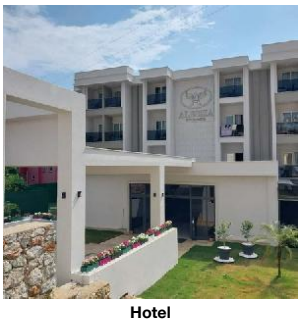

Hotel

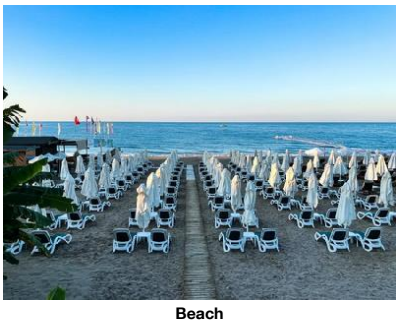

Beach



Pool

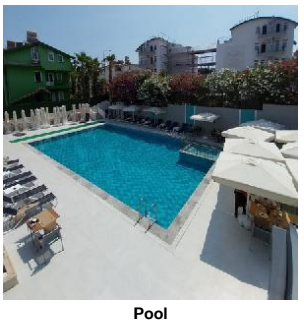

Pool

Descriptions

General description:
The hotel Alessia Hotel And Spa is situated approx. 450 m from the hotel´s own sandy/shingle beach. At the beach, there are sun umbrellas and sun loungers for a fee available. The town Side is around 3 km away (Manavgat around 6 km). A supermarket and other shopping facilities can be reached after 3 km. It is 3 km from the hotel to the nearest bars and restaurants. Also the nearest disco is around 3 km away. The following attractions can be reached from the hotel: Ancient Side (approx. 3 km away), Apollon Temple (approx. 3 km away) and Manavgat Waterfall (approx. 9 km away). For mobility during your holiday, there are a taxi rank (around 100 m away) and a car rental company. For medical treatment in emergencies there is a hospital around 6 km away. The airport (AYT) is approx. 64 km away. Another airport (GZP) is located approx. 108 km away.

Amenities:
Partially renovated in 2022, the 4-storey spa hotel has 129 rooms, and spread over one main building and one adjoining building. It offers its guests a 24h reception (check-in from 14:00, check-out until 12:00), a lobby, a lift, air conditioning, a safe (for a fee), coiffeur, a mini market, various other shops, a free parking area and a security entry system. For the meals, there are two restaurants (air-conditioned). In a total 3 bars, you can relax in good company. WiFi is available for free. Room cleaning is free of charge. Room service, laundry / ironing service and medical service are available for a fee.

Pool:
In the outdoor area of the hotel you will find one fresh water pool with a separate children´s pool. Here, there are sun loungers and sun umbrellas for free available. A bar at the pool offers guests refreshing beverages (open from 10:00 - 00:00).

Meals:
Breakfast (from 07:30 - 10:00) from the buffet. All inclusive: breakfast, lunch and dinner. Breakfast and lunch and dinner only in selected restaurants or bars. Water at certain times. Soft drinks (10:00 - 00:00), coffee and tea (10:00 - 00:00), cakes and pastries (11:00 - 17:00), small snacks (14:30 - 17:00), beer (10:00 - 00:00), wine (10:00 - 00:00), national alcoholic drinks (10:00 - 00:00), late riser's breakfast (10:00 - 11:00) and midnight snacks (00:00 - 01:00).

Sport and Leisure:
Sauna and hamam free of charge. Spa area, whirlpool and massages available for a fee.

Additional information:
Additional fees may apply for certain facilities, amenities or activities. Some services depend on the local climatic conditions and the season. Languages spoken: English, German, Russian and Turkish. Accepted methods of payment: Euro / MasterCard and Visa.

2 Bedroom FamilyRoom (Balcony):
With tiled floor, balcony, kettle (for free), minibar (where applicable, for a fee), internet (for free), safe (for free) and flat screen sat TV as well as individually adjustable air conditioning. Bathroom with shower.

2 Bedroom Standard FamilyRoom (Balcony):
With tiled floor, balcony, kettle (for free), minibar (where applicable, for a fee), internet (for free), safe (for free) and flat screen sat TV as well as individually adjustable air conditioning. Bathroom with shower (room size: 15 m²).

Double Standard Room (Balcony):
With tiled floor, balcony, kettle (for free), minibar (where applicable, for a fee), internet (for free), safe (for free) and flat screen sat TV as well as individually adjustable air conditioning. Bathroom with shower.

Double Standard Room (Balcony Economy):
With tiled floor, balcony, kettle (for free), minibar (where applicable, for a fee), internet (for free), safe (for free) and flat screen sat TV as well as individually adjustable air conditioning. Bathroom with shower.

SingleUse Standard Room (Balcony):
With tiled floor, balcony, kettle (for free), minibar (where applicable, for a fee), internet (for free), safe (for free) and flat screen sat TV as well as individually adjustable air conditioning. Bathroom with shower.

SingleUse Standard Room (Balcony Economy):
With tiled floor, balcony, kettle (for free), minibar (where applicable, for a fee), internet (for free), safe (for free) and flat screen sat TV as well as individually adjustable air conditioning. Bathroom with shower.

Service Units

Board & Mealplan

All-Inclusive

- Includes Breakfast	where: only in selected restaurant or bar	- Includes Lunch	where: only in selected restaurant or bar
- Includes Dinner	where: only in selected restaurant or bar	- Late Breakfast	Service Hours: 10:00 - 11:00
- Snacks	Service Hours: 14:30 - 17:00	- Cake & Pastries	Service Hours: 11:00 - 17:00
- Midnight Snacks	Service Hours: 00:00 - 01:00	- Coffee & Tea	Service Hours: 10:00 - 00:00
- Mineral Water		- Softdrinks	Service Hours: 10:00 - 00:00
- Wine	Service Hours: 10:00 - 00:00	- Beer	Service Hours: 10:00 - 00:00
- Local Spirits	Service Hours: 10:00 - 00:00		

Facts

Accommodation Fact Sheet

Alessia Hotel And Spa

Side, 1133. Sk.
N:26,
07330, Side, Side, Turkey
Phone: +90-242-7770163 Fax: +90-242-7770163
E-mail: sales@alessiahotel.com
Website: https://www.alessiahotel.com/
GIATA: 52349

Code: AMTSTR0X7M
Search Code: DYNA
Type: Hotel
Class: Standard
Local Rating: 3 Star
Featured Rating: 3 Star

Destination: Turkish Riviera
Handling: Open Turizm Seyahat - Antalya Office
Group:
Chain:
Owner: BASH TUR. VE OTEL.SAN.TIC.LTD.STI

Lat: 36.789507
Lng: 31.383966



Lobby

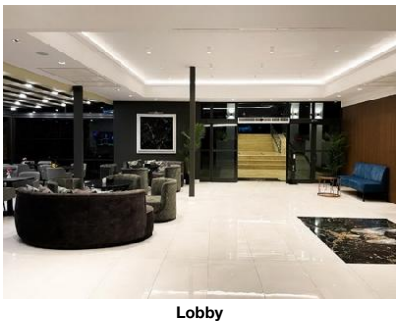

Lobby



Restaurant

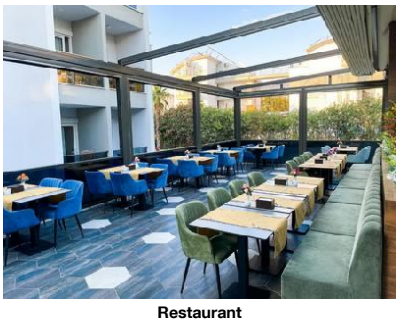

Restaurant

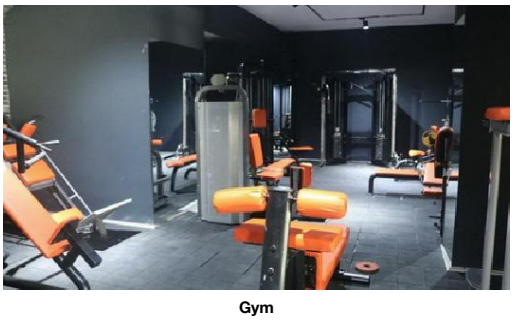

Gym

Honeymooners

- Fruit Basket in Room
- Bottle of Wine in Room
- Romantic Room Decoration

Bathing Facilities

- Bathing Facilities

Swimming Pool

- Outdoor Pool: 1, 125, Freshwater, Separate
- Sunshades at Pool: free of charge
- Sunbeds at Pool: free of charge

Beach

- Beach Type: sand, gravel
- Route to Beach: footpath
- Hotel Private Beach
- Sunshades on Beach: extra fee
- Sunbeds on Beach: extra fee

Food & Beverage

- Food & Beverage

Dining Room

- Air-Conditioning
- With Terrace
- Smoking Allowed: In Signed Areas

Restaurants

- No. of Restaurants: 2
- Main Restaurant: Buffet

Bars

- No. of Bars: 3
- Vitamin Bar
- Pool Bar: 10:00 - 00:00

Breakfast

- Breakfast Type: Breakfast Buffet, 07:30 - 10:00
- Late Breakfast: 10:00 - 11:00
- Extras w. Charge

Lunch

- Main Course: Buffet, 12:30 - 14:00
- Extras w. Charge
- Dress Code: smart casual

Dinner

- Main Course: Buffet, 19:00 - 21:00
- Extras w. Charge
- Dress Code: smart casual

Hotel Facilities

- Hotel Facilities

General Facilties

- Lobby
- Reception
- Air-Conditioning
- Elevator
- Lounge
- Shops
- Mini Market
- Coiffeur

Guest Amenities

- Wi-Fi: Wi-Fi/HotSpots (free)
- Room Service: extra fee
- Hotel Safe: extra fee
- Laundry Service: extra fee
- Laundry Room/ WasherDryer: extra fee
- Ironing Service: extra fee
- Medical Service: extra fee
- Wake Up Calls
- Maid Service: free of charge, Daily
- Secure Entry System

Parking Facilities

- Car Park: free of charge

Rentals

- Car Rental

Leisure Facilities

- Leisure Facilities

Family Facilities

- Child Pool
- Family Room

Locations & Distances

- Locations & Distances

Cities

- City 1: Side, 3 km
- City 2: Manavgat, 6 km

Recreation Area

- Beach: 450 m
- Sea: 450 m

Public Transport

- Taxi Stand: 100 m

Medical Locations

- Hospital: 6 km
- Pharmacy: 6 km
- Doctor: 6 km

Other Locations

- Town Centre: 3 km
- Restaurants/Bars: 3 km
- Disco/Nightlife: 3 km
- Supermarket: 3 km
- Shopping Center: 3 km
- Attraction 1: Ancient Side, 3 km
- Attraction 2: Apollon Temple
- Attraction 3: Manavgat Waterfall

Accommodation Fact Sheet

Alessia Hotel And Spa

Side, 1133. Sk.
N:26,
07330, Side, Side, Turkey
Phone: +90-242-7770163 Fax: +90-242-7770163
E-mail: sales@alessiahotel.com
Website: https://www.alessiahotel.com/
GIATA: 52349

Code:	AMTSTR0X7M
Search Code:	DYNA
Type:	Hotel
Class:	Standard
Local Rating:	3 Star
Featured Rating:	3 Star

Destination:	Turkish Riviera
Handling:	Open Turizm Seyahat - Antalya Office
Group:	
Chain:	
Owner:	BASH TUR. VE OTEL.SAN.TIC.LTD.STI

Lat: 36.789507
Lng: 31.383966



Gym



Spa and wellness

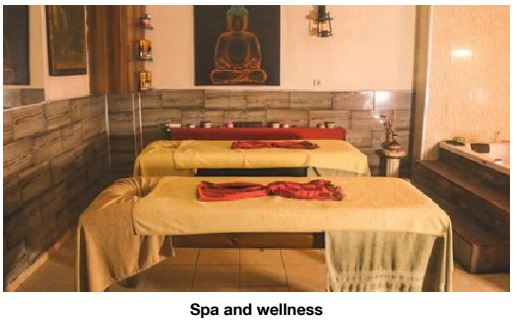

Spa and wellness



Room



Room

	3 km		9 km

Object Information

- Object Information

Property

- Last Renovation:	2022 Partial	- No. Buildings:	2
- No. Main Building:	1	- No. Annex Buildings:	1
- No. Floors (max):	4	- Total Units/Rooms:	129

- Garden

Reception

- Reception	24h Service	- Languages Spoken	English, German, Russian, Turkish

Policies

- Check-In Time:	14:00	- Check-Out Time:	12:00
- Payment Type:	Euro/Master Card, Visa Card	- Pets Allowed:	No
- Smoking Allowed:	In Signed Areas		

Themes

- Themes

Hotel Type

- Charming Hotel	- SPA Hotel

Wellness & Health

- Wellness & Health

Health

- Sauna	free of charge	- Massage	extra fee
- Whirlpool	extra fee	- SPA	extra fee

Beauty & Relaxation

- Special Offers for Hotel Guests		- Hamam-Turkish Bath	free of charge

Points of interest (Side)

Main Locations

Additional Airport: Gazipasa Airport (Distance 108.00Km, 104.00min)
Main Airport: Antalya Airport (Distance 64.00Km, 60.00min)

Accommodation Fact Sheet

Alessia Hotel And Spa

Side, 1133. Sk.
N:26,
07330, Side, Side, Turkey
Phone: +90-242-7770163 Fax: +90-242-7770163
E-mail: sales@alessiahotel.com
Website: https://www.alessiahotel.com/
GIATA: 52349

Code: AMTSTR0X7M
Search Code: DYNA
Type: Hotel
Class: Standard
Local Rating: 3 Star
Featured Rating: 3 Star

Destination: Turkish Riviera
Handling: Open Turizm Seyahat - Antalya Office
Group:
Chain:
Owner: BASH TUR. VE OTEL.SAN.TIC.LTD.STI

Lat: 36.789507
Lng: 31.383966



Room



Room

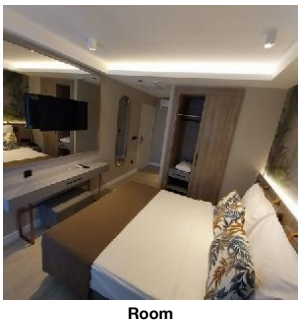

Room



Room

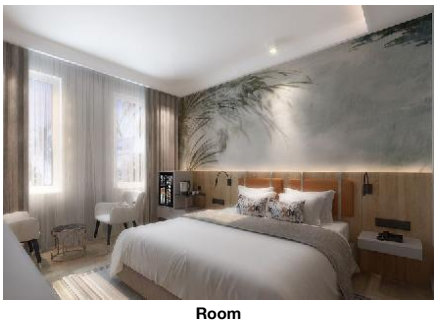

Room

Accommodation Stock Sheet

Alessia Hotel And Spa

Side, 1133. Sk.
N:26,
07330, Side, Side, Turkey
Phone: +90-242-7770163 Fax: +90-242-7770163
E-mail: sales@alessiahotel.com
Website: https://www.alessiahotel.com/
GIATA: 52349

Code: AMTSTR0X7M
Search Code: DYNA
Type: Hotel
Class: Standard
Local Rating: 3 Star
Featured Rating: 3 Star

Destination: Turkish Riviera
Handling: Open Turizm Seyahat - Antalya Office
Group:
Chain:
Owner: BASH TUR. VE OTEL.SAN.TIC.LTD.STI

Lat: 36.789507
Lng: 31.383966

Image Route:

http://tkimages.axisdata.net/ImageConverter.php?size=display&height=300&hotel=AMTSTR0X7M&filename=AMTSTR0X7M_1408164.jpg - Hotel
http://tkimages.axisdata.net/ImageConverter.php?size=display&height=300&hotel=AMTSTR0X7M&filename=AMTSTR0X7M_1408168.jpeg - Hotel
http://tkimages.axisdata.net/ImageConverter.php?size=display&height=300&hotel=AMTSTR0X7M&filename=AMTSTR0X7M_1408172.jpg - Beach
http://tkimages.axisdata.net/ImageConverter.php?size=display&height=300&hotel=AMTSTR0X7M&filename=AMTSTR0X7M_1408176.jpeg - Pool
http://tkimages.axisdata.net/ImageConverter.php?size=display&height=300&hotel=AMTSTR0X7M&filename=AMTSTR0X7M_1408180.jpg - Pool
http://tkimages.axisdata.net/ImageConverter.php?size=display&height=300&hotel=AMTSTR0X7M&filename=AMTSTR0X7M_1408184.jpg - Lobby
http://tkimages.axisdata.net/ImageConverter.php?size=display&height=300&hotel=AMTSTR0X7M&filename=AMTSTR0X7M_1408188.jpg - Lobby
http://tkimages.axisdata.net/ImageConverter.php?size=display&height=300&hotel=AMTSTR0X7M&filename=AMTSTR0X7M_1408192.jpg - Restaurant
http://tkimages.axisdata.net/ImageConverter.php?size=display&height=300&hotel=AMTSTR0X7M&filename=AMTSTR0X7M_1408196.jpg - Restaurant
http://tkimages.axisdata.net/ImageConverter.php?size=display&height=300&hotel=AMTSTR0X7M&filename=AMTSTR0X7M_1408198.jpg - Gym
http://tkimages.axisdata.net/ImageConverter.php?size=display&height=300&hotel=AMTSTR0X7M&filename=AMTSTR0X7M_1408200.jpg - Gym
http://tkimages.axisdata.net/ImageConverter.php?size=display&height=300&hotel=AMTSTR0X7M&filename=AMTSTR0X7M_1408202.jpg - Spa and wellness
http://tkimages.axisdata.net/ImageConverter.php?size=display&height=300&hotel=AMTSTR0X7M&filename=AMTSTR0X7M_1408204.jpg - Spa and wellness
http://tkimages.axisdata.net/ImageConverter.php?size=display&height=300&hotel=AMTSTR0X7M&filename=AMTSTR0X7M_1408206.jpeg - Room
http://tkimages.axisdata.net/ImageConverter.php?size=display&height=300&hotel=AMTSTR0X7M&filename=AMTSTR0X7M_1408208.jpg - Room
http://tkimages.axisdata.net/ImageConverter.php?size=display&height=300&hotel=AMTSTR0X7M&filename=AMTSTR0X7M_1408210.jpg - Room
http://tkimages.axisdata.net/ImageConverter.php?size=display&height=300&hotel=AMTSTR0X7M&filename=AMTSTR0X7M_1408212.jpg - Room
http://tkimages.axisdata.net/ImageConverter.php?size=display&height=300&hotel=AMTSTR0X7M&filename=AMTSTR0X7M_1408214.jpg - Room
http://tkimages.axisdata.net/ImageConverter.php?size=display&height=300&hotel=AMTSTR0X7M&filename=AMTSTR0X7M_1408216.jpg - Room
http://tkimages.axisdata.net/ImageConverter.php?size=display&height=300&hotel=AMTSTR0X7M&filename=AMTSTR0X7M_1090110.jpg - Room