Accommodation Fact Sheet

Alize Hotel

Belcegiz Mevkii
48300, Ölüdeniz, Fethiye, Turkey
Phone: +90-252-6170101 Fax: +90-252-6170333
E-mail: alize@alizeotel.com
Website: www.alizeotel.com
GIATA: 5192

Code:	AMTSTR0TB6
Search Code:	ALIZE
Type:	Hotel
Class:	Standard
Local Rating:	4 Star
Featured Rating:	4 Star

Destination:	Turkish Aegean Coast-Marmaris
Handling:	Open Turizm Seyahat - Marmaris Ofis
Group:	
Chain:	
Owner:	Axisdata - TK Internal IT Provider

Lat: 36.550098
Lng: 29.126238

Photo Gallery



Hotel



Hotel



Pool



Lobby

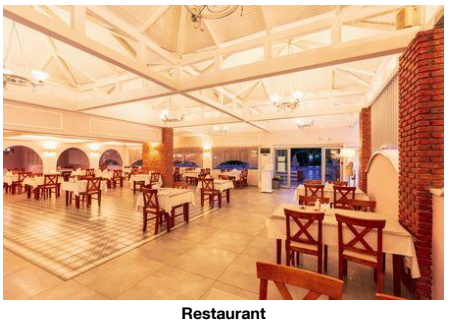

Restaurant

Descriptions

General description:
Approx. 500 m from a sandy beach is situated the hotel Alize Hotel. At the beach are sun umbrellas and sun loungers for a fee. The town Fethiye is around 12 km away. The airport (ADB) is located in the immediate vicinity. Another airport (BJV) is located approx. 0 m away.

Amenities:
The 3-storey charming hotel consists of a main building and 3 adjoining buildings, and has 132 rooms in total. It offers its guests a 24h reception (check-in from 14:00, check-out until 12:00), a lobby, air conditioning, coiffeur, a mini market and a money changing facility. WiFi is available for free. Room cleaning is free of charge. Room service, laundry / ironing service and medical service are available for a fee.

Pool:
In the outdoor area of the hotel you will find one pool with a children´s pool. Here, there are sun umbrellas and sun loungers for free available. A bar at the pool offers guests refreshing beverages.

Meals:
Breakfast (from 07:30 - 10:00) from the buffet. All inclusive: breakfast, lunch and dinner. Breakfast and lunch and dinner only in selected restaurants or bars. Water at certain times. Soft drinks (10:00 - 23:00), coffee and tea (10:00 - 23:00), cakes and pastries (16:00 - 17:30), small snacks (14:00 - 17:00), beer (10:00 - 23:00), wine (10:00 - 23:00), national alcoholic drinks (10:00 - 23:00), late riser's breakfast (10:00 - 10:30) and midnight snacks (23:00 - 00:00).

Sport and Leisure:
Sports and entertainment: Tennis (for free), billiards (where applicable, for a fee), darts (for free), table tennis (for free), fitness (where applicable, for a fee), basketball, volleyball and aerobics. Wellness: Spa area and massages available for a fee. Sauna and hamam available (where applicable for a fee). In the outside area of the hotel there is a play area for children. Child supervision: mini club for children (from 4 - 12 years).

Additional information:
Additional fees may apply for certain facilities, amenities or activities. Some services depend on the local climatic conditions and the season. Languages spoken: English and Turkish. Accepted methods of payment: Euro / MasterCard and Visa.

Double Standard Room:
The rooms are equipped with minibar (where applicable, for a fee), safe (for a fee) and sat TV as well as individually adjustable air conditioning. Bathroom with shower (room size: 18 - 25 m²). Towels are changed.

SingleUse Standard Room:
The rooms are equipped with minibar (where applicable, for a fee), safe (for a fee) and sat TV as well as individually adjustable air conditioning. Bathroom with shower. Towels are changed.

Bunkbed Standard Room:
The rooms are equipped with minibar (where applicable, for a fee), safe (for a fee) and sat TV as well as individually adjustable air conditioning. Bathroom with shower. Towels are changed.

Double Superior Room:
The rooms are equipped with minibar (where applicable, for a fee), safe (for a fee) and sat TV as well as individually adjustable air conditioning. Bathroom with shower. Towels are changed.

Rock Suite:
The rooms are equipped with minibar (where applicable, for a fee), safe (for a fee) and sat TV as well as individually adjustable air conditioning. Bathroom with shower. Towels are changed.

Service Units

Board & Mealplan

All-Inclusive

- Includes Breakfast	where: only in selected restaurant or bar	- Includes Lunch	where: only in selected restaurant or bar
- Includes Dinner	where: only in selected restaurant or bar	- Late Breakfast	Service Hours: 10:00 - 10:30
- Snacks	Service Hours: 14:00 - 17:00	- Cake & Pastries	Service Hours: 16:00 - 17:30
- Midnight Snacks	Service Hours: 23:00 - 00:00	- Coffee & Tea	Service Hours: 10:00 - 23:00
- Mineral Water		- Softdrinks	Service Hours: 10:00 - 23:00
- Wine	Service Hours: 10:00 - 23:00	- Beer	Service Hours: 10:00 - 23:00
- Local Spirits	Service Hours: 10:00 - 23:00		

Facts

Sports

- Sports

Tennis

- Tennis Court	free of charge
	1
	Hard, Flood Light Court

Other Sports

- Volleyball	- Basketball

Bathing Facilities

Accommodation Fact Sheet

Alize Hotel

Belcegiz Mevkii
48300, Ölüdeniz, Fethiye, Turkey
Phone: +90-252-6170101 Fax: +90-252-6170333
E-mail: alize@alizeotel.com
Website: www.alizeotel.com
GIATA: 5192

Code:	AMTSTR0TB6	Destination:	Turkish Aegean Coast-Marmaris		
Search Code:	ALIZE	Handling:	Open Turizm Seyahat - Marmaris Ofis		
Type:	Hotel	Group:			
Class:	Standard	Chain:			
Local Rating:	4 Star	Owner:	Axisdata - TK Internal IT Provider	Lat:	36.550098
Featured Rating:	4 Star			Lng:	29.126238



Restaurant



Restaurant



Restaurant

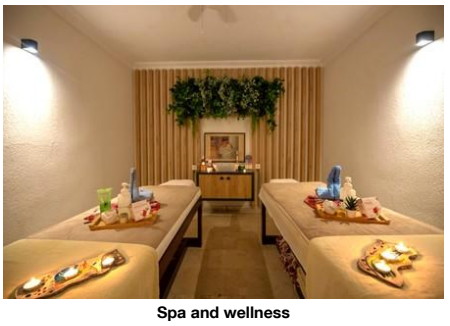

Spa and wellness



Room

- Bathing Facilities

Swimming Pool

- Outdoor Pool		- Sunshades at Pool	free of charge
- Sunbeds at Pool	free of charge		

Beach

- Beach Type:	sand	- Route to Beach:	footpath
- Public Beach		- Sunshades on Beach	extra fee
- Sunbeds on Beach	extra fee	- Mattresses on Beach	extra fee

Business & Congress

- Business & Congress

General Facilities

- Conference Room	1

Food & Beverage

- Food & Beverage

Dining Room

- Air-Conditioning		- With Terrace	
- Smoking Allowed:	In Signed Areas		

Restaurants

- Main Restaurant:	Buffet

Bars

- Pool Bar

Breakfast

- Breakfast Type:	Breakfast Buffet 07:30 - 10:00

Lunch

- Main Course	Buffet 12:00 - 14:00

Dinner

- Main Course	Buffet, A la Carte 19:30 - 21:30

Hotel Facilities

- Hotel Facilities

General Facilties

- Lobby		- Reception	
- Air-Conditioning		- TV Lounge	SAT TV, Flat Screen, Local Channels
- Mini Market		- Coiffeur	

Guest Amenities

- Wi-Fi	Wi-Fi/HotSpots (free)	- Room Service	extra fee
- Currency Exchange		- Laundry Service	extra fee
- Ironing Service	extra fee	- Medical Service	extra fee
- Wake Up Calls		- Maid Service	free of charge Daily

Leisure Facilities

- Leisure Facilities

Family Facilities

- Child Pool		- Child Club	04 - 12
- Kids Playground		- Baby High Chairs	
- Family Room			

Activities

- Reading Room		- Billiard	
- Darts	free of charge	- Table Tennis	free of charge
- Aquagym	free of charge	- Fitness Room	
- Aerobic			

Locations & Distances

- Locations & Distances

Cities

- City 1:	Fethiye 12 km

Recreation Area

- Beach	500 m	- Sea	500 m

Object Information

- Object Information

Property

- No. Buildings:	4	- No. Floors (max):	3
- Total Units/Rooms:	132	- Voltage:	220 V

Reception

- Reception	24h Service	- Languages Spoken	English, Turkish

Policies

- Check-In Time:	14:00	- Check-Out Time:	12:00
- Payment Type:	Euro/Master Card, Visa Card	- Pets Allowed:	No
- Groups Allowed:	Yes	- Smoking Allowed:	In Signed Areas

Themes

- Themes

Hotel Type

- Charming Hotel	- Family Hotel

Accommodation Fact Sheet

Alize Hotel

Belcegiz Mevkii
48300, Ölüdeniz, Fethiye, Turkey
Phone: +90-252-6170101 Fax: +90-252-6170333
E-mail: alize@alizeotel.com
Website: www.alizeotel.com
GIATA: 5192

Code:	AMTSTR0TB6
Search Code:	ALIZE
Type:	Hotel
Class:	Standard
Local Rating:	4 Star
Featured Rating:	4 Star

Destination:	Turkish Aegean Coast-Marmaris
Handling:	Open Turizm Seyahat - Marmaris Ofis
Group:	
Chain:	
Owner:	Axisdata - TK Internal IT Provider

Lat: 36.550098
Lng: 29.126238



Room

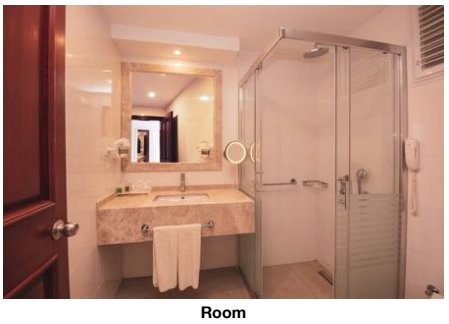

Room

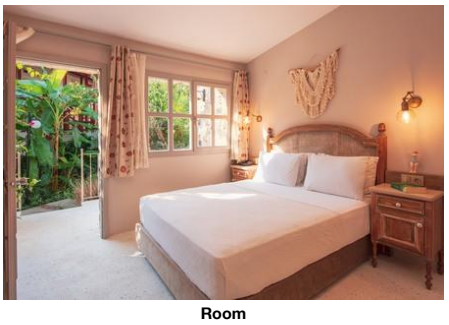

Room

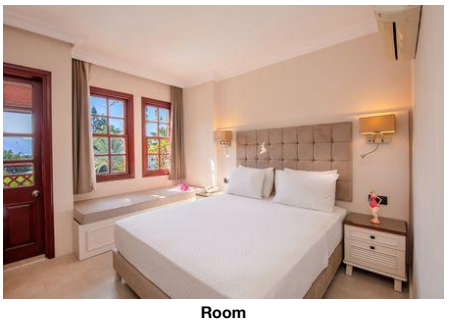

Room

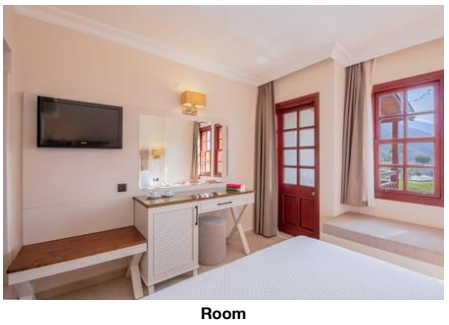

Room

Wellness & Health

- Wellness & Health

Health

- Sauna
- Massage extra fee
- SPA extra fee

Beauty & Relaxation

- Special Offers for Hotel Guests
- Hamam-Turkish Bath

Points of interest (Ölüdeniz)

Main Locations

Additional Airport: Izmir Adnan Menderes Airport (Distance 0.00Km, 0.00min)
Additional Airport: Bodrum Airport (Distance 0.00Km, 0.00min)
Main Airport: Dalaman Airport (Distance 60.00Km, 73.00min)

Accommodation Fact Sheet

Alize Hotel

Belcegiz Mevkii
48300, Ölüdeniz, Fethiye, Turkey
Phone: +90-252-6170101 Fax: +90-252-6170333
E-mail: alize@alizeotel.com
Website: www.alizeotel.com
GIATA: 5192

Code:	AMTSTR0TB6
Search Code:	ALIZE
Type:	Hotel
Class:	Standard
Local Rating:	4 Star
Featured Rating:	4 Star

Destination:	Turkish Aegean Coast-Marmaris
Handling:	Open Turizm Seyahat - Marmaris Ofis
Group:	
Chain:	
Owner:	Axisdata - TK Internal IT Provider

Lat:	36.550098
Lng:	29.126238

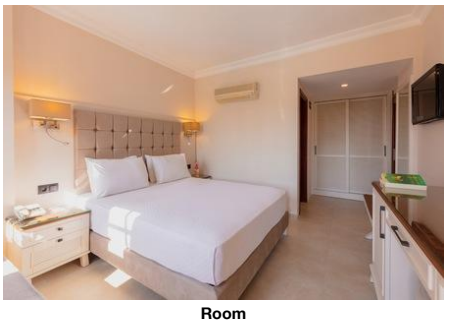

Room

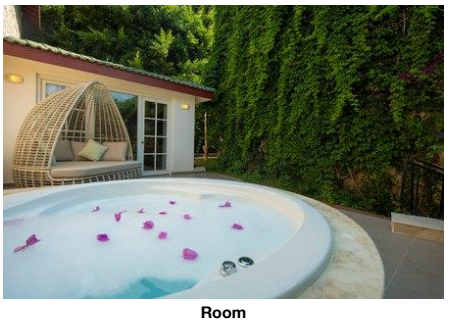

Room

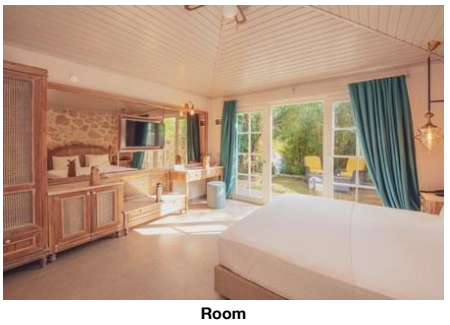

Room

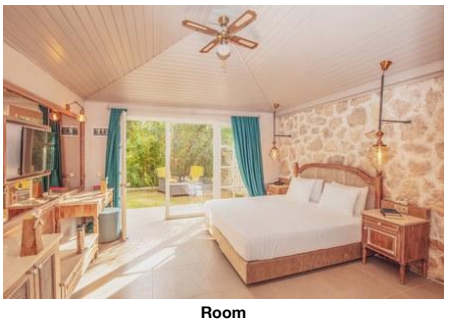

Room

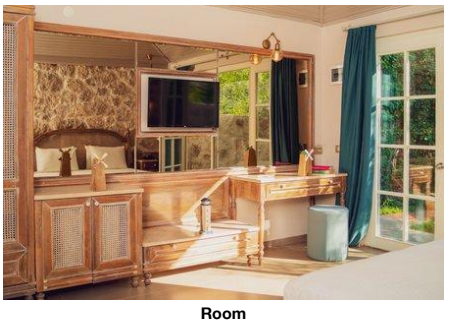

Room

Accommodation Fact Sheet

Alize Hotel

Belcegiz Mevkii
48300, Ölüdeniz, Fethiye, Turkey
Phone: +90-252-6170101 Fax: +90-252-6170333
E-mail: alize@alizeotel.com
Website: www.alizeotel.com
GIATA: 5192

Code: AMTSTR0TB6
Search Code: ALIZE
Type: Hotel
Class: Standard
Local Rating: 4 Star
Featured Rating: 4 Star

Destination: Turkish Aegean Coast-Marmaris
Handling: Open Turizm Seyahat - Marmaris Ofis
Group:
Chain:
Owner: Axisdata - TK Internal IT Provider

Lat: 36.550098
Lng: 29.126238

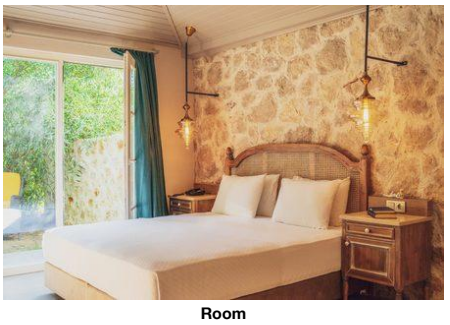

Room



Hotel

Accommodation Stock Sheet

Alize Hotel

Belcegiz Mevkii
48300, Ölüdeniz, Fethiye, Turkey
Phone: +90-252-6170101 Fax: +90-252-6170333
E-mail: alize@alizeotel.com
Website: www.alizeotel.com
GIATA: 5192

Code:	AMTSTR0TB6
Search Code:	ALIZE
Type:	Hotel
Class:	Standard
Local Rating:	4 Star
Featured Rating:	4 Star

Destination:	Turkish Aegean Coast-Marmaris
Handling:	Open Turizm Seyahat - Marmaris Ofis
Group:	
Chain:	
Owner:	Axisdata - TK Internal IT Provider

Lat:	36.550098
Lng:	29.126238

Image Route:

http://tkimages.axisdata.net/ImageConverter.php?size=display&height=300&hotel=AMTSTR0TB6&filename=AMTSTR0TB6_1591242.jpg - Hotel
http://tkimages.axisdata.net/ImageConverter.php?size=display&height=300&hotel=AMTSTR0TB6&filename=AMTSTR0TB6_1591244.jpg - Hotel
http://tkimages.axisdata.net/ImageConverter.php?size=display&height=300&hotel=AMTSTR0TB6&filename=AMTSTR0TB6_1591246.jpg - Pool
http://tkimages.axisdata.net/ImageConverter.php?size=display&height=300&hotel=AMTSTR0TB6&filename=AMTSTR0TB6_1591248.jpg - Lobby
http://tkimages.axisdata.net/ImageConverter.php?size=display&height=300&hotel=AMTSTR0TB6&filename=AMTSTR0TB6_1591250.jpg - Restaurant
http://tkimages.axisdata.net/ImageConverter.php?size=display&height=300&hotel=AMTSTR0TB6&filename=AMTSTR0TB6_1591252.JPG - Restaurant
http://tkimages.axisdata.net/ImageConverter.php?size=display&height=300&hotel=AMTSTR0TB6&filename=AMTSTR0TB6_1591254.jpg - Restaurant
http://tkimages.axisdata.net/ImageConverter.php?size=display&height=300&hotel=AMTSTR0TB6&filename=AMTSTR0TB6_1591256.jpg - Restaurant
http://tkimages.axisdata.net/ImageConverter.php?size=display&height=300&hotel=AMTSTR0TB6&filename=AMTSTR0TB6_1591258.JPG - Spa and wellness
http://tkimages.axisdata.net/ImageConverter.php?size=display&height=300&hotel=AMTSTR0TB6&filename=AMTSTR0TB6_1591260.jpg - Room
http://tkimages.axisdata.net/ImageConverter.php?size=display&height=300&hotel=AMTSTR0TB6&filename=AMTSTR0TB6_1591262.JPG - Room
http://tkimages.axisdata.net/ImageConverter.php?size=display&height=300&hotel=AMTSTR0TB6&filename=AMTSTR0TB6_1591264.jpg - Room
http://tkimages.axisdata.net/ImageConverter.php?size=display&height=300&hotel=AMTSTR0TB6&filename=AMTSTR0TB6_1591266.jpg - Room
http://tkimages.axisdata.net/ImageConverter.php?size=display&height=300&hotel=AMTSTR0TB6&filename=AMTSTR0TB6_1591268.jpg - Room
http://tkimages.axisdata.net/ImageConverter.php?size=display&height=300&hotel=AMTSTR0TB6&filename=AMTSTR0TB6_1591270.jpg - Room
http://tkimages.axisdata.net/ImageConverter.php?size=display&height=300&hotel=AMTSTR0TB6&filename=AMTSTR0TB6_1591272.jpg - Room
http://tkimages.axisdata.net/ImageConverter.php?size=display&height=300&hotel=AMTSTR0TB6&filename=AMTSTR0TB6_1591274.JPG - Room
http://tkimages.axisdata.net/ImageConverter.php?size=display&height=300&hotel=AMTSTR0TB6&filename=AMTSTR0TB6_1591276.jpg - Room
http://tkimages.axisdata.net/ImageConverter.php?size=display&height=300&hotel=AMTSTR0TB6&filename=AMTSTR0TB6_1591278.jpg - Room
http://tkimages.axisdata.net/ImageConverter.php?size=display&height=300&hotel=AMTSTR0TB6&filename=AMTSTR0TB6_1591280.jpg - Room
http://tkimages.axisdata.net/ImageConverter.php?size=display&height=300&hotel=AMTSTR0TB6&filename=AMTSTR0TB6_1591282.jpg - Room
http://tkimages.axisdata.net/ImageConverter.php?size=display&height=300&hotel=AMTSTR0TB6&filename=AMTSTR0TB6_862892.jpg - Hotel