Accommodation Fact Sheet

Alkan Hotel

Kemal Elgin Bulvari,
No:67
48700, Marmaris, Marmaris, Turkey
Phone: +90-252-4178262 Fax: +90-252-4178086
E-mail: info@hotelalkan.com
Website: http://www.hotelalkan.com
GIATA: 100939

Code:	ATRDLM4AYW
Search Code:	DLMALKAN
Type:	Hotel
Class:	Standard
Local Rating:	3 Star
Featured Rating:	3 Star

Destination:	Turkish Aegean Coast-Marmaris
Handling:	Open Turizm Seyahat - Marmaris Ofis
Group:	
Chain:	Alkan Group
Owner:	Axisdata - TK Internal IT Provider

Lat:	36.84324868607831
Lng:	28.252508065107463

Photo Gallery



Hotel



Pool



Pool



Lobby

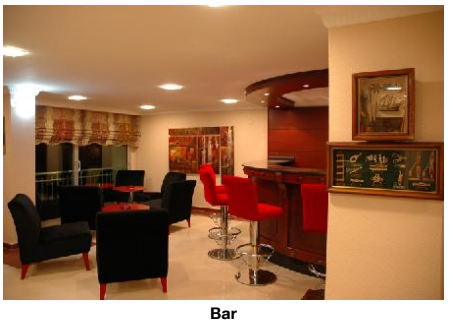

Bar

Descriptions

General description:
Approx. 90 m from sandy/shingle beach is located the hotel Alkan Hotel. At the beach, there are sun loungers and sun umbrellas for a fee available. The town Mugla is around 60 km away. A supermarket can be reached after around 100 m. It is only 100 m from the hotel to the nearest bars and restaurants. The following attractions can be reached from the hotel: Atlantis Waterpark (approx. 200 m away), Marmaris Thursday Market (approx. 1,6 km away) and Marmaris Marina (approx. 6 km away). For medical treatment in emergencies there is a hospital around 800 m away. The airport (DLM) is approx. 95 km away. Another airport (BJV) is located approx. 130 km away.

Amenities:
The 7-storey charming hotel has 55 rooms. It is equipped with a 24h reception (check-in from 14:00, check-out until 12:00), a lobby with bar, a lift as well as an air conditioning. WiFi is available for free. Room cleaning is free of charge. Medical service is available for a fee.

Pool:
In the outdoor area of the hotel you will find one pool with a children´s pool. Here, there are sun umbrellas and sun loungers for free available.

Meals:
Breakfast from the buffet.

Sport and Leisure:
Sports and entertainment: Billiards (where applicable, for a fee). Entertainment for adults: live music. For the entertainment of young guests there is a children´s play area.

Additional information:
Additional fees may apply for certain facilities, amenities or activities. Some services depend on the local climatic conditions and the season. Languages spoken: English and Turkish. Accepted methods of payment: Euro / MasterCard and Visa.

Twin Room (FrenchBalcony Promotion):
With baby cot (for free), laminate, balcony, minibar (where applicable, for a fee), safe (for a fee) and sat TV as well as individually adjustable air conditioning.

Standard Room:
With baby cot (for free), laminate, balcony, minibar (where applicable, for a fee), safe (for a fee) and sat TV as well as individually adjustable air conditioning.

SingleUse Standard Room:
With baby cot (for free), laminate, balcony, minibar (where applicable, for a fee), safe (for a fee) and sat TV as well as individually adjustable air conditioning.

Service Units

Board & Mealplan

Facts

Bathing Facilities

- Bathing Facilities

Swimming Pool

- Outdoor Pool		- Sunshades at Pool	free of charge
- Sunbeds at Pool	free of charge	- Mattresses at Pool	free of charge

Beach

- Beach Type:	sand, gravel	- Route to Beach:	footpath
- Public Beach		- Sunshades on Beach	extra fee
- Sunbeds on Beach	extra fee	- Mattresses on Beach	extra fee

Food & Beverage

- Food & Beverage

Dining Room

- Air-Conditioning

Restaurants

- Main Restaurant:	A la Carte

Bars

- Lobby Bar

Breakfast

- Breakfast Type:	Breakfast Buffet	- Extras w. Charge

Lunch

- Main Course	A la Carte	- Extras w. Charge

Dinner

- Main Course	A la Carte	- Extras w. Charge

Hotel Facilities

- Hotel Facilities

General Facilties

- Lobby		- Reception	
- Air-Conditioning		- Elevator	1
- TV Lounge	SAT TV, Flat Screen		

Guest Amenities

Accommodation Fact Sheet

Alkan Hotel

Kemal Elgin Bulvari,
No:67
48700, Marmaris, Marmaris, Turkey
Phone: +90-252-4178262 Fax: +90-252-4178086
E-mail: info@hotelalkan.com
Website: http://www.hotelalkan.com
GIATA: 100939

Code:	ATRDLM4AYW
Search Code:	DLMALKAN
Type:	Hotel
Class:	Standard
Local Rating:	3 Star
Featured Rating:	3 Star

Destination:	Turkish Aegean Coast-Marmaris
Handling:	Open Turizm Seyahat - Marmaris Ofis
Group:	
Chain:	Alkan Group
Owner:	Axisdata - TK Internal IT Provider

Lat: 36.84324868607831
Lng: 28.252508065107463



Restaurant



Restaurant



Room



Room



Room

- Wi-Fi	Wi-Fi/HotSpots (free)	- Medical Service	extra fee
- Wake Up Calls		- Maid Service	free of charge Daily

Leisure Facilities

- Leisure Facilities

Family Facilities

- Child Pool	- Kids Playground
- Baby High Chairs	

Activities

- Live Music	- Billiard

Locations & Distances

- Locations & Distances

Cities

- City 1:	Mugla 60 km		

Recreation Area

- Beach	90 m	- Sea	90 m

Medical Locations

- Hospital	800 m

Other Locations

- Restaurants/Bars	100 m	- Supermarket	100 m
- Attraction 1:	Atlantis Waterpark 200 m	- Attraction 2:	Marmaris Thursday Market 1600 m
- Attraction 3:	Marmaris Marina 6 km		

Object Information

- Object Information

Property

- Construction Year:	2007	- No. Buildings:	1
- No. Floors (max):	7	- Total Units/Rooms:	55
- Total Beds:	130	- Voltage:	220 V

Reception

- Reception	24h Service	- Languages Spoken	English, Turkish

Policies

- Check-In Time:	14:00	- Check-Out Time:	12:00
- Payment Type:	Euro/Master Card, Visa Card	- Pets Allowed:	No

Themes

- Themes

Hotel Type

- Charming Hotel	- Family Hotel

Points of interest (Marmaris)

Main Locations

Additional Airport: Izmir Adnan Menderes Airport (Distance 0.00Km, 0.00min)
Additional Airport: Antalya Airport (Distance 0.00Km, 0.00min)
Main Airport: Dalaman Airport (Distance 100.00Km, 95.00min)
Additional Airport: Bodrum Airport (Distance 130.00Km, 105.00min)

Accommodation Stock Sheet

Alkan Hotel

Kemal Elgin Bulvari,
No:67
48700, Marmaris, Marmaris, Turkey
Phone: +90-252-4178262 Fax: +90-252-4178086
E-mail: info@hotelalkan.com
Website: http://www.hotelalkan.com
GIATA: 100939

Code: ATRDLM4AYW
Search Code: DLMALKAN
Type: Hotel
Class: Standard
Local Rating: 3 Star
Featured Rating: 3 Star

Destination: Turkish Aegean Coast-Marmaris
Handling: Open Turizm Seyahat - Marmaris Ofis
Group:
Chain: Alkan Group
Owner: Axisdata - TK Internal IT Provider

Lat: 36.84324868607831
Lng: 28.252508065107463

Image Route:

http://tkimages.axisdata.net/ImageConverter.php?size=display&height=300&hotel=ATRDLM4AYW&filename=Alkan+Hotel+MAR+HR+FG+01.JPG - Hotel
http://tkimages.axisdata.net/ImageConverter.php?size=display&height=300&hotel=ATRDLM4AYW&filename=Alkan+Hotel+MAR+HR+FG+05.JPG - Pool
http://tkimages.axisdata.net/ImageConverter.php?size=display&height=300&hotel=ATRDLM4AYW&filename=Alkan+Hotel+MAR+HR+FG+06.JPG - Pool
http://tkimages.axisdata.net/ImageConverter.php?size=display&height=300&hotel=ATRDLM4AYW&filename=Alkan+Hotel+MAR+HR+FG+08.JPG - Lobby
http://tkimages.axisdata.net/ImageConverter.php?size=display&height=300&hotel=ATRDLM4AYW&filename=Alkan+Hotel+MAR+HR+FG+10.JPG - Bar
http://tkimages.axisdata.net/ImageConverter.php?size=display&height=300&hotel=ATRDLM4AYW&filename=Alkan+Hotel+MAR+HR+FG+11.JPG - Restaurant
http://tkimages.axisdata.net/ImageConverter.php?size=display&height=300&hotel=ATRDLM4AYW&filename=Alkan+Hotel+MAR+HR+FG+13.JPG - Restaurant
http://tkimages.axisdata.net/ImageConverter.php?size=display&height=300&hotel=ATRDLM4AYW&filename=Alkan+Hotel+MAR+HR+FG+14.JPG - Room
http://tkimages.axisdata.net/ImageConverter.php?size=display&height=300&hotel=ATRDLM4AYW&filename=Alkan+Hotel+MAR+HR+FG+18.JPG - Room
http://tkimages.axisdata.net/ImageConverter.php?size=display&height=300&hotel=ATRDLM4AYW&filename=Alkan+Hotel+MAR+HR+FG+20.JPG - Room