Accommodation Fact Sheet

Almina Inn Hotel

Sarac Ishak Mah.
Mithatpasa Cad., Mollabey Sok.,
No:12, Beyazit
34126, Fatih, Istanbul Europe,
Turkey
Phone: +90-212-5187102 Fax: +90-212-6383883
E-mail: info@alminainnhotel.com
Website: http://alminainnhotel.com/
GIATA: 1234827

Code:	ATRISTFKJ8
Search Code:	ALMINAINN
Type:	Hotel
Class:	Standard
Local Rating:	2 Star
Featured Rating:	2 Star

Destination:	Istanbul
Handling:	Open Turizm Seyahat - Istanbul Office
Group:	
Chain:	
Owner:	Axisdata - TK Internal IT Provider

Lat: 41.007139
Lng: 28.964346

Photo Gallery



Hotel

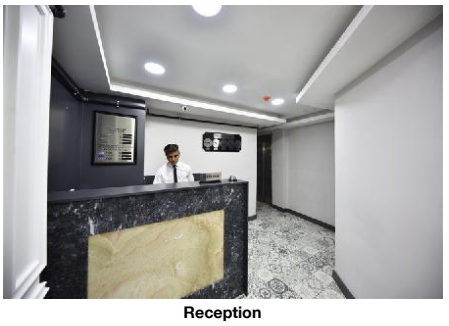

Reception



Lobby



Bar



Bar

Descriptions

The hotel Almina Inn Hotel is located around 152 km from Bursa. The tourist centre is about 1,8 km away. It is 1,8 km from the hotel to the nearest bars and restaurants. The following attractions can be reached from the hotel: Sultanahmet Square (approx. 1,8 km away), Topkapi Palace (approx. 1,9 km away), Blue Mosque (approx. 1,5 km away) and Galata Tower (approx. 5 km away). For mobility there is a taxi rank (around 20 m away). The airport (IST) is approx. 46 km away. The hotel and airport are linked by a chargeable shuttle. Another airport (SAW) is located approx. 61 km away.

The hotel has 18 rooms in total. It offers its guests a reception (check-in from 14:00, check-out until 12:00) and a lobby. WiFi is available for free. Room cleaning is free of charge. Room service and laundry / ironing service are available for a fee. For the concierge service the hotel charges a fee (where applicable).

Breakfast from the buffet.

Additional fees may apply for certain facilities, amenities or activities. Some services depend on the local climatic conditions and the season. Languages spoken: English and Turkish. Accepted methods of payment: Euro / MasterCard and Visa.

Service Units

Board & Mealplan

Facts

Food & Beverage

- Food & Beverage

Dining Room
- Air-Conditioning in Dining Room

Restaurants

- Main Restaurant:	A la Carte		

Breakfast

- Breakfast Type:	Breakfast Buffet	- Extras w. Charge	

Lunch

- Main Course	A la Carte	- Extras w. Charge	

Dinner

- Main Course	A la Carte	- Extras w. Charge	

Hotel Facilities

- Hotel Facilities

General Facilties
- Lobby

Guest Amenities

- Wi-Fi	Wi-Fi/HotSpots (free)	- Room Service	extra fee 24h Service
- Laundry Service	extra fee	- Ironing Service	extra fee
- Wake Up Calls		- Concierge	
- Maid Service	free of charge Daily		

Shuttle Services

- Shuttle to the Airport	extra fee	- Shuttle to:	extra fee

Leisure Facilities

- Leisure Facilities

Family Facilities
- Family Room

Locations & Distances

- Locations & Distances

Cities

- City 1:	Bursa 152 km

Recreation Area

- Park	Gulhane 2600 m

Public Transport

- Taxi Stand	20 m

Other Locations

- Town Centre	1800 m	- Tourist Center	1800 m
- Restaurants/Bars	1800 m	- Attraction 1:	Sultanahmet Square 1800 m
- Attraction 2:	Topkapi Palace 1900 m	- Attraction 3:	Blue Mosque 1500 m
- Attraction 4:	Galata Tower 5 km		

Object Information

Accommodation Fact Sheet

Almina Inn Hotel

Sarac Ishak Mah.
Mithatpasa Cad., Mollabey Sok.,
No:12, Beyazit
34126, Fatih, Istanbul Europe,
Turkey
Phone: +90-212-5187102 Fax: +90-212-6383883
E-mail: info@alminainnhotel.com
Website: http://alminainnhotel.com/
GIATA: 1234827

Code: ATRISTFKJ8
Search Code: ALMINAINN
Type: Hotel
Class: Standard
Local Rating: 2 Star
Featured Rating: 2 Star

Destination: Istanbul
Handling: Open Turizm Seyahat - Istanbul Office
Group:
Chain:
Owner: Axisdata - TK Internal IT Provider

Lat: 41.007139
Lng: 28.964346

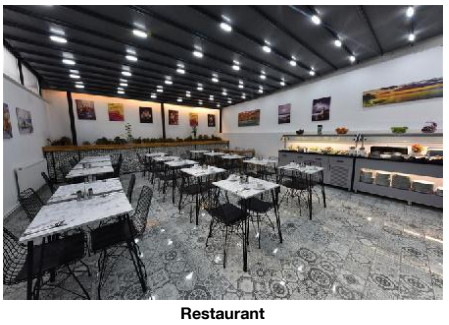

Restaurant

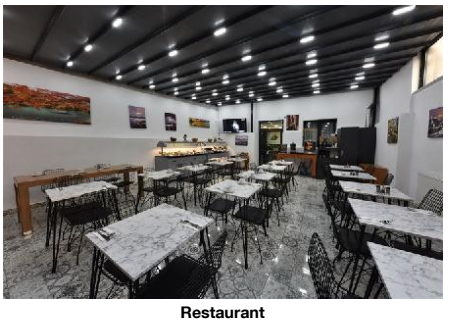

Restaurant



Restaurant

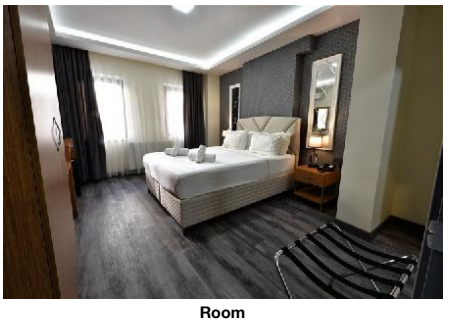

Room

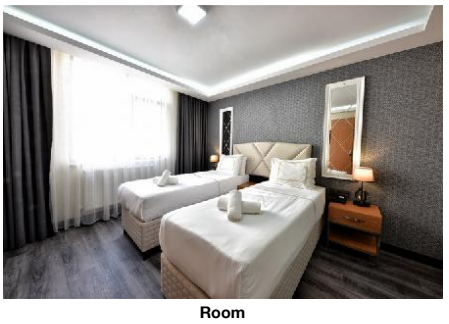

Room

- Object Information

Reception

- Reception	24h Service: Yes	- Languages Spoken	English, Turkish

Property

- Total Units/Rooms:	18	- Total Beds:	43
- Voltage:	220 V		

Policies

- Check-In Time:	14:00	- Check-Out Time:	12:00
- Payment Type:	Euro/Master Card, Visa Card	- Pets Allowed:	No
- Groups Allowed:	Yes	- Smoking Allowed:	In Signed Areas

Points of interest (Fatih)

Main Locations

Main Airport: Istanbul Airport (Distance 46.00Km, 240.00min)
Additional Airport: Istanbul Sabiha Gokcen Airport (Distance 61.00Km, 270.00min)

Almina Inn Hotel

Sarac Ishak Mah.
Mithatpasa Cad., Mollabey Sok.,
No:12, Beyazit
34126, Fatih, Istanbul Europe,
Turkey
Phone: +90-212-5187102 Fax: +90-212-6383883
E-mail: info@alminainnhotel.com

Code: ATRISTFKJ8
Search Code: ALMINAINN
Type: Hotel
Class: Standard
Local Rating: 2 Star
Featured Rating: 2 Star

Destination: Istanbul
Handling: Open Turizm Seyahat - Istanbul Office
Group:
Chain:
Owner: Axisdata - TK Internal IT Provider

Lat: 41.007139
Lng: 28.964346

Image Route:

http://tkimages.axisdata.net/ImageConverter.php?size=display&height=300&hotel=ATRISTFKJ8&filename=ATRISTFKJ8_1080724.jpg - Hotel
http://tkimages.axisdata.net/ImageConverter.php?size=display&height=300&hotel=ATRISTFKJ8&filename=ATRISTFKJ8_1080726.jpg - Reception
http://tkimages.axisdata.net/ImageConverter.php?size=display&height=300&hotel=ATRISTFKJ8&filename=ATRISTFKJ8_1080728.jpg - Lobby
http://tkimages.axisdata.net/ImageConverter.php?size=display&height=300&hotel=ATRISTFKJ8&filename=ATRISTFKJ8_1080730.jpg - Bar
http://tkimages.axisdata.net/ImageConverter.php?size=display&height=300&hotel=ATRISTFKJ8&filename=ATRISTFKJ8_1080732.jpg - Bar
http://tkimages.axisdata.net/ImageConverter.php?size=display&height=300&hotel=ATRISTFKJ8&filename=ATRISTFKJ8_1080734.jpg - Restaurant
http://tkimages.axisdata.net/ImageConverter.php?size=display&height=300&hotel=ATRISTFKJ8&filename=ATRISTFKJ8_1080736.jpg - Restaurant
http://tkimages.axisdata.net/ImageConverter.php?size=display&height=300&hotel=ATRISTFKJ8&filename=ATRISTFKJ8_1080738.jpg - Restaurant
http://tkimages.axisdata.net/ImageConverter.php?size=display&height=300&hotel=ATRISTFKJ8&filename=ATRISTFKJ8_1080740.jpg - Room
http://tkimages.axisdata.net/ImageConverter.php?size=display&height=300&hotel=ATRISTFKJ8&filename=ATRISTFKJ8_1080742.jpg - Room