Accommodation Fact Sheet

Almyra

Poseidonos Avenue
8125, Paphos, Paphos, Cyprus
Phone: +357 26 888 700 Fax: +357 26 942 818
E-mail: almyra@thanoshotels.com
Website: www.thanoshotels.com
GIATA: 38371

Code:	AMTSCY1Z1G
Search Code:	AMTSCY1Z1G
Type:	Hotel
Class:	Standard
Local Rating:	5 Star
Featured Rating:	5 Star

Destination:	Cyprus
Handling:	Larnaca Office
Group:	Master
Chain:	Thanos Hotels
Owner:	THANOS HOLIDAY HOTELS LTD

Lat:	34.75455394476732
Lng:	32.41890100670743

Photo Gallery



Hotel exterior

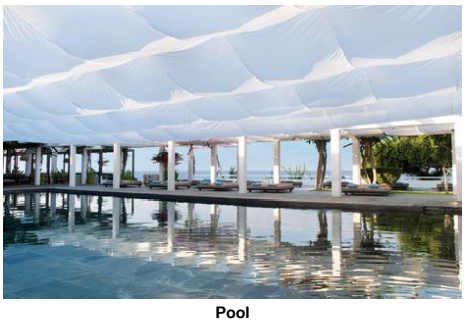

Pool



Pool



Indoor Pool



Kyma room top

Descriptions

Descriere generală
Hotelul Almyra, care este deosebit de popular printre cei aflați în luna de miere, este situat la cca. 300 m de o plajă de pietre. Pe plajă sunt disponibile umbrele de soare și șezlonguri la un cost suplimentar. Centrul turistic al stațiunii se află la doar câțiva metri de distanța. Orașul PAPHOS este la doar câteva minute de mers pe jos. Cele mai apropiate magazine sunt chiar lângă hotel, și veți găsi un supermarket la cca. 100 m. La cele mai apropiate baruri și restaurante se poate ajunge într-un timp foarte scurt. O discotecă aflată la aprox. 1 km vă invită la dans. De asemenea, la cca. 4 km de hotel este un cinematograf. Următoarele atracții pot fi accesate de la hotel: Paphos Harbour (cca. 3 km), Tomb of the Kings (cca. 10 km), Baths of Aphrodite (cca. 50 km), Kato Paphos Archaeological Park (cca. 1 km) și Paphos Waterpark (cca. 3 km). Hotelul dispune de serviciu de rentacar. De asemenea, aveți în apropiere o stație de autobuz (direct la hotel) și o stație de taxi (direct la hotel) cea ce vă garantează mobilitatea în timpul vacanțelor. Pentru îngrijiri medicale în caz de urgență, există un spital la cca. 6 km distanță. Aeroportul (LCA) se află la aprox. 133 km. Un alt aeroport (PFO) este la cca. 14 km.

Facilități
Acesta oferă oaspeților săi recepție deschisă 24h (check-in de la 14:00, check out până la 12:00), lobby, 3 lifturi, aer condiționat, seif (gratuit), chioșc, alte magazine, parcare (gratuită) și birou de schimb valutar. O masă savuroasă va aștepta la unul dintre cele 4 restaurante a hotelului. Accesul la internet WiFi este disponibil gratuit pentru oaspeții hotelului. În plus, hotelul oferă o zonă de conferințe. Serviciul de menaj și serviciul de concierge sunt gratuite. Room service, spălătorie și călcat sunt disponibile la un cost suplimentar.

Piscină
În grădinile acestui hotelul există 3 piscine cu apă dulce precum și o piscină separată pentru copii. La piscine sunt disponibile gratuit șezlonguri și umbrele de soare. La barul piscinei va puteți bucura de o băutura răcoritoare.

Catering
Mic dejun (între orele 07:00 - 10:00) bufet suedez. Demipensiunea include micul dejun și cina.

Sport/Leisure
Oferte pentru sport și divertisment: Tenis de masă (gratuit), aerobic, fitness și tenis (gratuit). Pe plajă puteți practica sporturi nautice precum jet ski și schi nautic (unele de către furnizori locali). La cca. 12 km de hotel este un teren de golf. Există serviciu de închiriere de biciclete. În plus excursii ghidate cu biciclete (contra cost). Oferte de wellness: Saună și baie turcească gratuite. Zonă de spa cu terasă la soare, hamam și masaje contra cost. Divertisment pentru adulți: program de animație. Îngrijirea copiilor: program de animație pentru copii și babysitting (contra cost).

Informații suplimentare
Pentru anumite facilități sau activități se pot aplica taxe suplimentare. Unele servicii depind de anotimp și de condițiile climatice locale. Limbi de serviciu: engleză, germană, franceză, italiană, rusă și greacă. Carduri de credit: American Express, Euro/MasterCard și Visa.

2 Zimmer mit Verbindungstür Standard Family Lodging:
Cameră cu pat dublu sau pat twin, pat suplimentar, pat pentru bebeluși (gratuit), pardoseală cu gresie, minibar (posibil contra cost), acces la internet (gratuit), seif (gratuit), TV prin satelit și canale locale precum și aer condiționat reglabil individual.

2 Zimmer mit Verbindungstür Superior Family Lodging (Meerblick):
Cameră cu pat dublu sau pat twin, pat suplimentar, pat pentru bebeluși (gratuit), pardoseală cu gresie, minibar (posibil contra cost), acces la internet (gratuit), seif (gratuit), TV prin satelit și canale locale precum și aer condiționat reglabil individual.

JuniorSuite (Meerblick):
Dotate cu pat dublu sau pat twin, pat suplimentar, pat pentru bebeluși (gratuit), pardoseală cu gresie, minibar (posibil contra cost), acces la internet (gratuit), seif (gratuit), TV prin satelit și canale locale precum și aer condiționat reglabil individual.

Zimmer (Blick auf das Inland, Terrasse):
Dotate cu pat dublu sau pat twin, pat suplimentar, pat pentru bebeluși (gratuit), pardoseală cu gresie, minibar (posibil contra cost), acces la internet (gratuit), seif (gratuit), TV prin satelit și canale locale precum și aer condiționat reglabil individual.

Deluxe Zimmer (Meerblick):
Dotate cu pat dublu sau pat twin, pat suplimentar, pat pentru bebeluși (gratuit), pardoseală cu gresie, minibar (posibil contra cost), acces la internet (gratuit), seif (gratuit), TV prin satelit și canale locale precum și aer condiționat reglabil individual.

Premium Zimmer (Meerblick, Balkon):
Cameră cu pat dublu sau pat twin, pat suplimentar, pat pentru bebeluși (gratuit), pardoseală cu gresie, minibar (posibil contra cost), acces la internet (gratuit), seif (gratuit), TV prin satelit și canale locale precum și aer condiționat reglabil individual.

Standard Zimmer (Meerblick):
Dotate cu pat dublu sau pat twin, pat suplimentar, pat pentru bebeluși (gratuit), pardoseală cu gresie, minibar (posibil contra cost), acces la internet (gratuit), seif (gratuit), TV prin satelit și canale locale precum și aer condiționat reglabil individual.

Doppel Standard Zimmer:
Cameră cu pat dublu sau pat twin, pat suplimentar, pat pentru bebeluși (gratuit), pardoseală cu gresie, minibar (posibil contra cost), acces la internet (gratuit), seif (gratuit), TV prin satelit și canale locale precum și aer condiționat reglabil individual.

Doppel Standard Zimmer (Gartenblick, Terrasse):
Cameră cu pat dublu sau pat twin, pat suplimentar, pat pentru bebeluși (gratuit), pardoseală cu gresie, minibar (posibil contra cost), acces la internet (gratuit), seif (gratuit), TV prin satelit și canale locale precum și aer condiționat reglabil individual.

Doppel Standard Zimmer (Meerblick, Balkon):

Accommodation Fact Sheet

Almyra

Poseidonos Avenue
8125, Paphos, Paphos, Cyprus
Phone: +357 26 888 700 Fax: +357 26 942 818
E-mail: almyra@thanoshotels.com
Website: www.thanoshotels.com
GIATA: 38371

Code:	AMTSCY1Z1G
Search Code:	AMTSCY1Z1G
Type:	Hotel
Class:	Standard
Local Rating:	5 Star
Featured Rating:	5 Star

Destination:	Cyprus
Handling:	Larnaca Office
Group:	Master
Chain:	Thanos Hotels
Owner:	THANOS HOLIDAY HOTELS LTD

Lat:	34.75455394476732
Lng:	32.41890100670743

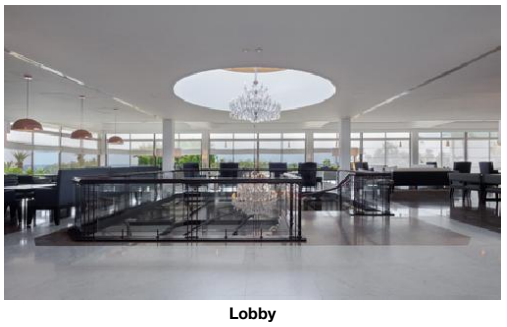

Lobby



Lobby



Inland View Room

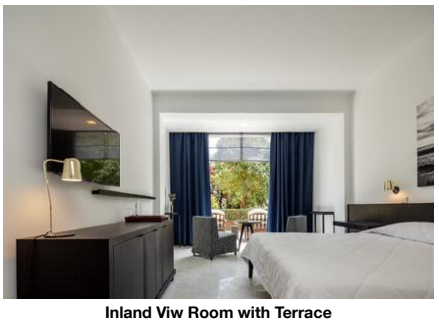

Inland Viw Room with Terrace



Sea View Room Superior

Cameră cu pat dublu sau pat twin, pat suplimentar, pat pentru bebeluși (gratuit), pardoseală cu gresie, minibar (posibil contra cost), balcon, acces la internet (gratuit), seif (gratuit), TV prin satelit și canale locale precum și aer condiționat reglabil individual.

Doppel Standard Zimmer (Meerblick, Terrasse):
Cameră cu pat dublu sau pat twin, pat suplimentar, pat pentru bebeluși (gratuit), pardoseală cu gresie, minibar (posibil contra cost), acces la internet (gratuit), seif (gratuit), TV prin satelit și canale locale precum și aer condiționat reglabil individual.

Doppel Superior Zimmer (Meerblick):
Cameră cu pat dublu sau pat twin, pat suplimentar, pat pentru bebeluși (gratuit), pardoseală cu gresie, minibar (posibil contra cost), acces la internet (gratuit), seif (gratuit), TV prin satelit și canale locale precum și aer condiționat reglabil individual.

Suite (Meerfront, Balkon oder Terrasse):
Dotate cu pat dublu sau pat twin, pat suplimentar, pat pentru bebeluși (gratuit), pardoseală cu gresie, minibar (posibil contra cost), acces la internet (gratuit), seif (gratuit), TV prin satelit și canale locale precum și aer condiționat reglabil individual.

Service Units

RMSDTW0000 - Twin Standard Cameră

Room Facilities

- French Balcony		- Bathroom	
- Bathtub or Shower		- No.Bathrooms:	1
- Double Bed		- Baby Cot	free of charge
- Twin Bed		- Additional Beds	Extra Bed 1
- Fire Alarm		- Floor-Type	Tiled

Room Amenities

- Air-Conditioning	Individual	- TV	SAT TV, Flat Screen, Local Channels
- Internet	free of charge	- Safe	free of charge
- Phone		- Radio	
- Mini Bar		- Hairdryer	
- Bath Towels		- Bathrobe	

- Final Cleanup
(Inland View Room GV)

FLSPCRSV00 - 2 camere de legătură Superior FamilieLodging (Vedere la mare)

Room Facilities

- French Balcony		- Bathroom	
- Bathtub or Shower		- No.Bathrooms:	1
- Double Bed		- Baby Cot	free of charge
- Twin Bed		- Additional Beds	Extra Bed 1
- Fire Alarm		- Floor-Type	Tiled

Room Amenities

- Air-Conditioning	Individual	- TV	SAT TV, Flat Screen, Local Channels
- Internet	free of charge	- Safe	free of charge
- Phone		- Radio	
- Mini Bar		- Hairdryer	
- Bath Towels		- Bathrobe	

- Final Cleanup
(2 Superior Sea View Rooms (Interconnecting) SUCN)

RMDL00SV00 - Deluxe Cameră (Vedere la mare)

Room Facilities

- Bathroom			
- Bathtub or Shower		- No.Bathrooms:	1
- Double Bed		- Baby Cot	free of charge
- Twin Bed		- Additional Beds	Extra Bed 1
- Fire Alarm		- Floor-Type	Tiled

Room Amenities

- Air-Conditioning	Individual	- TV	SAT TV, Flat Screen, Local Channels
- Internet	free of charge	- Safe	free of charge
- Phone		- Radio	
- Mini Bar		- Hairdryer	
- Bath Towels		- Bathrobe	

- Final Cleanup
(Aethon Premium Sea View Room AS)

RMSDTWGVT0 - Twin Standard Cameră (GardenView, Terasă)

Room Facilities

- Terrace			
- Bathroom			
- Bathtub or Shower		- No.Bathrooms:	1
- Double Bed		- Baby Cot	free of charge
- Twin Bed		- Additional Beds	Extra Bed

Accommodation Fact Sheet

Almyra

Poseidonos Avenue
8125, Paphos, Paphos, Cyprus
Phone: +357 26 888 700 Fax: +357 26 942 818
E-mail: almyra@thanoshotels.com
Website: www.thanoshotels.com
GIATA: 38371

Code:	AMTSCY1Z1G
Search Code:	AMTSCY1Z1G
Type:	Hotel
Class:	Standard
Local Rating:	5 Star
Featured Rating:	5 Star

Destination:	Cyprus
Handling:	Larnaca Office
Group:	Master
Chain:	Thanos Hotels
Owner:	THANOS HOLIDAY HOTELS LTD

Lat:	34.75455394476732
Lng:	32.41890100670743

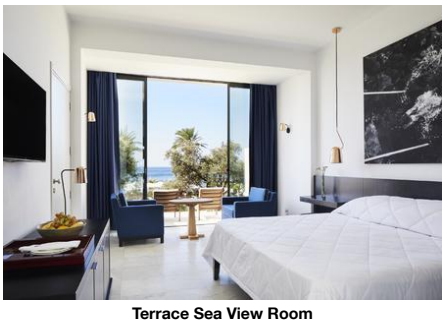

Terrace Sea View Room

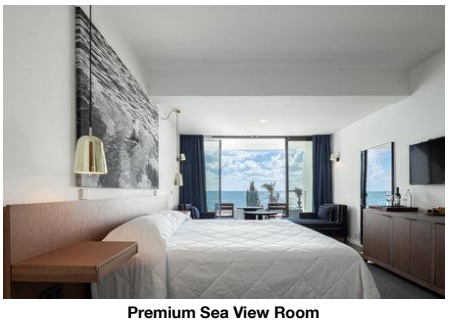

Premium Sea View Room



2 inland view room interconnecting



2 superior sea viw room interconnecting

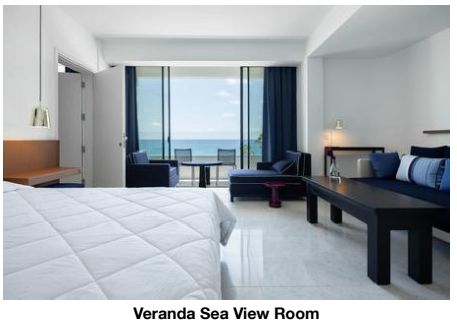

Veranda Sea View Room

			1
- Fire Alarm		- Floor-Type	Tiled
Room Amenities			
- Air-Conditioning	Individual	- TV	SAT TV, Flat Screen, Local Channels
- Internet	free of charge	- Safe	free of charge
- Phone		- Radio	
- Mini Bar		- Hairdryer	
- Bath Towels		- Bathrobe	

- Final Cleanup
(Inland View Room with TeraceTG)

SU0000SFA0 - Suite (SeaFront, Balcon sau terasă)

Room Facilities

- Terrace			
- Bathroom			
- Bathtub or Shower		- No.Bathrooms:	1
- Double Bed		- Baby Cot	free of charge
- Twin Bed		- Additional Beds	Extra Bed 1
- Fire Alarm		- Floor-Type	Tiled
Room Amenities			
- Air-Conditioning	Individual	- TV	SAT TV, Flat Screen, Local Channels
- Internet	free of charge	- Safe	free of charge
- Phone		- Radio	
- Mini Bar		- Hairdryer	
- Bath Towels		- Bathrobe	

- Final Cleanup
(Sea Front Kyma Suite KY)

RM0000ILT0 - Cameră (Vedere interioară, Terasă)

Room Facilities

- Terrace			
- Bathroom			
- Bathtub or Shower		- No.Bathrooms:	1
- Double Bed		- Baby Cot	free of charge
- Twin Bed		- Additional Beds	Extra Bed 1
- Fire Alarm		- Floor-Type	Tiled
Room Amenities			
- Air-Conditioning	Individual	- TV	SAT TV, Flat Screen, Local Channels
- Internet	free of charge	- Safe	free of charge
- Phone		- Radio	
- Mini Bar		- Hairdryer	
- Bath Towels		- Bathrobe	

- Final Cleanup
(Inland view room with Terrace TG)

RMSDTWSVB0 - Twin Standard Cameră (Vedere la mare, Balcon)

Room Facilities

- Balcony			
- Bathroom			
- Bathtub or Shower		- No.Bathrooms:	1
- Double Bed		- Baby Cot	free of charge
- Twin Bed		- Additional Beds	Extra Bed 1
- Fire Alarm		- Floor-Type	Tiled
Room Amenities			
- Air-Conditioning	Individual	- TV	SAT TV, Flat Screen, Local Channels
- Internet	free of charge	- Safe	free of charge
- Phone		- Radio	
- Mini Bar		- Hairdryer	
- Bath Towels		- Bathrobe	

- Final Cleanup
(Veranda Sea View Room VS)

JS0000SV00 - JuniorSuite (Vedere la mare)

Room Facilities

- Bathroom			
- Bathtub or Shower		- No.Bathrooms:	1
- Double Bed		- Baby Cot	free of charge
- Twin Bed		- Additional Beds	Extra Bed 1
- Fire Alarm		- Floor-Type	Tiled
Room Amenities			
- Air-Conditioning	Individual	- TV	SAT TV, Flat Screen, Local Channels

Accommodation Fact Sheet

Almyra

Poseidonos Avenue
8125, Paphos, Paphos, Cyprus
Phone: +357 26 888 700 Fax: +357 26 942 818
E-mail: almyra@thanoshotels.com
Website: www.thanoshotels.com
GIATA: 38371

Code:	AMTSCY1Z1G
Search Code:	AMTSCY1Z1G
Type:	Hotel
Class:	Standard
Local Rating:	5 Star
Featured Rating:	5 Star

Destination:	Cyprus
Handling:	Larnaca Office
Group:	Master
Chain:	Thanos Hotels
Owner:	THANOS HOLIDAY HOTELS LTD

Lat:	34.75455394476732
Lng:	32.41890100670743



Connecting Inland view room with Terrace



Sea View Superior

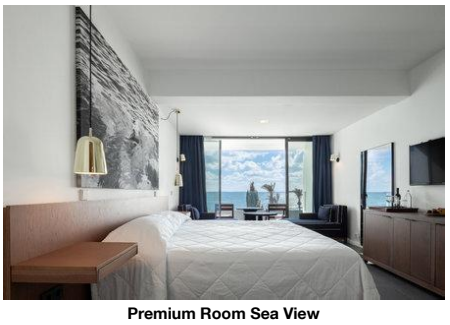

Premium Room Sea View

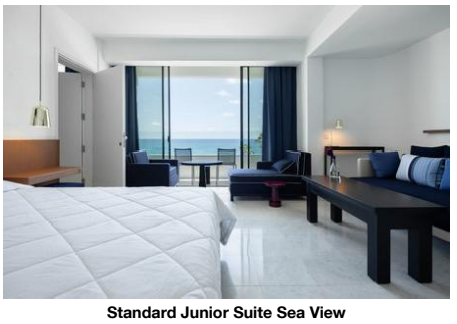

Standard Junior Suite Sea View

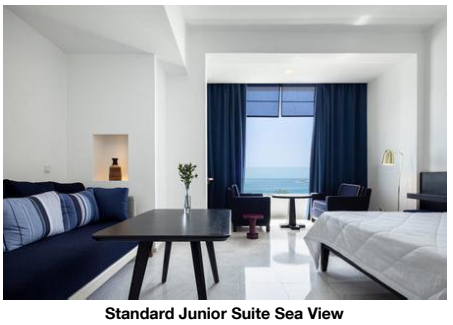

Standard Junior Suite Sea View

- Internet	free of charge	- Safe	free of charge
- Phone		- Radio	
- Mini Bar		- Hairdryer	
- Bath Towels		- Bathrobe	
- Final Cleanup			

RMPM00SVB0 - Premium Cameră (Vedere la mare, Balcon)

Room Facilities

- Bathroom			
- Bathtub or Shower		- No.Bathrooms:	1
- Double Bed		- Baby Cot	free of charge
- Twin Bed		- Additional Beds	Extra Bed 1
- Fire Alarm		- Floor-Type	Tiled

Room Amenities

- Air-Conditioning	Individual	- TV	SAT TV, Flat Screen, Local Channels
- Internet	free of charge	- Safe	free of charge
- Phone		- Radio	
- Mini Bar		- Hairdryer	
- Bath Towels		- Bathrobe	
- Final Cleanup (Aethon Room AS)			

RMSD00SV00 - Standard Cameră (Vedere la mare)

Room Facilities

- Bathroom			
- Bathtub or Shower		- No.Bathrooms:	1
- Double Bed		- Baby Cot	free of charge
- Twin Bed		- Additional Beds	Extra Bed 1
- Fire Alarm		- Floor-Type	Tiled

Room Amenities

- Air-Conditioning	Individual	- TV	SAT TV, Flat Screen, Local Channels
- Internet	free of charge	- Safe	free of charge
- Phone		- Radio	
- Mini Bar		- Hairdryer	
- Bath Towels		- Bathrobe	
- Final Cleanup (sea view room SU)			

FLSDCR0000 - 2 camere de legătură Standard FamilieLodging

Room Facilities

- French Balcony		- Bathroom	
- Bathtub or Shower		- No.Bathrooms:	1
- Double Bed		- Baby Cot	free of charge
- Twin Bed		- Additional Beds	Extra Bed 1
- Fire Alarm		- Floor-Type	Tiled

Room Amenities

- Air-Conditioning	Individual	- TV	SAT TV, Flat Screen, Local Channels
- Internet	free of charge	- Safe	free of charge
- Phone		- Radio	
- Mini Bar		- Hairdryer	
- Bath Towels		- Bathrobe	
- Final Cleanup (2 Inland View Rooms (Interconnecting)GVCN)			

RMSDTWSVT0 - Twin Standard Cameră (Vedere la mare, Terasă)

Room Facilities

- Terrace			
- Bathroom			
- Bathtub or Shower		- No.Bathrooms:	1
- Double Bed		- Baby Cot	free of charge
- Twin Bed		- Additional Beds	Extra Bed 1
- Fire Alarm		- Floor-Type	Tiled

Room Amenities

- Air-Conditioning	Individual	- TV	SAT TV, Flat Screen, Local Channels
- Internet	free of charge	- Safe	free of charge
- Phone		- Radio	
- Mini Bar		- Hairdryer	
- Bath Towels		- Bathrobe	
- Final Cleanup (Terrace Sea View room TS)			

Accommodation Fact Sheet

Almyra

Poseidonos Avenue
8125, Paphos, Paphos, Cyprus
Phone: +357 26 888 700 Fax: +357 26 942 818
E-mail: almyra@thanoshotels.com
Website: www.thanoshotels.com
GIATA: 38371

Code:	AMTSCY1Z1G
Search Code:	AMTSCY1Z1G
Type:	Hotel
Class:	Standard
Local Rating:	5 Star
Featured Rating:	5 Star

Destination:	Cyprus
Handling:	Larnaca Office
Group:	Master
Chain:	Thanos Hotels
Owner:	THANOS HOLIDAY HOTELS LTD

Lat:	34.75455394476732
Lng:	32.41890100670743



Sea Front Kyma Suite



Sea Front Kyma Suite

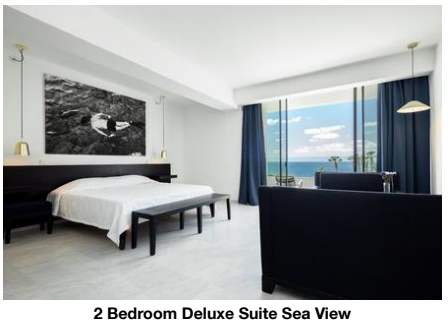

2 Bedroom Deluxe Suite Sea View

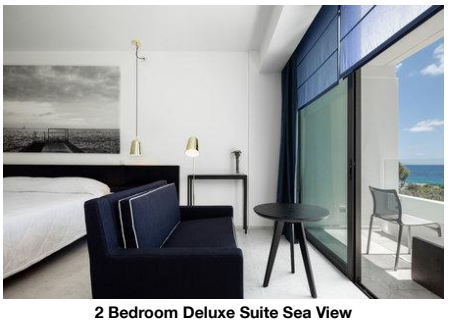

2 Bedroom Deluxe Suite Sea View

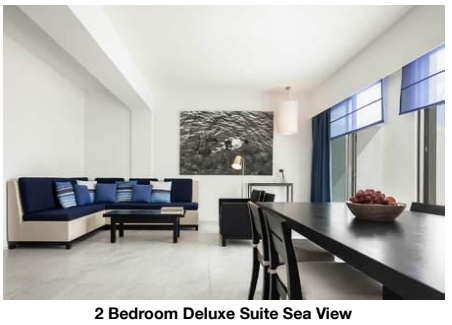

2 Bedroom Deluxe Suite Sea View

RMSPTWSV00 - Twin Superior Cameră (Vedere la mare)

Room Facilities

- French Balcony		- Bathroom	
- Bathtub or Shower		- No.Bathrooms:	1
- Double Bed		- Baby Cot	free of charge
- Twin Bed		- Additional Beds	Extra Bed 1
- Fire Alarm		- Floor-Type	Tiled

Room Amenities

- Air-Conditioning	Individual	- TV	SAT TV, Flat Screen, Local Channels
- Internet	free of charge	- Safe	free of charge
- Phone		- Radio	
- Mini Bar		- Hairdryer	
- Bath Towels		- Bathrobe	

- Final Cleanup
(Sea View Room SU)

Board & Mealplan

Halfboard

- Includes Breakfast	- Includes Dinner

Facts

General Facilties

- Reception

Sports

- Sports

Golf Hotel

- Golf Location	12 km	- Golf Course	extra fee 18 Hole

Tennis

- Tennis Court	free of charge 1 Flood Light Court

Biking

- Guided Tours	extra fee

Diving

- Diving School	extra fee

Watersports

- Water Ski		- Jet Ski	

Bathing Facilities

- Bathing Facilities

Swimming Pool

- Outdoor Pool	3 Freshwater Separate	- Indoor Pool	2 Freshwater
- Sunshades at Pool	free of charge	- Sunbeds at Pool	free of charge
- Mattresses at Pool	free of charge	- Towels at Pool	free of charge

- Pool Landscape

Beach

- Beach Type:	rocky	- Route to Beach:	footpath
- Public Beach		- Sunshades on Beach	extra fee
- Sunbeds on Beach	extra fee	- Mattresses on Beach	extra fee
- Towels on Beach	free of charge		

Business & Congress

- Business & Congress

General Facilities

- Conference Room	3

Food & Beverage

- Food & Beverage

Dining Room

- Air-Conditioning		- Smoking Allowed:	No

Restaurants

- No. of Restaurants:	4	- Main Restaurant:	Buffet
- International Restaurant		- Asian Restaurant	
- Mediterranean Restaurant			

Bars

- No. of Bars:	1	- Pool Bar	

Beverage

- Water & Softdrinks		- Coffee & Tea	
- Beer		- Wine	

Accommodation Fact Sheet

Almyra

Poseidonos Avenue
8125, Paphos, Paphos, Cyprus
Phone: +357 26 888 700 Fax: +357 26 942 818
E-mail: almyra@thanoshotels.com
Website: www.thanoshotels.com
GIATA: 38371

Code:	AMTSCY1Z1G	Destination:	Cyprus		
Search Code:	AMTSCY1Z1G	Handling:	Larnaca Office		
Type:	Hotel	Group:	Master		
Class:	Standard	Chain:	Thanos Hotels		
Local Rating:	5 Star	Owner:	THANOS HOLIDAY HOTELS LTD	Lat:	34.75455394476732
Featured Rating:	5 Star			Lng:	32.41890100670743



Eauzone Restauant

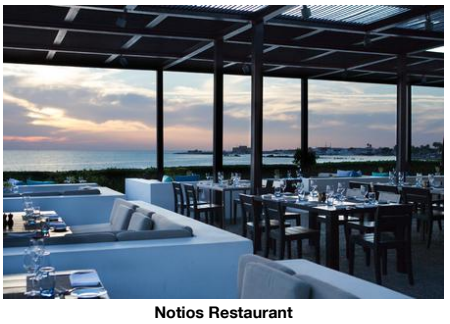

Notios Restaurant



Ouzeri Restaurant

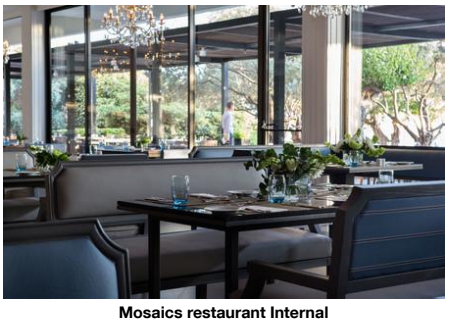

Mosaics restaurant Internal

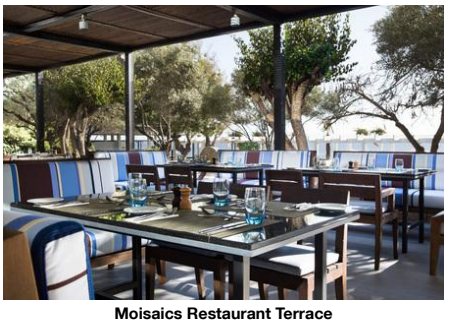

Moisaics Restaurant Terrace

- National Spirits
- International Spirits

Special Food & Beverage
- Vegetarian Food

Breakfast
- Breakfast Type: Breakfast Buffet 07:00 - 10:00

Lunch
- Main Course: A la Carte 12:30 - 13:30

Dinner
- Main Course: Selection of Menus, Buffet, A la Carte 19:00 - 22:00

Hotel Facilities

- Hotel Facilities

General Facilties

- Lobby		- Air-Conditioning	Central
- Elevator	3	- TV Lounge	SAT TV, PAY TV, Flat Screen, Extra Charge, Local Channels
- Shops		- Kiosk	

Guest Amenities

- Internet	Wi-Fi/HotSpots (free)	- Room Service	extra fee
- Schimb valutar		- Hotel Safe	free of charge
- Laundry Service	extra fee	- Ironing Service	extra fee
- Wake Up Calls		- Concierge	free of charge
- Maid Service/ Housekeeping	free of charge		

Parking Facilities
- Car Park: free of charge

Shuttle Services
- Shuttle to the City-Centre: extra fee

Rentals

- Bike Rental	extra fee	- Car Rental	

Leisure Facilities

- Leisure Facilities

Family Facilities

- Child Pool		- Child Animation	
- Baby Club	0 - 3 09:30 - 17:30	- Babysitting	extra fee
- Baby High Chairs		- Buggy Storage	
- Family Room			

Activities

- Adult Animation		- Table Tennis	free of charge
- Fitness Room	08:00 - 20:00	- Aerobic	

Locations & Distances

- Locations & Distances

Cities
- City 1: PAPHOS 20 m 2 min

Recreation Area
- Beach: PAPHOS 300 m

Public Transport

- Public Bus Stop	10 m	- Taxi Stand	1 m

Sport Locations
- Golf Course: 12 km

Medical Locations

- Hospital	6 km	- Pharmacy	500 m
- Doctor	4 km	- Dentist	6 km

Other Locations

- Town Centre	5 km	- Tourist Center	30 m
- Restaurants/Bars	50 m	- Disco/Nightlife	1 km
- Cinema	4 km	- Supermarket	100 m
- Shopping Center	20 m	- Attraction 1:	Paphos Harbour 3 km
- Attraction 2:	Tomb of the Kings 10 km	- Attraction 3:	Baths of Aphrodite 50 km
- Attraction 4:	Kato Paphos Archaeological Park 1 km	- Attraction 5:	Paphos Waterpark 3 km

Object Information

- Object Information

Property

- Construction Year:	1972	- Last Renovation:	2003
- No. Buildings:	4	- No. Floors (max):	1
- Total Beds:	187	- Garden	
- Voltage:	240 V		

Accommodation Fact Sheet

Almyra

Poseidonos Avenue
8125, Paphos, Paphos, Cyprus
Phone: +357 26 888 700 Fax: +357 26 942 818
E-mail: almyra@thanoshotels.com
Website: www.thanoshotels.com
GIATA: 38371

Code:	AMTSCY1Z1G
Search Code:	AMTSCY1Z1G
Type:	Hotel
Class:	Standard
Local Rating:	5 Star
Featured Rating:	5 Star

Destination:	Cyprus
Handling:	Larnaca Office
Group:	Master
Chain:	Thanos Hotels
Owner:	THANOS HOLIDAY HOTELS LTD

Lat:	34.75455394476732
Lng:	32.41890100670743

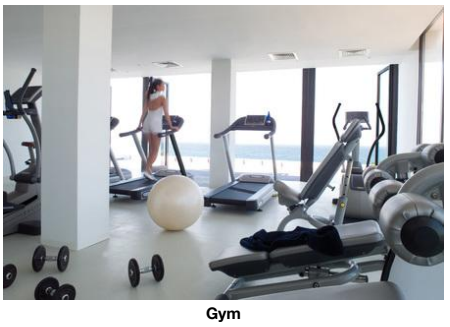

Gym

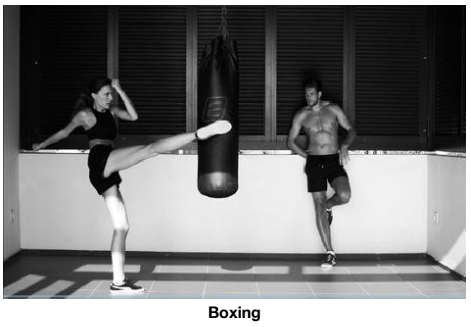

Boxing

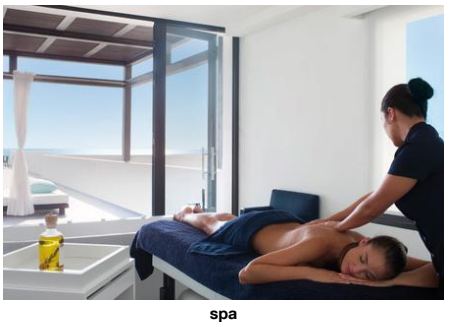

spa

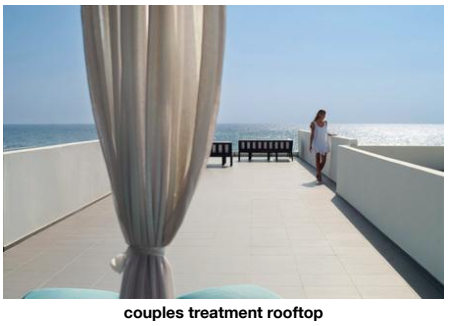

couples treatment rooftop



Infiity Pool

Reception
- Reception — 24h Service: Yes; 24h Service
- Languages Spoken — Engleză, Germană, Franceză, Italiană, Rusă, Greacă

Policies
- Check-In Time: 14:00
- Check-Out Time: 12:00
- Payment Type: American Express, Euro/ Master Card, Visa Card
- Pets Allowed: No; Dogs Only

Themes

- Themes

Target Group
- Business People
- Honeymooners
- Party People

Hotel Type
- Design Hotel
- Family Hotel
- Resort Hotel

Wellness & Health

- Wellness & Health

Health

- Sauna	free of charge	- Massage	extra fee
- Wellness Shower	free of charge	- SPA	extra fee

Beauty & Relaxation

- Relaxation Room	free of charge	- Sun Terrace	
- Steam Bath	free of charge	- Hamam-Turkish Bath	extra fee

Points of interest (Paphos)

Main Locations

Additional Airport: Larnaca Airport (Distance 133.00Km, 100.00min)
Main Airport: Paphos Airport (Distance 14.00Km, 30.00min)

Accommodation Fact Sheet

Almyra

Poseidonos Avenue
8125, Paphos, Paphos, Cyprus
Phone: +357 26 888 700 Fax: +357 26 942 818
E-mail: almyra@thanoshotels.com
Website: www.thanoshotels.com
GIATA: 38371

Code:	AMTSCY1Z1G
Search Code:	AMTSCY1Z1G
Type:	Hotel
Class:	Standard
Local Rating:	5 Star
Featured Rating:	5 Star

Destination:	Cyprus
Handling:	Larnaca Office
Group:	Master
Chain:	Thanos Hotels
Owner:	THANOS HOLIDAY HOTELS LTD

Lat:	34.75455394476732
Lng:	32.41890100670743



Weddings

Accommodation Stock Sheet

Almyra

Poseidonos Avenue
8125, Paphos, Paphos, Cyprus
Phone: +357 26 888 700 Fax: +357 26 942 818
E-mail: almyra@thanoshotels.com
Website: www.thanoshotels.com
GIATA: 38371

Code:	AMTSCY1Z1G
Search Code:	AMTSCY1Z1G
Type:	Hotel
Class:	Standard
Local Rating:	5 Star
Featured Rating:	5 Star

Destination:	Cyprus
Handling:	Larnaca Office
Group:	Master
Chain:	Thanos Hotels
Owner:	THANOS HOLIDAY HOTELS LTD

Lat:	34.75455394476732
Lng:	32.41890100670743

Image Route:

http://tkimages.axisdata.net/ImageConverter.php?size=display&height=300&hotel=AMTSCY1Z1G&filename=AMTSCY1Z1G_1356598.jpg - Hotel exterior
http://tkimages.axisdata.net/ImageConverter.php?size=display&height=300&hotel=AMTSCY1Z1G&filename=AMTSCY1Z1G_1356604.jpg - Pool
http://tkimages.axisdata.net/ImageConverter.php?size=display&height=300&hotel=AMTSCY1Z1G&filename=AMTSCY1Z1G_1356602.jpg - Pool
http://tkimages.axisdata.net/ImageConverter.php?size=display&height=300&hotel=AMTSCY1Z1G&filename=AMTSCY1Z1G_1356738.jpg - Indoor Pool
http://tkimages.axisdata.net/ImageConverter.php?size=display&height=300&hotel=AMTSCY1Z1G&filename=AMTSCY1Z1G_1356606.jpg - Kyma room top
http://tkimages.axisdata.net/ImageConverter.php?size=display&height=300&hotel=AMTSCY1Z1G&filename=AMTSCY1Z1G_1356608.jpg - Lobby
http://tkimages.axisdata.net/ImageConverter.php?size=display&height=300&hotel=AMTSCY1Z1G&filename=AMTSCY1Z1G_1356610.jpg - Lobby
http://tkimages.axisdata.net/ImageConverter.php?size=display&height=300&hotel=AMTSCY1Z1G&filename=AMTSCY1Z1G_1356612.jpg - Inland View Room
http://tkimages.axisdata.net/ImageConverter.php?size=display&height=300&hotel=AMTSCY1Z1G&filename=AMTSCY1Z1G_1356614.jpg - Inland Viw Room with Terrace
http://tkimages.axisdata.net/ImageConverter.php?size=display&height=300&hotel=AMTSCY1Z1G&filename=AMTSCY1Z1G_1356616.jpg - Sea View Room Superior
http://tkimages.axisdata.net/ImageConverter.php?size=display&height=300&hotel=AMTSCY1Z1G&filename=AMTSCY1Z1G_1356618.jpg - Terrace Sea View Room
http://tkimages.axisdata.net/ImageConverter.php?size=display&height=300&hotel=AMTSCY1Z1G&filename=AMTSCY1Z1G_1356622.jpg - Premium Sea View Room
http://tkimages.axisdata.net/ImageConverter.php?size=display&height=300&hotel=AMTSCY1Z1G&filename=AMTSCY1Z1G_1356626.jpg - 2 inland view room interconnecting
http://tkimages.axisdata.net/ImageConverter.php?size=display&height=300&hotel=AMTSCY1Z1G&filename=AMTSCY1Z1G_1356628.jpg - 2 superior sea viw room interconnecting
http://tkimages.axisdata.net/ImageConverter.php?size=display&height=300&hotel=AMTSCY1Z1G&filename=AMTSCY1Z1G_1356630.jpg - Veranda Sea View Room
http://tkimages.axisdata.net/ImageConverter.php?size=display&height=300&hotel=AMTSCY1Z1G&filename=AMTSCY1Z1G_1356632.jpg - Connecting Inland view room with Terrace
http://tkimages.axisdata.net/ImageConverter.php?size=display&height=300&hotel=AMTSCY1Z1G&filename=AMTSCY1Z1G_1356634.jpg - Sea View Superior
http://tkimages.axisdata.net/ImageConverter.php?size=display&height=300&hotel=AMTSCY1Z1G&filename=AMTSCY1Z1G_1356638.jpg - Premium Room Sea View
http://tkimages.axisdata.net/ImageConverter.php?size=display&height=300&hotel=AMTSCY1Z1G&filename=AMTSCY1Z1G_1356640.jpg - Standard Junior Suite Sea View
http://tkimages.axisdata.net/ImageConverter.php?size=display&height=300&hotel=AMTSCY1Z1G&filename=AMTSCY1Z1G_1356648.jpg - Standard Junior Suite Sea View
http://tkimages.axisdata.net/ImageConverter.php?size=display&height=300&hotel=AMTSCY1Z1G&filename=AMTSCY1Z1G_1356650.jpg - Sea Front Kyma Suite
http://tkimages.axisdata.net/ImageConverter.php?size=display&height=300&hotel=AMTSCY1Z1G&filename=AMTSCY1Z1G_1356652.jpg - Sea Front Kyma Suite
http://tkimages.axisdata.net/ImageConverter.php?size=display&height=300&hotel=AMTSCY1Z1G&filename=AMTSCY1Z1G_1356654.jpg - 2 Bedroom Deluxe Suite Sea View
http://tkimages.axisdata.net/ImageConverter.php?size=display&height=300&hotel=AMTSCY1Z1G&filename=AMTSCY1Z1G_1356656.jpg - 2 Bedroom Deluxe Suite Sea View
http://tkimages.axisdata.net/ImageConverter.php?size=display&height=300&hotel=AMTSCY1Z1G&filename=AMTSCY1Z1G_1356658.jpg - 2 Bedroom Deluxe Suite Sea View
http://tkimages.axisdata.net/ImageConverter.php?size=display&height=300&hotel=AMTSCY1Z1G&filename=AMTSCY1Z1G_1356728.jpg - Eauzone Restauant
http://tkimages.axisdata.net/ImageConverter.php?size=display&height=300&hotel=AMTSCY1Z1G&filename=AMTSCY1Z1G_1356730.jpg - Notios Restaurant
http://tkimages.axisdata.net/ImageConverter.php?size=display&height=300&hotel=AMTSCY1Z1G&filename=AMTSCY1Z1G_1356732.jpg - Ouzeri Restaurant
http://tkimages.axisdata.net/ImageConverter.php?size=display&height=300&hotel=AMTSCY1Z1G&filename=AMTSCY1Z1G_1356734.jpg - Mosaics restaurant Internal
http://tkimages.axisdata.net/ImageConverter.php?size=display&height=300&hotel=AMTSCY1Z1G&filename=AMTSCY1Z1G_1356736.jpg - Moisaics Restaurant Terrace
http://tkimages.axisdata.net/ImageConverter.php?size=display&height=300&hotel=AMTSCY1Z1G&filename=AMTSCY1Z1G_1356740.jpg - Gym
http://tkimages.axisdata.net/ImageConverter.php?size=display&height=300&hotel=AMTSCY1Z1G&filename=AMTSCY1Z1G_1356742.jpg - Boxing
http://tkimages.axisdata.net/ImageConverter.php?size=display&height=300&hotel=AMTSCY1Z1G&filename=AMTSCY1Z1G_1356746.jpg - spa
http://tkimages.axisdata.net/ImageConverter.php?size=display&height=300&hotel=AMTSCY1Z1G&filename=AMTSCY1Z1G_1356750.jpg - couples treatment rooftop
http://tkimages.axisdata.net/ImageConverter.php?size=display&height=300&hotel=AMTSCY1Z1G&filename=AMTSCY1Z1G_1356752.jpg - Infiity Pool
http://tkimages.axisdata.net/ImageConverter.php?size=display&height=300&hotel=AMTSCY1Z1G&filename=AMTSCY1Z1G_1356754.jpg - Weddings