Accommodation Fact Sheet

Aloft by Marriott Istanbul Karakoy

Arap Camii Mh. Bankalar Cd.
Beyoglu/Istanbul
, Istanbul, Istanbul Europe, Turkey
Phone: +90-212-6344747 Fax:
E-mail: reservation@aloftkarakoy.com
Website: marriott.com/Aloftkarakoy
GIATA: 1499899

Code: ATRISTL186
Search Code:
Type: Hotel
Class: Standard
Local Rating: TBD
Featured Rating: TBD

Destination: Istanbul
Handling: Open Turizm Seyahat - Istanbul Office
Group:
Chain:
Owner: Axisdata - TK Internal IT Provider

Lat: 41.024757
Lng: 28.971959

Photo Gallery



Hotel


Lobby


Lobby


Gym

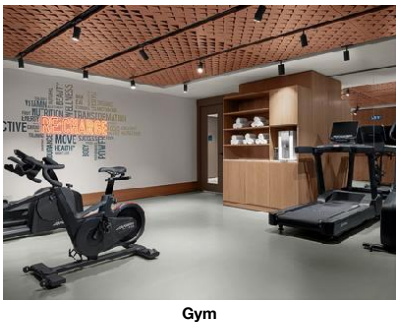
Gym

Descriptions

The city hotel Aloft by Marriott Istanbul Karakoy is around 280 m from the attraction Galata Tower. The nearest town is Istanbul. In the vicinity of the hotel are a number of shopping facilities and a supermarket. In the evening, you can go dancing in a nightclub in the hotel's surroundings. The following attractions can be reached from the hotel: Galata Tower (approx. 280 m away), Maiden's Tower (approx. 850 m away), Hagia Sophia (approx. 3 km away), Topkapi Palace and Blue Mosque. For mobility there is a taxi rank (around 150 m away). For medical treatment in emergencies there is a hospital around 250 m away. The airport (IST) is approx. 44 km away. Another airport (SAW) is located approx. 60 km away.

The 10-storey city hotel has 107 rooms. It offers its guests a reception (check-in from 15:00, check-out until 12:00), a lobby with bar, 3 lifts, air conditioning, a mini market and a security entry system. For the meals, there is a restaurant (air-conditioned). WiFi is available for free. Laundry / ironing service is available for a fee. For the concierge service the hotel charges a fee (where applicable).

Sports and entertainment: Billiards (where applicable, for a fee) and fitness (where applicable, for a fee).

Languages spoken: English and Turkish. Accepted methods of payment: Euro / MasterCard and Visa.

Service Units

Board & Mealplan

Facts

Food & Beverage

- Food & Beverage

Dining Room
- Air-Conditioning in Dining Room
- Smoking Allowed: In Signed Areas

Restaurants
- No. of Restaurants: 1
- Main Restaurant: Buffet, Main Restaurant

Bars
- Lobby Bar

Hotel Facilities

- Hotel Facilities

General Facilties
- Lobby
- Reception
- Air-Conditioning in Common Areas
- Elevator: 3
- Mini Market

Guest Amenities
- Wi-Fi: Wi-Fi/HotSpots (free)
- Luggage Storage
- Laundry Service: extra fee
- Ironing Service: extra fee
- Concierge
- Housekeeping: free of charge
- Secure Entry System

Leisure Facilities

- Leisure Facilities

Activities
- Billiard
- Fitness Room: 24h Service

Locations & Distances

- Locations & Distances

Cities
- City 1: Istanbul, 2.70 km

Recreation Area
- Park: Karakoy Beach Park, 650 m

Public Transport
- Taxi Stand: 150 m

Medical Locations
- Hospital: 250 m
- Pharmacy: 800 m

Other Locations
- Town Centre: 2.70 km
- Tourist Center: 2.70 km
- Business Centre: 2.70 km
- Restaurants/Bars: 2.70 km
- Disco/Nightlife: 2.70 km
- Cinema: 2.70 km
- Theatre: 2.70 km
- Supermarket: 2.70 km
- Shopping Center: 2.70 km
- Attraction 1: Galata Tower, 280 m
- Attraction 2: Maiden's Tower, 850 m
- Attraction 3: Topkapi Palace, 2.80 km
- Attraction 4: Hagia Sophia, 3 km
- Attraction 5: Blue Mosque, 3.20 km

Accommodation Fact Sheet

Aloft by Marriott Istanbul Karakoy

Arap Camii Mh. Bankalar Cd.
Beyoglu/Istanbul
, Istanbul, Istanbul Europe, Turkey
Phone: +90-212-6344747 Fax:
E-mail: reservation@aloftkarakoy.com
Website: marriott.com/Aloftkarakoy
GIATA: 1499899

Code: ATRISTL186
Search Code:
Type: Hotel
Class: Standard
Local Rating: TBD
Featured Rating: TBD

Destination: Istanbul
Handling: Open Turizm Seyahat - Istanbul Office
Group:
Chain:
Owner: Axisdata - TK Internal IT Provider

Lat: 41.024757
Lng: 28.971959

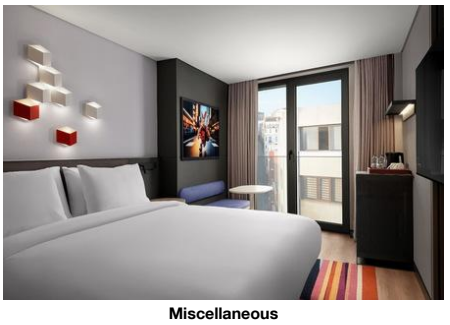

Miscellaneous



Room

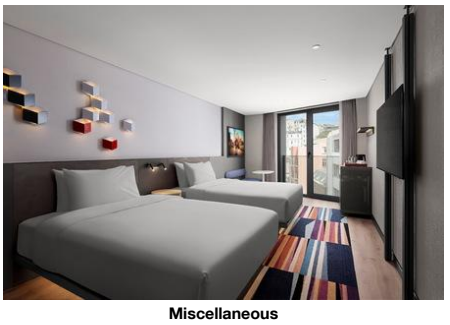

Miscellaneous

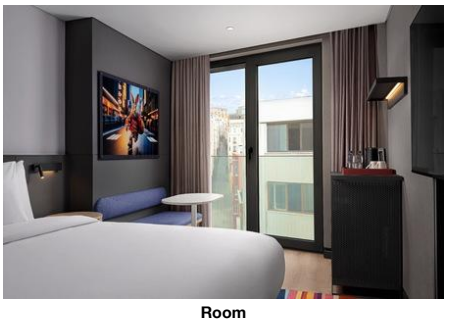

Room

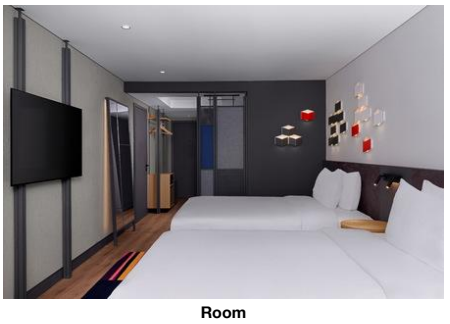

Room

Object Information

- Object Information

Property

- Construction Year:	2025	- No. Buildings:	1
- No. Floors (max):	10	- Total Units/Rooms:	107
- Total Beds:	134	- Voltage:	220 V

Reception

- Reception	24h Service: Yes	- Languages Spoken	English, Turkish

Policies

- Check-In Time:	15:00	- Check-Out Time:	12:00
- Payment Type:	Cash, Euro/Master Card, Visa Card	- Pets Allowed:	Yes Small Domestic Animals extra fee 8 kg 1
- Smoking Allowed:	In Signed Areas Balcony/Terrace only		

Themes

- Themes

Hotel Type
- City Hotel

Points of interest (Beyoglu)

Main Locations

Additional Airport: Istanbul Airport (Distance 44.00Km, 240.00min)
Main Airport: Istanbul Sabiha Gokcen Airport (Distance 60.00Km, 270.00min)

Accommodation Fact Sheet

Aloft by Marriott Istanbul Karakoy

Arap Camii Mh. Bankalar Cd.
Beyoglu/Istanbul
, Istanbul, Istanbul Europe, Turkey
Phone: +90-212-6344747 Fax:
E-mail: reservation@aloftkarakoy.com
Website: marriott.com/Aloftkarakoy
GIATA: 1499899

Code: ATRISTL186
Search Code:
Type: Hotel
Class: Standard
Local Rating: TBD
Featured Rating: TBD

Destination: Istanbul
Handling: Open Turizm Seyahat - Istanbul Office
Group:
Chain:
Owner: Axisdata - TK Internal IT Provider

Lat: 41.024757
Lng: 28.971959

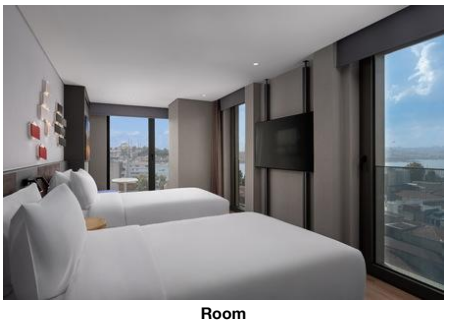

Room

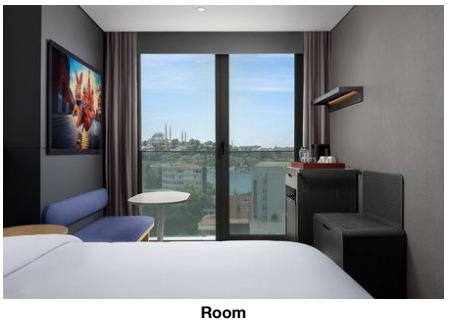

Room

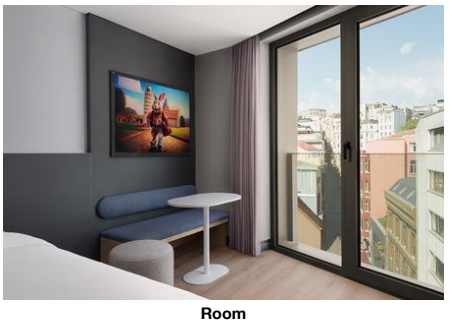

Room

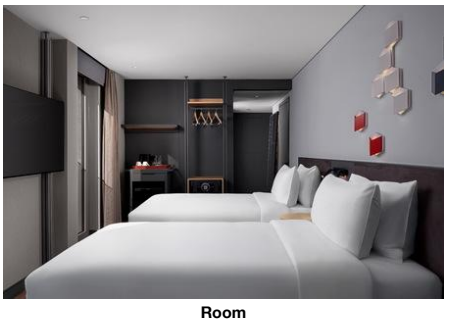

Room

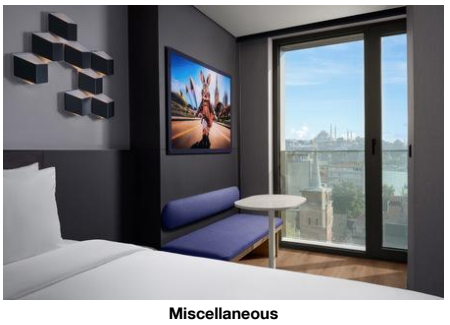

Miscellaneous

Accommodation Stock Sheet

Aloft by Marriott Istanbul Karakoy

Arap Camii Mh. Bankalar Cd.
Beyoglu/Istanbul
, Istanbul, Istanbul Europe, Turkey
Phone: +90-212-6344747 Fax:
E-mail: reservation@aloftkarakoy.com
Website: marriott.com/Aloftkarakoy
GIATA: 1499899

Code: ATRISTL186
Search Code:
Type: Hotel
Class: Standard
Local Rating: TBD
Featured Rating: TBD

Destination: Istanbul
Handling: Open Turizm Seyahat - Istanbul Office
Group:
Chain:
Owner: Axisdata - TK Internal IT Provider

Lat: 41.024757
Lng: 28.971959

Image Route:

http://tkimages.axisdata.net/ImageConverter.php?size=display&height=300&hotel=ATRISTL186&filename=ATRISTL186_1917356.jpg - Hotel
http://tkimages.axisdata.net/ImageConverter.php?size=display&height=300&hotel=ATRISTL186&filename=ATRISTL186_1917358.jpg - Lobby
http://tkimages.axisdata.net/ImageConverter.php?size=display&height=300&hotel=ATRISTL186&filename=ATRISTL186_1917360.jpg - Lobby
http://tkimages.axisdata.net/ImageConverter.php?size=display&height=300&hotel=ATRISTL186&filename=ATRISTL186_1917362.jpg - Gym
http://tkimages.axisdata.net/ImageConverter.php?size=display&height=300&hotel=ATRISTL186&filename=ATRISTL186_1917364.jpg - Gym
http://tkimages.axisdata.net/ImageConverter.php?size=display&height=300&hotel=ATRISTL186&filename=ATRISTL186_1917368.jpg - Miscellaneous
http://tkimages.axisdata.net/ImageConverter.php?size=display&height=300&hotel=ATRISTL186&filename=ATRISTL186_1917372.jpg - Room
http://tkimages.axisdata.net/ImageConverter.php?size=display&height=300&hotel=ATRISTL186&filename=ATRISTL186_1917366.jpg - Miscellaneous
http://tkimages.axisdata.net/ImageConverter.php?size=display&height=300&hotel=ATRISTL186&filename=ATRISTL186_1917370.jpg - Room
http://tkimages.axisdata.net/ImageConverter.php?size=display&height=300&hotel=ATRISTL186&filename=ATRISTL186_1917380.jpg - Room
http://tkimages.axisdata.net/ImageConverter.php?size=display&height=300&hotel=ATRISTL186&filename=ATRISTL186_1917382.jpg - Room
http://tkimages.axisdata.net/ImageConverter.php?size=display&height=300&hotel=ATRISTL186&filename=ATRISTL186_1917384.jpg - Room
http://tkimages.axisdata.net/ImageConverter.php?size=display&height=300&hotel=ATRISTL186&filename=ATRISTL186_1917378.jpg - Room
http://tkimages.axisdata.net/ImageConverter.php?size=display&height=300&hotel=ATRISTL186&filename=ATRISTL186_1917386.jpg - Room
http://tkimages.axisdata.net/ImageConverter.php?size=display&height=300&hotel=ATRISTL186&filename=ATRISTL186_1917388.jpg - Miscellaneous