# Accommodation Fact Sheet

## Alp Pasa Hotel


Barbaros Mh.,
Hesapci Sok., No:30
07100, Kaleici, Antalya, Turkey
Phone: +90-242-2475676 Fax: +90-242-2485074
E-mail: info@alppasa.com
Website: www.alppasa.com
GIATA: 7445


| | |
|---|---|
| Code: | AMTSTR0WC2 |
| Search Code: | ALPP |
| Type: | Hotel |
| Class: | Standard |
| Local Rating: | 4 Star |
| Featured Rating: | 4 Star |

| | |
|---|---|
| Destination: | Turkish Riviera |
| Handling: | Open Turizm Seyahat - Antalya Office |
| Group: | |
| Chain: | |
| Owner: | ALPTUR TURIZM YAT. A.S. |

| | |
|---|---|
| Lat: | 36.88382598240195 |
| Lng: | 30.70683938890943 |

## Photo Gallery



**Hotel**



**Hotel**



**Pool**

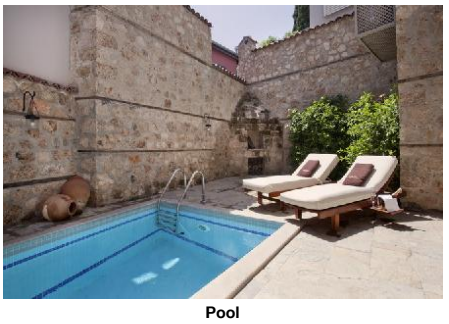

**Pool**

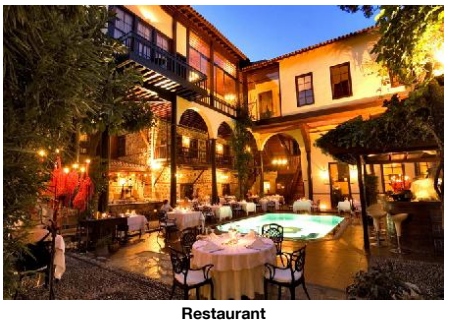

**Restaurant**

## Descriptions

General description:
The hotel Alp Pasa Hotel is situated approx. 150 m from a shingle/stone beach, linked by a shuttle service (extra fee). At the beach, there are sun loungers and sun umbrellas for a fee. The tourist centre is about 3 km away. The town Antalya is around 3 km away. The following attractions can be reached from the hotel: Yacht Port (approx. 3 km away), City Museum (approx. 5 km away), Broken Minaret (approx. 100 m away) and Hadrian Gate (approx. 100 m away). For mobility there is a car rental company. The airport (AYT) is approx. 16 km away. The hotel and airport are linked by a shuttle (for a fee). Another airport (GZP) is located approx. 0 m away.

Amenities:
The 2-storey boutique hotel consists of a main building and 3 adjoining buildings, and has 60 rooms in total. It offers its guests a 24h reception (check-in from 14:00, check-out until 12:00), a lobby, air conditioning, a free parking area and a money changing facility. You can relax in good company in the hotel bar. WiFi is available for free. Room cleaning is free of charge. Room service, laundry / ironing service and medical service are available for a fee.

Pool:
In the outdoor area of the hotel you will find one pool. Here, there are sun umbrellas and sun loungers for free available. A bar at the pool offers guests refreshing beverages (open from 08:00 - 23:00).

Meals:
Breakfast (from 07:30 - 10:00) from the buffet. Half board: breakfast and dinner. Full board: breakfast, lunch and dinner. Breakfast and lunch and dinner only in selected restaurants. All inclusive: breakfast, lunch and dinner. Breakfast and lunch and dinner only in selected restaurants or bars. Water at certain times. Soft drinks (08:00 - 23:00), coffee and tea (08:00 - 23:00), cakes and pastries (16:00 - 17:30), beer (08:00 - 23:00), wine (08:00 - 23:00), national alcoholic drinks (08:00 - 23:00) and late riser's breakfast (10:00 - 11:00).

Sport and Leisure:
Bicycle rental. Massages available for a fee. Sun terrace, whirlpool and hamam available (where applicable for a fee). Entertainment for adults: live music.

Additional information:
Additional fees may apply for certain facilities, amenities or activities. Some services depend on the local climatic conditions and the season. Languages spoken: English, German and Turkish. Accepted methods of payment: Visa and Euro / MasterCard.

Deluxe Room:
With heating (individually adjustable), kettle (for free), minibar (where applicable, for a fee), safe (for a fee) and sat TV with local broadcasters as well as individually adjustable air conditioning.

Deluxe Room (LateralSeaView):
With balcony or terrace, heating (individually adjustable), kettle (for free), minibar (where applicable, for a fee), safe (for a fee) and sat TV with local broadcasters as well as individually adjustable air conditioning.

Double Deluxe Room:
With heating (individually adjustable), kettle (for free), minibar (where applicable, for a fee), safe (for a fee) and sat TV with local broadcasters as well as individually adjustable air conditioning.

SingleUse Deluxe Room:
With heating (individually adjustable), kettle (for free), minibar (where applicable, for a fee), safe (for a fee) and sat TV with local broadcasters as well as individually adjustable air conditioning.

SingleUse Deluxe Room (LateralSeaView):
With heating (individually adjustable), kettle (for free), minibar (where applicable, for a fee), safe (for a fee) and sat TV with local broadcasters as well as individually adjustable air conditioning.

Single Deluxe Room:
With heating (individually adjustable), kettle (for free), minibar (where applicable, for a fee), safe (for a fee) and sat TV with local broadcasters as well as individually adjustable air conditioning.

Double Standard Room:
With heating (individually adjustable), kettle (for free), minibar (where applicable, for a fee), safe (for a fee) and sat TV with local broadcasters as well as individually adjustable air conditioning.

Double Standard Room (Economy):
With heating (individually adjustable), kettle (for free), minibar (where applicable, for a fee), safe (for a fee) and sat TV with local broadcasters as well as individually adjustable air conditioning. Room size: 14 m².

SingleUse Standard Room:
With heating (individually adjustable), kettle (for free), minibar (where applicable, for a fee), safe (for a fee) and sat TV with local broadcasters as well as individually adjustable air conditioning.

Suite (Honeymooners):
With heating (individually adjustable), kettle (for free), minibar (where applicable, for a fee), safe (for a fee) and sat TV with local broadcasters as well as individually adjustable air conditioning.

Standard Suite:
With heating (individually adjustable), kettle (for free), minibar (where applicable, for a fee), safe (for a fee) and sat TV with local broadcasters as well as individually adjustable air conditioning.

## Service Units

## Board & Mealplan

All-Inclusive

# Accommodation Fact Sheet

## Alp Pasa Hotel


Barbaros Mh.,
Hesapci Sok., No:30
07100, Kaleici, Antalya, Turkey
Phone: +90-242-2475676 Fax: +90-242-2485074
E-mail: info@alppasa.com
Website: www.alppasa.com
GIATA: 7445


| | | | | | |
|---|---|---|---|---|---|
| Code: | AMTSTR0WC2 | Destination: | Turkish Riviera | | |
| Search Code: | ALPP | Handling: | Open Turizm Seyahat - Antalya Office | | |
| Type: | Hotel | Group: | | | |
| Class: | Standard | Chain: | | | |
| Local Rating: | 4 Star | Owner: | ALPTUR TURIZM YAT. A.S. | Lat: | 36.88382598240195 |
| Featured Rating: | 4 Star | | | Lng: | 30.70683938890943 |



**Restaurant**

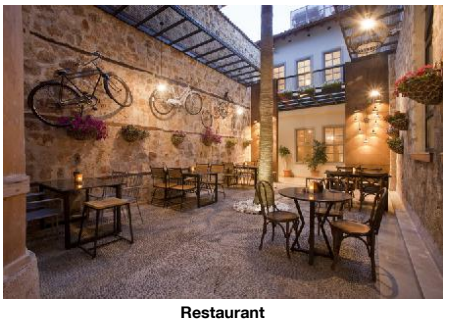

**Restaurant**

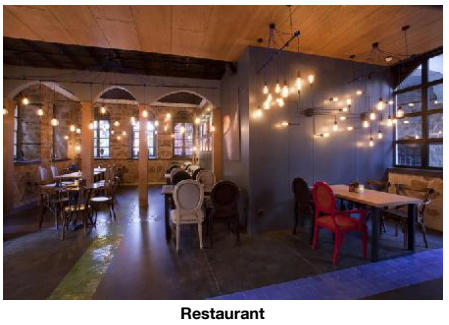

**Restaurant**

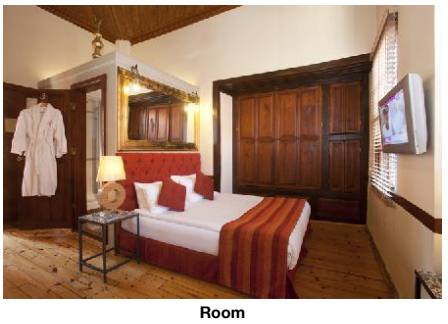

**Room**

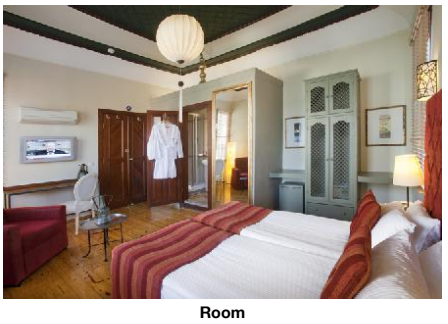

**Room**

| | | | |
|---|---|---|---|
| - Includes Breakfast | where: only in selected restaurant or bar | - Includes Lunch | where: only in selected restaurant or bar |
| - Includes Dinner | where: only in selected restaurant or bar | - Late Breakfast | Service Hours: 10:00 - 11:00 |
| - Cake & Pastries | Service Hours: 16:00 - 17:30 | - Coffee & Tea | Service Hours: 08:00 - 23:00 |
| - Mineral Water | | - Softdrinks | Service Hours: 08:00 - 23:00 |
| - Wine | Service Hours: 08:00 - 23:00 | - Beer | Service Hours: 08:00 - 23:00 |
| - Local Spirits | Service Hours: 08:00 - 23:00 | | |
| Fullboard | | | |
| - Includes Breakfast | where: only in selected restaurant or bar | - Includes Lunch | where: only in selected restaurant or bar |
| - Includes Dinner | where: only in selected restaurant or bar | | |
| Halfboard | | | |
| - Includes Breakfast | | - Includes Dinner | |

## Facts

### Bathing Facilities

| | | | |
|---|---|---|---|
| - Bathing Facilities | | | |
| Swimming Pool | | | |
| - Outdoor Pool | | - Sunshades at Pool | free of charge |
| - Sunbeds at Pool | free of charge | - Mattresses at Pool | free of charge |
| - Sun Terrace | | - Whirlpool | |
| Beach | | | |
| - Beach Type: | gravel, stone | - Route to Beach: | along a road |
| - Public Beach | | - Sunshades on Beach | extra fee |
| - Sunbeds on Beach | extra fee | - Mattresses on Beach | extra fee |

### Business & Congress

| | | | |
|---|---|---|---|
| - Business & Congress | | | |
| General Facilities | | | |
| - Conference Room | | - Business Centre | |
| Technical Equipment | | | |
| - Internet Access | | | |
| Services | | | |
| - Secretary Service | | | |

### Food & Beverage

| | | | |
|---|---|---|---|
| - Food & Beverage | | | |
| Dining Room | | | |
| - Air-Conditioning | | - With Terrace | |
| - Smoking Allowed: | In Signed Areas | | |
| Restaurants | | | |
| - Main Restaurant: | A la Carte | | |
| Bars | | | |
| - No. of Bars: | 1 | - Pool Bar | 08:00 - 23:00 |
| Breakfast | | | |
| - Breakfast Type: | Breakfast Buffet 07:30 - 10:00 | - Extras w. Charge | |
| Lunch | | | |
| - Main Course | Fixed Menus 12:30 - 14:00 | - Extras w. Charge | |
| - Dress Code | smart casual | | |
| Dinner | | | |
| - Main Course | Fixed Menus 19:30 - 22:00 | - Extras w. Charge | |
| - Dress Code | smart casual | | |

### Hotel Facilities

| | | | |
|---|---|---|---|
| - Hotel Facilities | | | |
| General Facilties | | | |
| - Lobby | | - Reception | |
| - Air-Conditioning | | - TV Lounge | Flat Screen, Local Channels |
| Guest Amenities | | | |
| - Wi-Fi | Wi-Fi/HotSpots (free) | - Room Service | extra fee 24h Service |
| - Currency Exchange | | - Laundry Service | extra fee |
| - Ironing Service | extra fee | - Medical Service | extra fee |
| - Wake Up Calls | | - Maid Service | free of charge Daily |
| Parking Facilities | | | |
| - Car Park | free of charge | | |
| Shuttle Services | | | |
| - Shuttle to the Beach | extra fee | - Shuttle to the Airport | extra fee |
| Rentals | | | |
| - Bike Rental | extra fee | - Car Rental | |

### Leisure Facilities

| | | | |
|---|---|---|---|
| - Leisure Facilities | | | |
| Activities | | | |
| - Live Music | 4 x Week | | |
| Family Facilities | | | |
| - Baby High Chairs | | - Family Room | |

# Accommodation Fact Sheet

## Alp Pasa Hotel


Barbaros Mh.,
Hesapci Sok., No:30
07100, Kaleici, Antalya, Turkey
Phone: +90-242-2475676 Fax: +90-242-2485074
E-mail: info@alppasa.com
Website: www.alppasa.com
GIATA: 7445


| | | | | | |
|---|---|---|---|---|---|
| Code: | AMTSTR0WC2 | Destination: | Turkish Riviera | | |
| Search Code: | ALPP | Handling: | Open Turizm Seyahat - Antalya Office | | |
| Type: | Hotel | Group: | | | |
| Class: | Standard | Chain: | | | |
| Local Rating: | 4 Star | Owner: | ALPTUR TURIZM YAT. A.S. | Lat: | 36.88382598240195 |
| Featured Rating: | 4 Star | | | Lng: | 30.70683938890943 |

### Locations & Distances

- Locations & Distances

Cities

| | | | |
|---|---|---|---|
| - City 1: | Antalya<br>3 km | | |

Recreation Area

| | | | |
|---|---|---|---|
| - Beach | Mermerli Beach<br>150 m | - Sea | 150 m |

Other Locations

| | | | |
|---|---|---|---|
| - Town Centre | 3 km | - Tourist Center | 3 km |
| - Attraction 1: | Yacht Port<br>3 km | - Attraction 2: | City Museum<br>5 km |
| - Attraction 3: | Broken Minaret<br>100 m | - Attraction 4: | Hadrian Gate<br>100 m |

### Object Information

- Object Information

Property

| | | | |
|---|---|---|---|
| - Last Renovation: | 2011 | - No. Buildings: | 4 |
| - No. Floors (max): | 2 | - Total Units/Rooms: | 60 |
| - Total Beds: | 250 | - Garden | |
| - Voltage: | 220 V | | |

Reception

| | | | |
|---|---|---|---|
| - Reception | 24h Service | - Languages Spoken | English, German, Turkish |

Policies

| | | | |
|---|---|---|---|
| - Check-In Time: | 14:00 | - Check-Out Time: | 12:00 |
| - Payment Type: | Euro/Master Card, Visa Card | - Pets Allowed: | No |
| - Smoking Allowed: | No | | |

### Themes

- Themes

Hotel Type

| | |
|---|---|
| - Boutique Hotel | - Charming Hotel |

### Wellness & Health

- Wellness & Health

Health

| | | | |
|---|---|---|---|
| - Massage | extra fee | - Whirlpool | |

Beauty & Relaxation

| | |
|---|---|
| - Sun Terrace | - Hamam-Turkish Bath |

## Points of interest (Kaleici)

Main Locations

Additional Airport: Gazipasa Airport (Distance 0.00Km, 0.00min)
Main Airport: Antalya Airport (Distance 16.00Km, 30.00min)

# Accommodation Stock Sheet

## Alp Pasa Hotel

Barbaros Mh.,
Hesapci Sok., No:30
07100, Kaleici, Antalya, Turkey
Phone: +90-242-2475676 Fax: +90-242-2485074
E-mail: info@alppasa.com
Website: www.alppasa.com
GIATA: 7445

| | | | | | |
|---|---|---|---|---|---|
| Code: | AMTSTR0WC2 | Destination: | Turkish Riviera | | |
| Search Code: | ALPP | Handling: | Open Turizm Seyahat - Antalya Office | | |
| Type: | Hotel | Group: | | | |
| Class: | Standard | Chain: | | | |
| Local Rating: | 4 Star | Owner: | ALPTUR TURIZM YAT. A.S. | Lat: | 36.88382598240195 |
| Featured Rating: | 4 Star | | | Lng: | 30.70683938890943 |

**Image Route:**

http://tkimages.axisdata.net/ImageConverter.php?size=display&height=300&hotel=AMTSTR0WC2&filename=AMTSTR0WC2_595878.jpg - Hotel
http://tkimages.axisdata.net/ImageConverter.php?size=display&height=300&hotel=AMTSTR0WC2&filename=AMTSTR0WC2_595880.jpg - Hotel
http://tkimages.axisdata.net/ImageConverter.php?size=display&height=300&hotel=AMTSTR0WC2&filename=AMTSTR0WC2_595882.jpg - Pool
http://tkimages.axisdata.net/ImageConverter.php?size=display&height=300&hotel=AMTSTR0WC2&filename=AMTSTR0WC2_595884.jpg - Pool
http://tkimages.axisdata.net/ImageConverter.php?size=display&height=300&hotel=AMTSTR0WC2&filename=AMTSTR0WC2_595886.jpg - Restaurant
http://tkimages.axisdata.net/ImageConverter.php?size=display&height=300&hotel=AMTSTR0WC2&filename=AMTSTR0WC2_595888.jpg - Restaurant
http://tkimages.axisdata.net/ImageConverter.php?size=display&height=300&hotel=AMTSTR0WC2&filename=AMTSTR0WC2_595892.jpg - Restaurant
http://tkimages.axisdata.net/ImageConverter.php?size=display&height=300&hotel=AMTSTR0WC2&filename=AMTSTR0WC2_595896.jpg - Restaurant
http://tkimages.axisdata.net/ImageConverter.php?size=display&height=300&hotel=AMTSTR0WC2&filename=AMTSTR0WC2_595900.jpg - Room
http://tkimages.axisdata.net/ImageConverter.php?size=display&height=300&hotel=AMTSTR0WC2&filename=AMTSTR0WC2_595904.jpg - Room