Accommodation Fact Sheet

Amanti Hotel - Made ForTwo - Adults only

13 Melissiou
5330, Ayia Napa, Famagusta,
Cyprus
Phone: 00357 25 274 590 Fax:
E-mail: bookings@kanikahotels.com
Website: www.kanikahotels.com
GIATA: 1294237

Code:	ACYLCAEQWM
Search Code:	ACYLCAEQWM
Type:	Hotel
Class:	Deluxe
Local Rating:	5 Star
Featured Rating:	5 Star

Destination:	Cyprus
Handling:	Larnaca Office
Group:	Master
Chain:	Kanika Hotels and Resorts
Owner:	

Lat:	34.98802678653356
Lng:	34.005831517829904

Photo Gallery



Beach



Hotel exterior



Pool



Pool

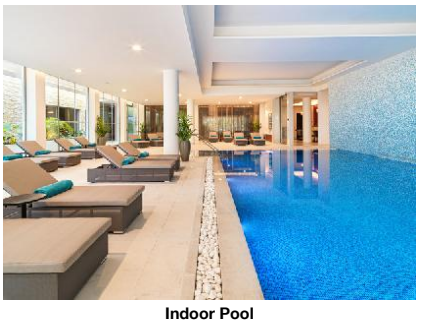

Indoor Pool

Descriptions

Descriere generală
Hotelul Amanti Hotel - Made ForTwo - Adults only (doar pentru adulți), care este deosebit de popular printre cei aflați în luna de miere, este situat la cca. 600 m de Ayia Napa Centre (Larnaca cca. 58 km, Nicosia cca. 83 km). Cea mai apropiată plajă, o plajă cu nisip se află la cca. 650 m distanță. Pe plajă sunt disponibile șezlonguri și umbrele de soare la un cost suplimentar. Veți găsi un supermarket la cca. 200 m. Cele mai apropiate baruri și restaurante sunt la cca. 500 m distanță. O discotecă aflată la aprox. 1 km vă invită la dans. Următoarele atracții pot fi accesate de la hotel: Thalassa Meseun (cca. 300 m), Ayia Napa Square (cca. 800 m), Water Park Ayia Napa (cca. 12 km), Harbor Ayia Napa și sculpture park. Există posibilitatea de a închiria mașini și motociclete. Aeroportul (LCA) se află la aprox. 58 km. Un alt aeroport (PFO) este la cca. 170 km.

Facilități
Resortul dispune de 5 etaje și peste 140 camere. Acesta oferă oaspeților săi recepție (check-in de la 14:00, check out până la 12:00), lobby cu bar, 2 lifturi, aer condiționat, parcare (gratuită) și sistem securizat de intrare. Pentru a satisface apetitul vă stau la dispoziție 4 restaurante cu aer condiționat. Accesul la internet WiFi este disponibil gratuit pentru oaspeții hotelului. Pentru oaspeții care depind de un scaun cu rotile, hotelul oferă un lift accesibil pentru scaune cu rotile, băi parțial accesibile pentru scaune cu rotile și acces fără bariere. Serviciul de menaj este gratuit. Room service, spălătorie și călcat sunt disponibile la un cost suplimentar.

Piscină
Zona exterioară a modernului hotelul include 2 piscine cu apă dulce (deschise din mai până în octombrie). La piscine sunt disponibile gratuit șezlonguri și umbrele de soare.

Catering
Mic dejun (între orele 07:30 - 10:30) bufet suedez. Demipensiunea Plus include micul dejun și cina și băuturi (limitate) în timpul meselor. Pensiunea completă Plus include micul dejun, prânzul și cina și băuturi (limitate) în timpul meselor. micul dejun și prânzul pot fi servite numai în anumite restaurante.

Sport/Leisure
Oferte pentru sport și divertisment: Fitness, yoga și aerobic. La cca. 650 m de hotel, sunt oferite sporturi nautice (unele de către furnizori locali). Există serviciu de închiriere de biciclete. În plus excursii ghidate cu biciclete (posibil contra cost). Oferte de wellness: Saună și baie turcească gratuite. Zonă de spa și masaje contra cost. Divertisment pentru adulți: program de animație cu spectacole de seară și muzică live.

Informații suplimentare
Pentru anumite facilități sau activități se pot aplica taxe suplimentare. Unele servicii depind de anotimp și de condițiile climatice locale. Limbi de serviciu: engleză și greacă. Carduri de credit: Visa, American Express și Euro/MasterCard.

JuniorSuite (Garten-Poolblick, Balkon oder Terrasse):
Camerele moderne sunt echipate cu pat king-size, încălzire reglabilă individual, ceainic (gratuit), minibar (contra cost), balcon sau terasă, acces la internet (gratuit), seif (gratuit), aparat de cafea cu capsule (gratuit) și TV cu ecran plat prin satelit precum și aer condiționat reglabil individual (din mai până în octombrie). Baie cu cadă și duș. Prosoapele se schimbă zilnic. Dimensiune: 35 m².

JuniorSuite (Blick auf das Inland):
Camerele moderne sunt echipate cu pat king-size, încălzire reglabilă individual, ceainic (gratuit), minibar (contra cost), balcon sau terasă, acces la internet (gratuit), seif (gratuit), aparat de cafea cu capsule (gratuit) și TV cu ecran plat prin satelit precum și aer condiționat reglabil individual (din mai până în octombrie). Baie cu cadă și duș. Prosoapele se schimbă zilnic. Dimensiune: 35 m².

Deluxe Zimmer (Balkon):
Camerele moderne sunt echipate cu pat king-size sau pat single, pardoseală cu gresie, încălzire reglabilă individual, ceainic (gratuit), minibar (contra cost), balcon sau terasă, acces la internet (gratuit), seif (gratuit), aparat de cafea cu capsule (gratuit) și TV cu ecran plat prin satelit precum și aer condiționat reglabil individual (din mai până în octombrie). Prosoapele se schimbă zilnic. Dimensiune: 25 m².

Deluxe Zimmer (Garten-Poolblick, Balkon oder Terrasse):
Camerele moderne sunt echipate cu pat king-size sau pat single, pardoseală cu gresie, încălzire reglabilă individual, ceainic (gratuit), minibar (contra cost), balcon sau terasă, acces la internet (gratuit), seif (gratuit), aparat de cafea cu capsule (gratuit) și TV cu ecran plat prin satelit precum și aer condiționat reglabil individual (din mai până în octombrie). Prosoapele se schimbă zilnic. Dimensiune: 25 m².

Einzelbelegung Deluxe Zimmer (Garten-Poolblick, Balkon):
Cameră cu balcon.

Einzel Deluxe Zimmer (Balkon):
Camerele moderne sunt echipate cu pat king-size sau pat single, pardoseală cu gresie, încălzire reglabilă individual, ceainic (gratuit), minibar (contra cost), balcon sau terasă, acces la internet (gratuit), seif (gratuit), aparat de cafea cu capsule (gratuit) și TV cu ecran plat prin satelit precum și aer condiționat reglabil individual (din mai până în octombrie). Prosoapele se schimbă zilnic. Dimensiune: 25 m².

Superior Zimmer (Garten-Poolblick, Balkon):
Camerele moderne sunt echipate cu pat king-size, pardoseală cu gresie, încălzire reglabilă individual, ceainic (gratuit), minibar (contra cost), balcon sau terasă, acces la internet (gratuit), seif (gratuit), aparat de cafea cu capsule (gratuit) și TV cu ecran plat prin satelit precum și aer condiționat reglabil individual (din mai până în octombrie). Prosoapele se schimbă zilnic. Dimensiune: 30 m².

Superior Zimmer (Blick auf das Inland):
Camerele moderne sunt echipate cu pat king-size, pardoseală cu gresie, încălzire reglabilă individual, ceainic (gratuit), minibar (contra cost), balcon sau terasă, acces la internet (gratuit), seif (gratuit), aparat de cafea cu capsule (gratuit) și TV cu ecran plat prin satelit precum și aer condiționat reglabil individual (din mai până în octombrie). Prosoapele se schimbă zilnic. Dimensiune: 30 m².

Suite (Panoramablick, Terrasse):

Accommodation Fact Sheet

Amanti Hotel - Made ForTwo - Adults only

13 Melissiou
5330, Ayia Napa, Famagusta,
Cyprus
Phone: 00357 25 274 590 Fax:
E-mail: bookings@kanikahotels.com
Website: www.kanikahotels.com
GIATA: 1294237

Code: ACYLCAEQWM
Search Code: ACYLCAEQWM
Type: Hotel
Class: Deluxe
Local Rating: 5 Star
Featured Rating: 5 Star

Destination: Cyprus
Handling: Larnaca Office
Group: Master
Chain: Kanika Hotels and Resorts
Owner:

Lat: 34.98802678653356
Lng: 34.005831517829904

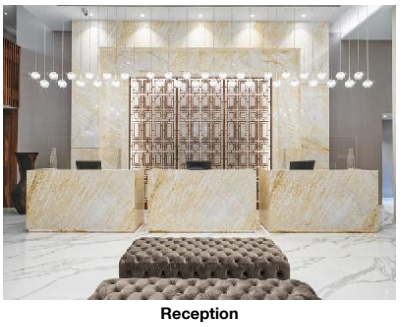

Reception



Lobby

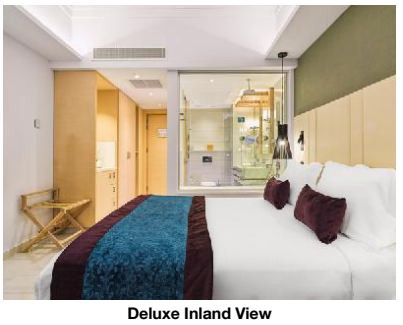

Deluxe Inland View

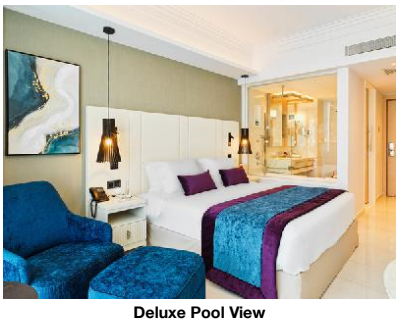

Deluxe Pool View

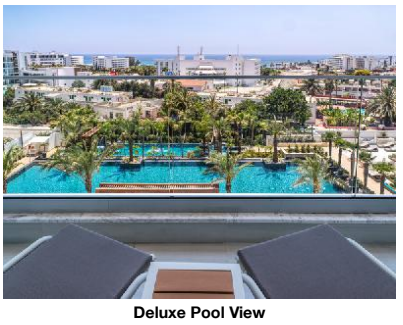

Deluxe Pool View

Camerele moderne sunt echipate cu pat king-size, pardoseală cu gresie, încălzire reglabilă individual, ceainic (gratuit), minibar (contra cost), balcon sau terasă, acces la internet (gratuit), seif (gratuit), aparat de cafea cu capsule (gratuit) și TV cu ecran plat prin satelit precum și aer condiționat reglabil individual (din mai până în octombrie). Baie cu cadă și duș. Prosoapele se schimbă zilnic. Dimensiune: 42 m².

Suite (Meerblick, Flitterwochen):
Camerele moderne sunt echipate cu pat king-size, pardoseală cu gresie, jacuzzi, încălzire reglabilă individual, ceainic (gratuit), minibar (contra cost), balcon sau terasă, acces la internet (gratuit), seif (gratuit), aparat de cafea cu capsule (gratuit) și TV cu ecran plat prin satelit precum și aer condiționat reglabil individual (din mai până în octombrie). Baie cu cadă și duș. Prosoapele se schimbă zilnic. Dimensiune: 42 m².

Service Units

JS0000IL00 - JuniorSuite (Vedere interioară)

Room Amenities			
- Bottle of Water	free of charge	- Air-Conditioning	
- Heating		- TV	
- Internet		- Safe	
- Phone		- Radio	
- Mini Bar		- Kettle Tea-Coffee	
- Capsule Coffee Machine		- Hairdryer	
- Bath Towels		- Bathrobe	
- Ironing Board		- Final Cleanup	
Room Facilities		- Balcony or Terrace	
- Balcony			
- Bathroom		- Bathtub	
- Shower			
- No.Bathrooms:		- King Size Bed	
- Room Size			
- Room Style			
- Fire Alarm			
- Welcome Drink (Junior Suite Inland View)	Softdrinks	- Beach Towel	free of charge

RMDL00GPA0 - Deluxe Cameră (Vedere la grădină și piscină, Balcon sau terasă)

Room Amenities			
- Bottle of Water	free of charge	- Air-Conditioning	
- Heating		- TV	
- Internet		- Safe	
- Phone		- Radio	
- Mini Bar		- Kettle Tea-Coffee	
- Capsule Coffee Machine		- Hairdryer	
- Bath Towels		- Bathrobe	
- Ironing Board		- Final Cleanup	
Room Facilities		- Balcony or Terrace	
- Balcony			
- Bathroom			
- Bathtub or Shower			
- No.Bathrooms:		- King Size Bed	
- Single Bed			
- Room Size			
- Room Style			
- Fire Alarm		- Floor-Type	
- Welcome Drink (Deluxe room Pool & Garden View)	Softdrinks	- Beach Towel	free of charge

RMDL0000B0 - Deluxe Cameră (Balcon)

Room Amenities			
- Bottle of Water	free of charge	- Air-Conditioning	
- Heating		- TV	
- Internet		- Safe	
- Phone		- Radio	
- Mini Bar		- Kettle Tea-Coffee	
- Capsule Coffee Machine		- Hairdryer	
- Bath Towels		- Bathrobe	
- Ironing Board		- Final Cleanup	
Room Facilities		- Balcony or Terrace	
- Balcony			
- Bathroom			
- Bathtub or Shower			
- No.Bathrooms:		- King Size Bed	

Accommodation Fact Sheet

Amanti Hotel - Made ForTwo - Adults only

13 Melissiou
5330, Ayia Napa, Famagusta,
Cyprus
Phone: 00357 25 274 590 Fax:
E-mail: bookings@kanikahotels.com
Website: www.kanikahotels.com
GIATA: 1294237

Code: ACYLCAEQWM
Search Code: ACYLCAEQWM
Type: Hotel
Class: Deluxe
Local Rating: 5 Star
Featured Rating: 5 Star

Destination: Cyprus
Handling: Larnaca Office
Group: Master
Chain: Kanika Hotels and Resorts
Owner:

Lat: 34.98802678653356
Lng: 34.005831517829904



Superior Inland View



Superior Inland View

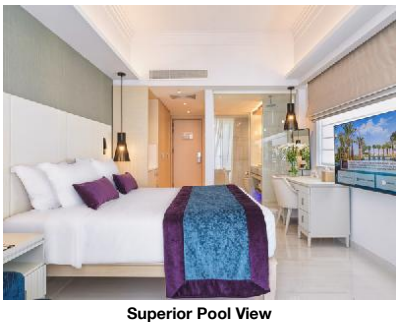

Superior Pool View



Junior Suite Inland View



Junior Suite Inland View

- Single Bed
- Room Size
- Room Style
- Fire Alarm
- Floor-Type
- Wheelchair Accessibility
- Handicapped Bathroom
- Handicapped Accessible
- Welcome Drink (Deluxe room) Softdrinks
- Beach Towel free of charge

RMSP00GPB0 - Superior Cameră (Vedere la grădină și piscină, Balcon)

Room Amenities
- Bottle of Water free of charge
- Air-Conditioning
- Heating
- TV
- Internet
- Safe
- Phone
- Radio
- Mini Bar
- Kettle Tea-Coffee
- Capsule Coffee Machine
- Hairdryer
- Bath Towels
- Bathrobe
- Ironing Board
- Final Cleanup

Room Facilities
- Balcony
- Balcony or Terrace
- Bathroom
- Bathtub or Shower
- No.Bathrooms:
- King Size Bed
- Room Size
- Room Style
- Fire Alarm
- Floor-Type
- Sunbed
- Welcome Drink (Superior Pool and Garden View) Softdrinks
- Beach Towel free of charge

JS0000GPA0 - JuniorSuite (Vedere la grădină și piscină, Balcon sau terasă)

Room Amenities
- Bottle of Water free of charge
- Air-Conditioning
- Heating
- TV
- Internet
- Safe
- Phone
- Radio
- Mini Bar
- Kettle Tea-Coffee
- Capsule Coffee Machine
- Hairdryer
- Bath Towels
- Bathrobe
- Ironing Board
- Final Cleanup

Room Facilities
- Balcony
- Balcony or Terrace
- Bathroom
- Bathtub
- Shower
- No.Bathrooms:
- King Size Bed
- Room Size
- Room Style
- Fire Alarm
- Welcome Drink (Junior Suite Pool & Garden View) Softdrinks
- Beach Towel free of charge

SU0000PAT0 - Suite (PanoramaView, Terasă)

Room Amenities
- Bottle of Water free of charge
- Air-Conditioning
- Heating
- TV
- Internet
- Safe
- Phone
- Radio
- Mini Bar
- Kettle Tea-Coffee
- Capsule Coffee Machine
- Hairdryer
- Bath Towels
- Bathrobe
- Ironing Board
- Final Cleanup

Room Facilities
- Balcony
- Balcony or Terrace
- Bathroom
- Bathtub
- Shower
- No.Bathrooms:
- King Size Bed
- Room Size
- Room Style
- Fire Alarm
- Floor-Type

Amanti Hotel - Made ForTwo - Adults only

13 Melissiou
5330, Ayia Napa, Famagusta,
Cyprus
Phone: 00357 25 274 590 Fax:
E-mail: bookings@kanikahotels.com
Website: www.kanikahotels.com
GIATA: 1294237

Code: ACYLCAEQWM
Search Code: ACYLCAEQWM
Type: Hotel
Class: Deluxe
Local Rating: 5 Star
Featured Rating: 5 Star

Destination: Cyprus
Handling: Larnaca Office
Group: Master
Chain: Kanika Hotels and Resorts
Owner:

Lat: 34.98802678653356
Lng: 34.005831517829904

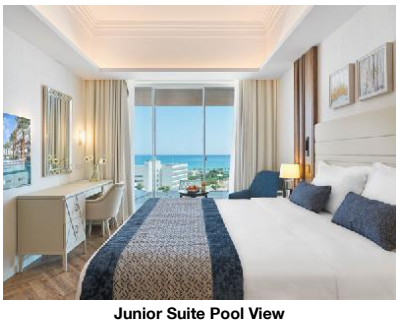

Junior Suite Pool View



Panoramic Suite



Ezaria



Fortolana

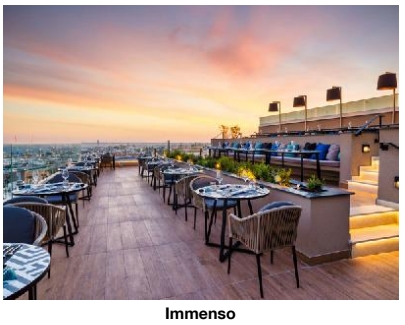

Immenso

- Sunbed
- Welcome Drink (PANORAMIC SUITE PV&SV) Softdrinks - Beach Towel free of charge

RMDLINGPB0 - SingleUse Deluxe Cameră (Vedere la grădină și piscină, Balcon)

Room Amenities
- Bottle of Water free of charge
- Radio

Room Facilities
- Balcony
- Fire Alarm
- Welcome Drink (Deluxe Pool & Garden view Single) Softdrinks - Beach Towel free of charge

RMDLSG00B0 - unic Deluxe Cameră (Balcon)

Room Amenities
- Bottle of Water free of charge
- Air-Conditioning
- Heating
- TV
- Internet
- Safe
- Phone
- Radio
- Mini Bar
- Kettle Tea-Coffee
- Capsule Coffee Machine
- Hairdryer
- Bath Towels
- Bathrobe
- Ironing Board
- Final Cleanup

Room Facilities
- Balcony or Terrace
- Balcony
- Bathroom
- Bathtub or Shower
- No.Bathrooms:
- King Size Bed
- Single Bed
- Room Size
- Room Style
- Fire Alarm
- Floor-Type
- Welcome Drink (Deluxe room Single) Softdrinks - Beach Towel free of charge

RMSP00IL00 - Superior Cameră (Vedere interioară)

Room Amenities
- Bottle of Water free of charge
- Air-Conditioning
- Heating
- TV
- Internet
- Safe
- Phone
- Radio
- Mini Bar
- Kettle Tea-Coffee
- Capsule Coffee Machine
- Hairdryer
- Bath Towels
- Bathrobe
- Ironing Board
- Final Cleanup

Room Facilities
- Balcony or Terrace
- Balcony
- Bathroom
- Bathtub or Shower
- No.Bathrooms:
- King Size Bed
- Room Size
- Room Style
- Fire Alarm
- Floor-Type
- Sunbed
- Welcome Drink (Superior inland View) Softdrinks - Beach Towel free of charge

SU0000SV0H - Suite (Vedere la mare, Luna de miere)

Room Amenities
- Bottle of Water free of charge
- Air-Conditioning
- Heating
- TV
- Internet
- Safe
- Phone
- Radio
- Mini Bar
- Kettle Tea-Coffee
- Capsule Coffee Machine
- Hairdryer
- Bath Towels
- Bathrobe
- Ironing Board
- Final Cleanup

Room Facilities
- Balcony or Terrace
- Balcony
- Bathroom
- Bathtub
- Shower
- No.Bathrooms:
- King Size Bed
- Jacuzzi

Accommodation Fact Sheet

Amanti Hotel - Made ForTwo - Adults only

13 Melissiou
5330, Ayia Napa, Famagusta,
Cyprus
Phone: 00357 25 274 590 Fax:
E-mail: bookings@kanikahotels.com
Website: www.kanikahotels.com
GIATA: 1294237

Code: ACYLCAEQWM
Search Code: ACYLCAEQWM
Type: Hotel
Class: Deluxe
Local Rating: 5 Star
Featured Rating: 5 Star

Destination: Cyprus
Handling: Larnaca Office
Group: Master
Chain: Kanika Hotels and Resorts
Owner:

Lat: 34.98802678653356
Lng: 34.005831517829904

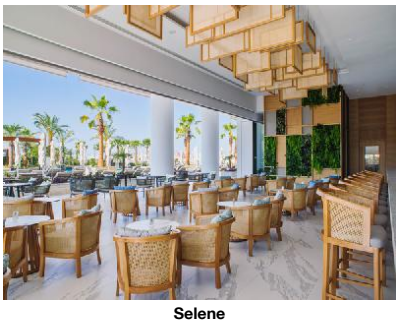

Selene

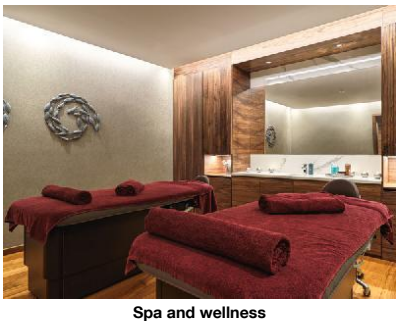

Spa and wellness

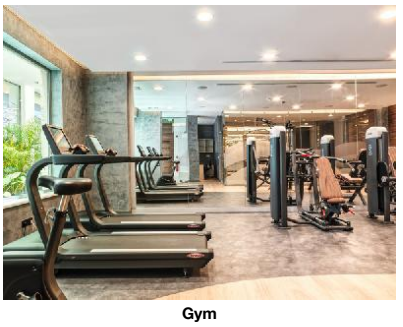

Gym

- Room Size
- Room Style
- Fire Alarm
- Floor-Type
- Sunbed
- Welcome Drink Softdrinks
- Beach Towel free of charge

(Panor. Honeymoon suite p-sv)

Board & Mealplan

Fullboard Plus
- Includes Breakfast where: only in selected restaurant or bar
- Includes Lunch where: only in selected restaurant or bar
- Includes Dinner where: all restaurants
- Includes Free drinks during meals only limit: limited where: all restaurants

Halfboard Plus
- Includes Breakfast
- Includes Dinner
- Includes Free drinks during meals only limit: limited where: all restaurants

Facts

Honeymooners

- King Size Bed
- Romantic Room Location and Views
- Romantic Mood
- Romantic Room Decoration
- Romantic Bath

Agri-Tourism

- Plants and Gardens

Sports

- Sports

Biking
- Rental Service
- Guided Tours

Bathing Facilities

- Bathing Facilities

Swimming Pool
- Outdoor Pool 2 Freshwater Open Seasonally: Yes May Oct
- Indoor Pool
- Sunshades at Pool free of charge
- Sunbeds at Pool free of charge
- Mattresses at Pool free of charge
- Towels at Pool free of charge
- Sun Terrace
- Pool Landscape
- Whirlpool

Beach
- Beach Type: sand
- Route to Beach: along a road, by bus/car
- Public Beach
- Blue Flag
- Sunshades on Beach extra fee
- Sunbeds on Beach extra fee

Disability Friendly

- Disability Friendly

Entrance
- Ramp/Level Access
- Door Type Sliding

Lift
- Wheelchair Suitable

Rooms w. Disabled Facilities
- No. of Rooms 7

Bathroom
- Shower/Tub Roll-In Shower

Environmental Commitment

- Environmental Commitment

Hotel
- Hotel Recycle Bins

Room
- Bulk Soap, Shampoo, Lotion Dispensers

Food&Beverage
- Local and Seasonal Foods
- Full Vegan Menu Option

Food & Beverage

- Food & Beverage

Dining Room
- Air-Conditioning
- With Terrace
- Smoking Allowed: In Signed Areas

Restaurants

Amanti Hotel - Made ForTwo - Adults only

13 Melissiou
5330, Ayia Napa, Famagusta,
Cyprus
Phone: 00357 25 274 590 Fax:
E-mail: bookings@kanikahotels.com
Website: www.kanikahotels.com
GIATA: 1294237

Code:	ACYLCAEQWM	Destination:	Cyprus		
Search Code:	ACYLCAEQWM	Handling:	Larnaca Office		
Type:	Hotel	Group:	Master		
Class:	Deluxe	Chain:	Kanika Hotels and Resorts		
Local Rating:	5 Star	Owner:		Lat:	34.98802678653356
Featured Rating:	5 Star			Lng:	34.005831517829904

- No. of Restaurants:	4	- Main Restaurant:	Buffet, A la Carte, Show-Cooking
- Local/National Restaurant	19:00 - 22:00	- International Restaurant	19:00 - 22:00
- Asian Restaurant	19:00 - 22:00	- Mediterranean Restaurant	19:00 - 22:00
- A la carte Restaurant	19:00 - 22:00		

Bars

- No. of Bars:	2	- Lobby Bar	
- Cocktail Bar			

Beverage

- Water & Softdrinks		- Coffee & Tea	
- Beer		- Wine	
- National Spirits		- International Spirits	

Special Food & Beverage

- Vegetarian Food		- Gluten Free Food	

Breakfast

- Breakfast Type:	Breakfast Buffet, A la Carte, Show-Cooking 07:30 - 10:30		

Lunch

- Main Course	Buffet, A la Carte, Show Cooking 12:30 - 14:30	- Starters	Buffet
- Salads	Buffet	- Dessert	Buffet
- Dress Code	smart casual		

Dinner

- Main Course	Fixed Menus, Selection of Menus, Buffet, A la Carte 19:00 - 22:00	- Starters	Buffet, A la Carte
- Salads	Buffet, A la Carte	- Dessert	Buffet, A la Carte
- Dress Code	smart casual		

Hotel Facilities

- Hotel Facilities

General Facilties

- Lobby		- Air-Conditioning	Central May Oct
- Elevator	2	- Lounge	

Guest Amenities

- Internet	Wi-Fi/HotSpots (free)	- Room Service	extra fee
- Luggage Storage		- Laundry Service	extra fee
- Ironing Service	extra fee	- Wake Up Calls	
- Maid Service/ Housekeeping	free of charge	- Secure Entry System	

Parking Facilities

- Car Park	free of charge		

Rentals

- Bike Rental	extra fee	- Motorbike Rental	
- Car Rental			

Leisure Facilities

- Leisure Facilities

Activities

- Adult Animation		- Evening Social	Softdrink, Beer, Wine
- Evening Shows		- Live Music	6 x week
- Fitness Room	07:00 - 19:00	- Aerobic	
- Yoga			

Locations & Distances

- Locations & Distances

Cities

- City 1:	Ayia Napa Centre 600 m 8 min	- City 2:	Larnaca 58 km 40 min
- City 3:	Nicosia 83 km		

Recreation Area

- Beach	Pantachou Beach 650 m		

Sport Locations

- Water Activities	650 m		

Medical Locations

- Hospital	1.50 km	- Pharmacy	500 m

Other Locations

- Town Centre	1.50 km	- Restaurants/Bars	500 m
- Disco/Nightlife	1 km	- Supermarket	200 m
- Attraction 1:	Thalassa Meseun 300 m	- Attraction 2:	Ayia Napa Square 800 m
- Attraction 3:	Harbor Ayia Napa 1.50 km	- Attraction 4:	Water Park Ayia Napa 12 km
- Attraction 5:	sculpture park 1.50 km		

Object Information

- Object Information

Amanti Hotel - Made ForTwo - Adults only

13 Melissiou
5330, Ayia Napa, Famagusta,
Cyprus
Phone: 00357 25 274 590 Fax:
E-mail: bookings@kanikahotels.com
Website: www.kanikahotels.com
GIATA: 1294237

Code:	ACYLCAEQWM	Destination:	Cyprus
Search Code:	ACYLCAEQWM	Handling:	Larnaca Office
Type:	Hotel	Group:	Master
Class:	Deluxe	Chain:	Kanika Hotels and Resorts
Local Rating:	5 Star	Owner:	
Featured Rating:	5 Star		

Lat: 34.98802678653356
Lng: 34.005831517829904

Property

- Construction Year:	2022	- No. Buildings:	Valid for Units: RMDL0000B0, RMDL00GPA0, JS0000IL00, JS0000GPA0, RMSP00IL00, RMSP00GPB0, SU0000SV0H, SU0000PAT0, RMDLSG00B0
- No. Floors (max):	5	- Total Units/Rooms:	140
- Total Beds:	280	- Garden	
- Architectural Style:	modern	- Voltage:	240 V

Reception

- Reception	24h Service: Yes	- Languages Spoken	Engleză, Greacă

Policies

- Check-In Time:	14:00	- Check-Out Time:	12:00
- Payment Type:	American Express, Euro/ Master Card, Visa Card	- Pets Allowed:	No
- Groups Allowed:		- Smoking Allowed:	In Signed Areas

Themes

- Themes

Target Group

- Adults Only	18+	- Honeymooners	

Hotel Type

- Resort Hotel		- Romantic Hotel	

Wellness & Health

- Wellness & Health

Health

- Sauna	free of charge	- Massage	extra fee
- SPA	extra fee 18 - 99 08:00 - 20:00		

Beauty & Relaxation

- Relaxation Room	extra fee	- Steam Bath	free of charge

Points of interest (Ayia Napa)

Main Locations

Additional Airport: Paphos Airport (Distance 170.00Km, 175.00min)
Main Airport: Larnaca Airport (Distance 58.00Km, 60.00min)

Amanti Hotel - Made ForTwo - Adults only

13 Melissiou
5330, Ayia Napa, Famagusta,
Cyprus
Phone: 00357 25 274 590 Fax:
E-mail: bookings@kanikahotels.com
Website: www.kanikahotels.com
GIATA: 1294237

Code:	ACYLCAEQWM	Destination:	Cyprus		
Search Code:	ACYLCAEQWM	Handling:	Larnaca Office		
Type:	Hotel	Group:	Master		
Class:	Deluxe	Chain:	Kanika Hotels and Resorts		
Local Rating:	5 Star	Owner:		Lat:	34.98802678653356
Featured Rating:	5 Star			Lng:	34.005831517829904

Image Route:

http://tkimages.axisdata.net/ImageConverter.php?size=display&height=300&hotel=ACYLCAEQWM&filename=ACYLCAEQWM_1178930.jpg - Beach
http://tkimages.axisdata.net/ImageConverter.php?size=display&height=300&hotel=ACYLCAEQWM&filename=ACYLCAEQWM_1178932.jpg - Hotel exterior
http://tkimages.axisdata.net/ImageConverter.php?size=display&height=300&hotel=ACYLCAEQWM&filename=ACYLCAEQWM_1178934.jpg - Pool
http://tkimages.axisdata.net/ImageConverter.php?size=display&height=300&hotel=ACYLCAEQWM&filename=ACYLCAEQWM_1178936.jpg - Pool
http://tkimages.axisdata.net/ImageConverter.php?size=display&height=300&hotel=ACYLCAEQWM&filename=ACYLCAEQWM_1178990.jpg - Indoor Pool
http://tkimages.axisdata.net/ImageConverter.php?size=display&height=300&hotel=ACYLCAEQWM&filename=ACYLCAEQWM_1178938.jpg - Reception
http://tkimages.axisdata.net/ImageConverter.php?size=display&height=300&hotel=ACYLCAEQWM&filename=ACYLCAEQWM_1178940.jpg - Lobby
http://tkimages.axisdata.net/ImageConverter.php?size=display&height=300&hotel=ACYLCAEQWM&filename=ACYLCAEQWM_1178944.jpg - Deluxe Inland View
http://tkimages.axisdata.net/ImageConverter.php?size=display&height=300&hotel=ACYLCAEQWM&filename=ACYLCAEQWM_1178946.jpg - Deluxe Pool View
http://tkimages.axisdata.net/ImageConverter.php?size=display&height=300&hotel=ACYLCAEQWM&filename=ACYLCAEQWM_1178948.jpg - Deluxe Pool View
http://tkimages.axisdata.net/ImageConverter.php?size=display&height=300&hotel=ACYLCAEQWM&filename=ACYLCAEQWM_1178950.jpg - Superior Inland View
http://tkimages.axisdata.net/ImageConverter.php?size=display&height=300&hotel=ACYLCAEQWM&filename=ACYLCAEQWM_1178952.jpg - Superior Inland View
http://tkimages.axisdata.net/ImageConverter.php?size=display&height=300&hotel=ACYLCAEQWM&filename=ACYLCAEQWM_1178954.jpg - Superior Pool View
http://tkimages.axisdata.net/ImageConverter.php?size=display&height=300&hotel=ACYLCAEQWM&filename=ACYLCAEQWM_1178960.jpg - Junior Suite Inland View
http://tkimages.axisdata.net/ImageConverter.php?size=display&height=300&hotel=ACYLCAEQWM&filename=ACYLCAEQWM_1178962.jpg - Junior Suite Inland View
http://tkimages.axisdata.net/ImageConverter.php?size=display&height=300&hotel=ACYLCAEQWM&filename=ACYLCAEQWM_1178964.jpg - Junior Suite Pool View
http://tkimages.axisdata.net/ImageConverter.php?size=display&height=300&hotel=ACYLCAEQWM&filename=ACYLCAEQWM_1178972.jpg - Panoramic Suite
http://tkimages.axisdata.net/ImageConverter.php?size=display&height=300&hotel=ACYLCAEQWM&filename=ACYLCAEQWM_1178974.jpg - Ezaria
http://tkimages.axisdata.net/ImageConverter.php?size=display&height=300&hotel=ACYLCAEQWM&filename=ACYLCAEQWM_1178980.jpg - Fortolana
http://tkimages.axisdata.net/ImageConverter.php?size=display&height=300&hotel=ACYLCAEQWM&filename=ACYLCAEQWM_1178982.jpg - Immenso
http://tkimages.axisdata.net/ImageConverter.php?size=display&height=300&hotel=ACYLCAEQWM&filename=ACYLCAEQWM_1178984.jpg - Selene
http://tkimages.axisdata.net/ImageConverter.php?size=display&height=300&hotel=ACYLCAEQWM&filename=ACYLCAEQWM_1178992.jpg - Spa and wellness
http://tkimages.axisdata.net/ImageConverter.php?size=display&height=300&hotel=ACYLCAEQWM&filename=ACYLCAEQWM_1178994.jpg - Gym