Accommodation Fact Sheet

Amara

95 Amathus Avenue
Agios Tychon
4532, Limassol, Limassol, Cyprus
Phone: +357 25 442222 Fax: +357 2531 7555
E-mail: info@amara.com.cy
Website: www.amarahotel.com
GIATA: 927834

Code: ACYLCAC1GQ
Search Code: ACYLCAC1GQ
Type: Hotel
Class: Deluxe
Local Rating: 5 Star
Featured Rating: 5 Star

Destination: Cyprus
Handling: Larnaca Office
Group: Master
Chain: Stademos Hotels
Owner:

Lat: 34.71359773250752
Lng: 33.15538606129359

Photo Gallery



Hotel



Hotel exterior

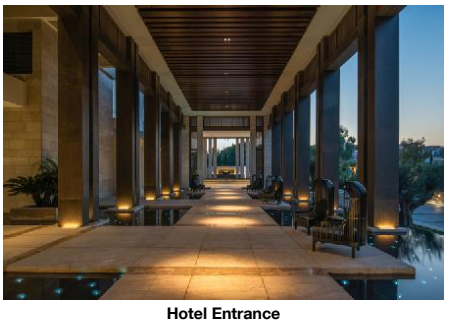

Hotel Entrance



Pool

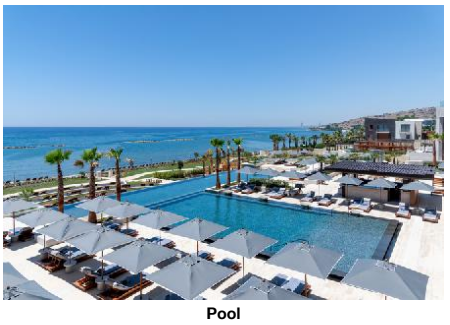

Pool

Descriptions

General description:
The hotel Amara is situated approx. 50 m from a beach. The tourist centre is about 7 km away. The town Limassol is around 15 km away (Nicosia around 75 km, Paphos around 80 km). The nearest shopping facilities are located approx. 23 km from the hotel, a supermarket can be reached after around 4 km. It is 5 km from the hotel to the nearest bars and restaurants. Entertainment facilities such as a cinema are approx. 7 km away. The following attractions can be reached from the hotel: Limassol Castle (approx. 20 km away), Amathounda (approx. 2 km away), Kolossi Castle (approx. 30 km away) and Rocks of Aphrodite (approx. 60 km away). For mobility during your holiday, there are a taxi rank as well as a bus stop in a distance of around 100 m and a car rental company. For medical treatment in emergencies there is a hospital around 20 km away. The airport (LCA) is approx. 67 km away. Another airport (PFO) is located approx. 61 km away.

Amenities:
The design hotel has 207 rooms in total. It offers its guests a reception (check-in from 14:00, check-out until 12:00), a lobby, a lift, air conditioning, a free parking area and a money changing facility. For the room cleaning, room service and concierge service the hotel charges a fee (where applicable).

Pool:
In the outdoor area of the modern hotel you will find one pool.

Meals:
Breakfast from the buffet. Half board: breakfast as well as lunch or dinner. Full board: breakfast, lunch and dinner. Breakfast and lunch and dinner only in selected restaurants.

Additional information:
Additional fees may apply for certain facilities, amenities or activities. Some services depend on the local climatic conditions and the season. Languages spoken: English, Russian and Greek. Accepted methods of payment: Visa.

JuniorSuite (SeaView, Balcony or Terrace):
With balcony or terrace. Bathroom with bathtub and shower.

Deluxe Room (SeaView, Balcony or Terrace):
With balcony or terrace. Bathroom with bathtub and shower.

Duplex Suite (Private-PoolTerrace):
With balcony or terrace. Bathroom with bathtub and shower.

for Half Board/Full board basis for Winter 2019-20 the following:

Half Board/ Full Board meals are served either in buffet style or A' la carte depending on occupancy

Service Units

Board & Mealplan

Halfboard
- Includes Lunch or Dinner
- Includes Breakfast

Fullboard
- Includes Breakfast — where: only in selected restaurant or bar
- Includes Lunch — where: only in selected restaurant or bar
- Includes Dinner — where: only in selected restaurant or bar

Facts

Bathing Facilities

- Bathing Facilities

Swimming Pool
- Outdoor Pool
- Indoor Pool

Environmental Commitment

- Environmental Commitment

Hotel
- Environmental Certification — Other
- Building Design
- Charging point for electric vehicles
- Conservation for maintenance
- Double-glazing on windows
- Energy Conservation
- Fresh-Air Exchange System
- Gray Water Recycling
- Green Energy — Solar panels
- Hotel Recycle Bins
- LED Lighting
- Organic Materials
- Selective waste collection
- Sound emission control
- Water Conservation

Room
- Environmental Cleaning
- Towel Re-use Program
- Sheet Re-use Program

Food&Beverage
- Durable Service Items
- Local and Seasonal Foods

Accommodation Fact Sheet

Amara

95 Amathus Avenue
Agios Tychon
4532, Limassol, Limassol, Cyprus
Phone: +357 25 442222 Fax: +357 2531 7555
E-mail: info@amara.com.cy
Website: www.amarahotel.com
GIATA: 927834

Code: ACYLCAC1GQ
Search Code: ACYLCAC1GQ
Type: Hotel
Class: Deluxe
Local Rating: 5 Star
Featured Rating: 5 Star

Destination: Cyprus
Handling: Larnaca Office
Group: Master
Chain: Stademos Hotels
Owner:

Lat: 34.71359773250752
Lng: 33.15538606129359

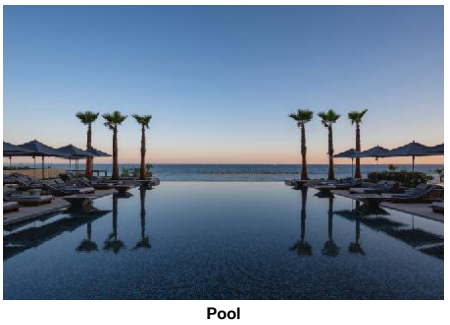

Pool

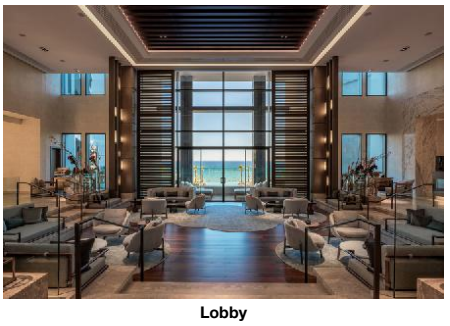

Lobby

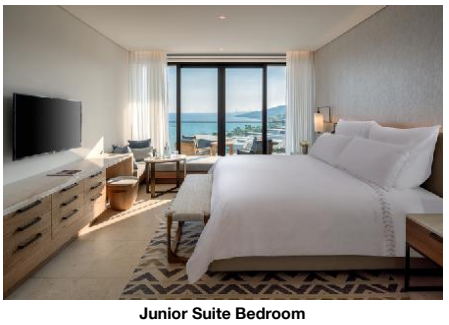

Junior Suite Bedroom



JS Living Room

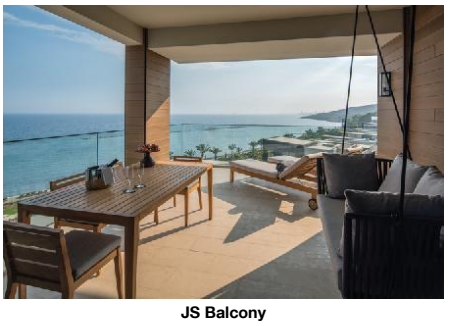

JS Balcony

- Full Vegan Menu
Option

Food & Beverage

- Food & Beverage

Breakfast
- Breakfast Type: Breakfast Buffet, A la Carte

Hotel Facilities

- Hotel Facilities

General Facilties

- Lobby		- Air-Conditioning	Central
- Elevator		- Lounge	

Guest Amenities

- Internet		- Room Service	
- Luggage Storage		- Currency Exchange	
- Wake Up Calls		- Concierge	
- Maid Service/ Housekeeping			

Parking Facilities
- Car Park: free of charge

Rentals
- Car Rental

Locations & Distances

- Locations & Distances

Cities

- City 1:	Limassol 15 km	- City 2:	Nicosia 75 km
- City 3:	Paphos 80 km		

Recreation Area

- Beach	Pareklissia 50 m	- Sea	Mediterranean

Public Transport

- Public Bus Stop	100 m	- Taxi Stand	100 m

Medical Locations

- Hospital	20 km	- Pharmacy	5 km
- Doctor	7 km	- Dentist	7 km

Other Locations

- Town Centre	15 km	- Tourist Center	7 km
- Restaurants/Bars	5 km	- Cinema	7 km
- Supermarket	4 km	- Shopping Center	23 km
- Attraction 1:	Limassol Castle 20 km	- Attraction 2:	Amathounda 2 km
- Attraction 3:	Kolossi Castle 30 km	- Attraction 4:	Rocks of Aphrodite 60 km

Object Information

- Object Information

Property

- Construction Year:	2019	- No. Buildings:	1
- Total Units/Rooms:	207	- Architectural Style:	modern
- Voltage:	240 V		

Reception

- Reception		- Languages Spoken	English, Russian, Greek

Policies

- Check-In Time:	14:00	- Check-Out Time:	12:00
- Payment Type:	Visa Card		

Themes

- Themes

Hotel Type
- Design Hotel

Incidents & Errata

Incidents

Restrictions - Kids Club	Consequence: some facilities/activities cannot be offered Comment: Amara Hotel Kids Club will remain closed from 14/06 – 18/06 due to renovations. Babysitting reservations will be available, require 24H in advance notice.

Points of interest (Limassol)

Main Locations

Additional Airport: Paphos Airport (Distance 61.00Km, 50.00min)
Main Airport: Larnaca Airport (Distance 67.00Km, 60.00min)

Accommodation Fact Sheet

Amara

95 Amathus Avenue
Agios Tychon
4532, Limassol, Limassol, Cyprus
Phone: +357 25 442222 Fax: +357 2531 7555
E-mail: info@amara.com.cy
Website: www.amarahotel.com
GIATA: 927834

Code:	ACYLCAC1GQ
Search Code:	ACYLCAC1GQ
Type:	Hotel
Class:	Deluxe
Local Rating:	5 Star
Featured Rating:	5 Star

Destination:	Cyprus
Handling:	Larnaca Office
Group:	Master
Chain:	Stademos Hotels
Owner:	

Lat:	34.71359773250752
Lng:	33.15538606129359

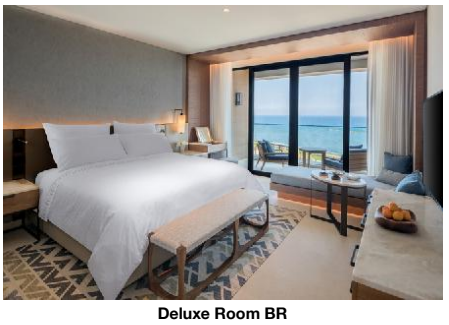

Deluxe Room BR

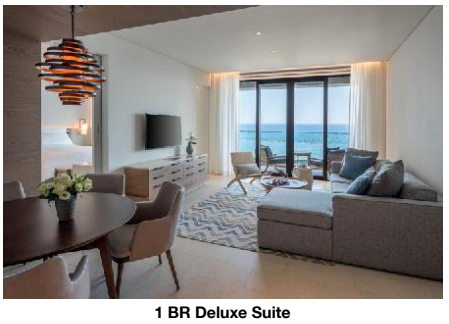

1 BR Deluxe Suite

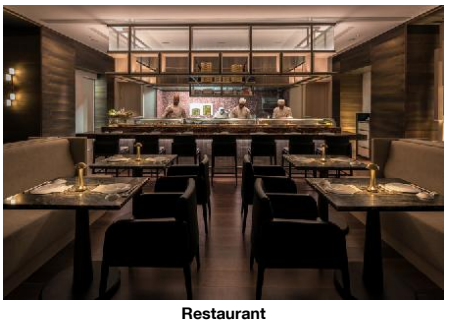

Restaurant



Restaurant

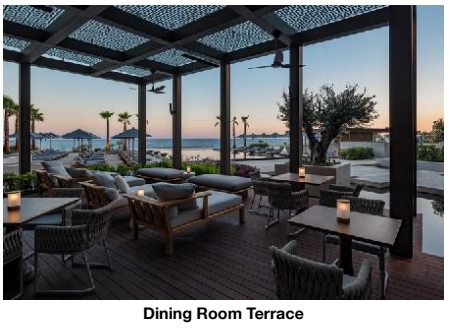

Dining Room Terrace

Accommodation Fact Sheet

Amara

95 Amathus Avenue
Agios Tychon
4532, Limassol, Limassol, Cyprus
Phone: +357 25 442222 Fax: +357 2531 7555
E-mail: info@amara.com.cy
Website: www.amarahotel.com
GIATA: 927834

Code:	ACYLCAC1GQ
Search Code:	ACYLCAC1GQ
Type:	Hotel
Class:	Deluxe
Local Rating:	5 Star
Featured Rating:	5 Star

Destination:	Cyprus
Handling:	Larnaca Office
Group:	Master
Chain:	Stademos Hotels
Owner:	

Lat:	34.71359773250752
Lng:	33.15538606129359

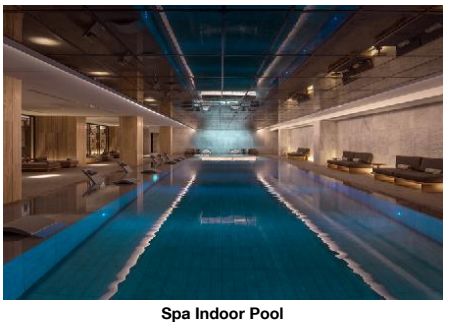

Spa Indoor Pool

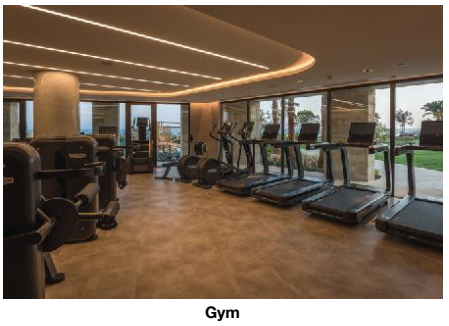

Gym

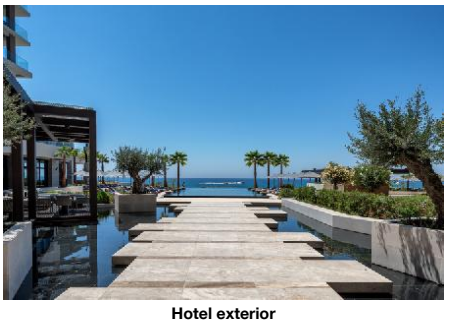

Hotel exterior



Garden Bar

Accommodation Stock Sheet

Amara

95 Amathus Avenue
Agios Tychon
4532, Limassol, Limassol, Cyprus
Phone: +357 25 442222 Fax: +357 2531 7555
E-mail: info@amara.com.cy
Website: www.amarahotel.com
GIATA: 927834

Code: ACYLCAC1GQ
Search Code: ACYLCAC1GQ
Type: Hotel
Class: Deluxe
Local Rating: 5 Star
Featured Rating: 5 Star

Destination: Cyprus
Handling: Larnaca Office
Group: Master
Chain: Stademos Hotels
Owner:

Lat: 34.71359773250752
Lng: 33.15538606129359

Image Route:

http://tkimages.axisdata.net/ImageConverter.php?size=display&height=300&hotel=ACYLCAC1GQ&filename=ACYLCAC1GQ_759960.jpg - Hotel
http://tkimages.axisdata.net/ImageConverter.php?size=display&height=300&hotel=ACYLCAC1GQ&filename=ACYLCAC1GQ_890864.jpg - Hotel exterior
http://tkimages.axisdata.net/ImageConverter.php?size=display&height=300&hotel=ACYLCAC1GQ&filename=ACYLCAC1GQ_834460.jpg - Hotel Entrance
http://tkimages.axisdata.net/ImageConverter.php?size=display&height=300&hotel=ACYLCAC1GQ&filename=ACYLCAC1GQ_890872.jpg - Pool
http://tkimages.axisdata.net/ImageConverter.php?size=display&height=300&hotel=ACYLCAC1GQ&filename=ACYLCAC1GQ_834436.jpg - Pool
http://tkimages.axisdata.net/ImageConverter.php?size=display&height=300&hotel=ACYLCAC1GQ&filename=ACYLCAC1GQ_834438.jpg - Pool
http://tkimages.axisdata.net/ImageConverter.php?size=display&height=300&hotel=ACYLCAC1GQ&filename=ACYLCAC1GQ_890874.jpg - Lobby
http://tkimages.axisdata.net/ImageConverter.php?size=display&height=300&hotel=ACYLCAC1GQ&filename=ACYLCAC1GQ_834440.jpg - Junior Suite Bedroom
http://tkimages.axisdata.net/ImageConverter.php?size=display&height=300&hotel=ACYLCAC1GQ&filename=ACYLCAC1GQ_834442.jpg - JS Living Room
http://tkimages.axisdata.net/ImageConverter.php?size=display&height=300&hotel=ACYLCAC1GQ&filename=ACYLCAC1GQ_834444.jpg - JS Balcony
http://tkimages.axisdata.net/ImageConverter.php?size=display&height=300&hotel=ACYLCAC1GQ&filename=ACYLCAC1GQ_834446.jpg - Deluxe Room BR
http://tkimages.axisdata.net/ImageConverter.php?size=display&height=300&hotel=ACYLCAC1GQ&filename=ACYLCAC1GQ_834448.jpg - 1 BR Deluxe Suite
http://tkimages.axisdata.net/ImageConverter.php?size=display&height=300&hotel=ACYLCAC1GQ&filename=ACYLCAC1GQ_834450.jpg - Restaurant
http://tkimages.axisdata.net/ImageConverter.php?size=display&height=300&hotel=ACYLCAC1GQ&filename=ACYLCAC1GQ_834452.jpg - Restaurant
http://tkimages.axisdata.net/ImageConverter.php?size=display&height=300&hotel=ACYLCAC1GQ&filename=ACYLCAC1GQ_834454.jpg - Dining Room Terrace
http://tkimages.axisdata.net/ImageConverter.php?size=display&height=300&hotel=ACYLCAC1GQ&filename=ACYLCAC1GQ_834456.jpg - Spa Indoor Pool
http://tkimages.axisdata.net/ImageConverter.php?size=display&height=300&hotel=ACYLCAC1GQ&filename=ACYLCAC1GQ_834458.jpg - Gym
http://tkimages.axisdata.net/ImageConverter.php?size=display&height=300&hotel=ACYLCAC1GQ&filename=ACYLCAC1GQ_834462.jpg - Hotel exterior
http://tkimages.axisdata.net/ImageConverter.php?size=display&height=300&hotel=ACYLCAC1GQ&filename=ACYLCAC1GQ_834464.jpg - Garden Bar