Accommodation Fact Sheet

Anamar Skiathos

Punda
37 002, Skiathos, Skiathos, Greece
Phone: +30 24270 24 119 Fax:
E-mail: info@anamarskiathos.com
Website: http://www.anamarskiathos.com/
GIATA: 12129

Code: AMTSGR29WY
Search Code: JSI1011
Type: Hotel
Class: Standard
Local Rating: 4 Star
Featured Rating: 4 Star

Destination: Sporades Islands
Handling: MTS Incoming Greece -Chalkidiki
Group:
Chain: Anamar Hotels
Owner: HOTEL BRAIN COMMUNITY MONOPROSOPI IKE

Lat: 39.166143977025484
Lng: 23.50345890075529

Photo Gallery



Beach



Pool



Pool



Pool



Pool

Descriptions

General description:
The hotel Anamar Skiathos is located in the vicinity of a sandy beach. At the beach are sun umbrellas and sun loungers for a fee. The nearest town is Skiathos. A supermarket is in the vicinity of the hotel. For mobility there is a bus stop , a car rental company and a motorcycle rental.

Amenities:
The 3-storey city hotel has 31 rooms. It offers its guests a reception, a lobby, air conditioning, a safe (where applicable, for a fee), a shop, a free parking area and a money changing facility. For the meals, there is a snack bar. After an eventful day, you can relax in the evening at the hotel bar. Medical service is available for a fee. For the laundry service the hotel charges a fee (where applicable).

Pool:
In the outdoor area of the hotel, designed in traditional style, you will find one pool. Here, there are sun umbrellas and sun loungers for free available. A bar at the pool offers guests refreshing beverages.

Meals:
Continental breakfast.

Sport and Leisure:
Sports and entertainment: Tennis (where applicable, for a fee), basketball and fitness.

Additional information:
Additional fees may apply for certain facilities, amenities or activities. Some services depend on the local climatic conditions and the season. Languages spoken: English. Accepted methods of payment: Euro / MasterCard.

Standard Room:
With balcony or terrace, safe (where applicable, for a fee) and sat TV as well as individually adjustable air conditioning.

Triple Standard Room:
With balcony or terrace, safe (where applicable, for a fee) and sat TV as well as individually adjustable air conditioning.

Service Units

FR00000000 - FamilyRoom
(Family Room)

FR0000000N - FamilyRoom (Non-Refundable)
(Family Room)

RMSDTP0000 - Triple Standard Room

Room Facilities
- Balcony or Terrace
- Bathroom
- Bathtub or Shower

Room Amenities
- Air-Conditioning
- TV
- Safe
- Phone
- Mini Fridge

(Standard Triple Room)

RMSD000000 - Standard Room

Room Facilities
- Balcony or Terrace
- Bathroom
- Bathtub or Shower

Room Amenities
- Air-Conditioning
- TV
- Safe
- Phone
- Mini Fridge

(Standard Double or Twin Room)

RMSDTP000N - Triple Standard Room (Non-Refundable)
(Standard Triple Room)

RMSD00000N - Standard Room (Non-Refundable)
(Standard Double or Twin Room)

Board & Mealplan

Facts

General Facilties

- Reception

Sports

- Sports

Other Sports
- Basketball

Bathing Facilities

Accommodation Fact Sheet

Anamar Skiathos

Punda
37 002, Skiathos, Skiathos, Greece
Phone: +30 24270 24 119 Fax:
E-mail: info@anamarskiathos.com
Website: http://www.anamarskiathos.com/
GIATA: 12129

Code: AMTSGR29WY
Search Code: JSI1011
Type: Hotel
Class: Standard
Local Rating: 4 Star
Featured Rating: 4 Star

Destination: Sporades Islands
Handling: MTS Incoming Greece -Chalkidiki
Group:
Chain: Anamar Hotels
Owner: HOTEL BRAIN COMMUNITY MONOPROSOPI IKE

Lat: 39.166143977025484
Lng: 23.50345890075529



Pool



Pool



Pool



Room



Room

- Bathing Facilities

Swimming Pool

- Outdoor Pool		- Sunshades at Pool	free of charge
- Sunbeds at Pool	free of charge	- Sun Terrace	

Beach

- Beach Type:	sand	- Route to Beach:	along a road
- Public Beach		- Sunshades on Beach	extra fee
- Sunbeds on Beach	extra fee		

Business & Congress

- Business & Congress

Technical Equipment

- Printer		- Fax	

Food & Beverage

- Food & Beverage

Dining Room

- With Terrace

Bars

- No. of Bars:	1	- Snack Bar	
- Pool Bar			

Beverage

- Water & Softdrinks		- Coffee & Tea	
- Beer		- Wine	
- National Spirits		- International Spirits	11:00 - 00:00

Breakfast

- Breakfast Type:	Continental

Hotel Facilities

- Hotel Facilities

General Facilties

- Lobby		- Air-Conditioning	Central
- TV Lounge	SAT TV	- Shops	

Guest Amenities

- Internet		- Currency Exchange	
- Hotel Safe		- Laundry Service	
- Medical Service	extra fee	- Wake Up Calls	

Parking Facilities

- Car Park	free of charge

Rentals

- Motorbike Rental		- Car Rental	

Leisure Facilities

- Leisure Facilities

Activities

- Fitness Room

Locations & Distances

- Locations & Distances

Cities

- City 1:	Skiathos 1 km		

Recreation Area

- Beach	Xanemos 1 km	- Sea	Pounta 100 m

Public Transport

- Public Bus Stop	500 m

Sport Locations

- Tennis Court	800 m

Other Locations

- Town Centre	1 km	- Restaurants/Bars	1 km
- Supermarket	1 km		

Object Information

- Object Information

Property

- No. Buildings:	1	- No. Floors (max):	3
- Total Units/Rooms:	31	- Garden	
- Terrace		- Architectural Style:	traditional
- Voltage:	220 V		

Reception

- Reception	24h Service: Yes	- Languages Spoken	English

Policies

- Check-In Time:	14:00	- Check-Out Time:	12:00
- Payment Type:	Euro/Master Card, Visa Card	- Pets Allowed:	No
- Smoking Allowed:	In Signed Areas		

Themes

- Themes

Hotel Type

- City Hotel

Accommodation Fact Sheet

Anamar Skiathos

Punda
37 002, Skiathos, Skiathos, Greece
Phone: +30 24270 24 119 Fax:
E-mail: info@anamarskiathos.com
Website: http://www.anamarskiathos.com/
GIATA: 12129

Code: AMTSGR29WY
Search Code: JSI1011
Type: Hotel
Class: Standard
Local Rating: 4 Star
Featured Rating: 4 Star

Destination: Sporades Islands
Handling: MTS Incoming Greece -Chalkidiki
Group:
Chain: Anamar Hotels
Owner: HOTEL BRAIN COMMUNITY MONOPROSOPI IKE

Lat: 39.166143977025484
Lng: 23.50345890075529



Reception



Reception

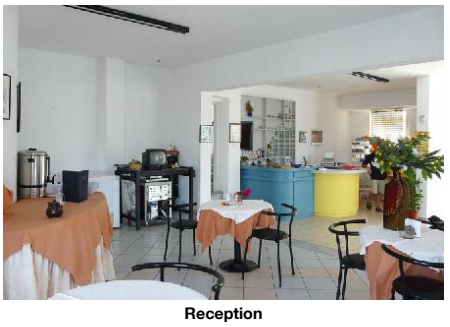

Reception



View from Hotel



View from Hotel

Incidents & Errata

Errata

Tax Payable Locally
type: eco tax
Currency: EUR
charge cycle: per Room per Night
01.01.2024

Points of interest (Skiathos)

Main Locations

Main Airport: Skiathos Airport (Distance 2.00Km, 10.00min)

Accommodation Fact Sheet

Anamar Skiathos

Punda
37 002, Skiathos, Skiathos, Greece
Phone: +30 24270 24 119 Fax:
E-mail: info@anamarskiathos.com
Website: http://www.anamarskiathos.com/
GIATA: 12129

Code:	AMTSGR29WY
Search Code:	JSI1011
Type:	Hotel
Class:	Standard
Local Rating:	4 Star
Featured Rating:	4 Star

Destination:	Sporades Islands
Handling:	MTS Incoming Greece -Chalkidiki
Group:	
Chain:	Anamar Hotels
Owner:	HOTEL BRAIN COMMUNITY MONOPROSOPI IKE

Lat:	39.166143977025484
Lng:	23.50345890075529



View from Hotel

Accommodation Stock Sheet

Anamar Skiathos

Punda
37 002, Skiathos, Skiathos, Greece
Phone: +30 24270 24 119 Fax:
E-mail: info@anamarskiathos.com
Website: http://www.anamarskiathos.com/
GIATA: 12129

Code:	AMTSGR29WY	Destination:	Sporades Islands		
Search Code:	JSI1011	Handling:	MTS Incoming Greece -Chalkidiki		
Type:	Hotel	Group:			
Class:	Standard	Chain:	Anamar Hotels		
Local Rating:	4 Star	Owner:	HOTEL BRAIN COMMUNITY MONOPROSOPI IKE	Lat:	39.166143977025484
Featured Rating:	4 Star			Lng:	23.50345890075529

Image Route:

http://tkimages.axisdata.net/ImageConverter.php?size=display&height=300&hotel=AMTSGR29WY&filename=AMTSGR29WY_959120.jpg - Beach
http://tkimages.axisdata.net/ImageConverter.php?size=display&height=300&hotel=AMTSGR29WY&filename=AMTSGR29WY_959122.jpg - Pool
http://tkimages.axisdata.net/ImageConverter.php?size=display&height=300&hotel=AMTSGR29WY&filename=AMTSGR29WY_959124.jpg - Pool
http://tkimages.axisdata.net/ImageConverter.php?size=display&height=300&hotel=AMTSGR29WY&filename=AMTSGR29WY_959126.jpg - Pool
http://tkimages.axisdata.net/ImageConverter.php?size=display&height=300&hotel=AMTSGR29WY&filename=AMTSGR29WY_959128.jpg - Pool
http://tkimages.axisdata.net/ImageConverter.php?size=display&height=300&hotel=AMTSGR29WY&filename=AMTSGR29WY_959130.jpg - Pool
http://tkimages.axisdata.net/ImageConverter.php?size=display&height=300&hotel=AMTSGR29WY&filename=AMTSGR29WY_959132.jpg - Pool
http://tkimages.axisdata.net/ImageConverter.php?size=display&height=300&hotel=AMTSGR29WY&filename=AMTSGR29WY_959134.jpg - Pool
http://tkimages.axisdata.net/ImageConverter.php?size=display&height=300&hotel=AMTSGR29WY&filename=AMTSGR29WY_959136.jpg - Room
http://tkimages.axisdata.net/ImageConverter.php?size=display&height=300&hotel=AMTSGR29WY&filename=AMTSGR29WY_959138.jpg - Room
http://tkimages.axisdata.net/ImageConverter.php?size=display&height=300&hotel=AMTSGR29WY&filename=AMTSGR29WY_959140.jpg - Reception
http://tkimages.axisdata.net/ImageConverter.php?size=display&height=300&hotel=AMTSGR29WY&filename=AMTSGR29WY_959142.jpg - Reception
http://tkimages.axisdata.net/ImageConverter.php?size=display&height=300&hotel=AMTSGR29WY&filename=AMTSGR29WY_959144.jpg - Reception
http://tkimages.axisdata.net/ImageConverter.php?size=display&height=300&hotel=AMTSGR29WY&filename=AMTSGR29WY_959146.jpg - View from Hotel
http://tkimages.axisdata.net/ImageConverter.php?size=display&height=300&hotel=AMTSGR29WY&filename=AMTSGR29WY_959148.jpg - View from Hotel
http://tkimages.axisdata.net/ImageConverter.php?size=display&height=300&hotel=AMTSGR29WY&filename=AMTSGR29WY_959150.jpg - View from Hotel