Accommodation Fact Sheet

Anemi Hotel & Suites

1, Iasonos Street
Zip code 8134 P.O.Box 61405 Kato
Pafos Pafos,
8134, Paphos, Paphos, Cyprus
Phone: +357 26 945 666 Fax: +357 26 945 781
E-mail: info@anemihotel.com
Website: www.anemihotel.com
GIATA: 5121

Code:	AMTSCY1Z58
Search Code:	AMTSCY1Z58
Type:	Hotel
Class:	Standard
Local Rating:	4 Star
Featured Rating:	4 Star

Destination:	Cyprus
Handling:	Larnaca Office
Group:	Master
Chain:	
Owner:	ANEMI DEVELOPERS LTD

Lat:	34.755629400293564
Lng:	32.420089964313874

Photo Gallery

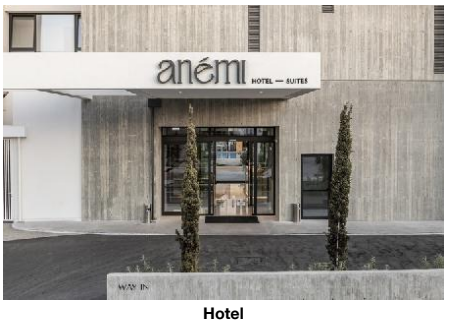

Hotel


Anemi Patio Area

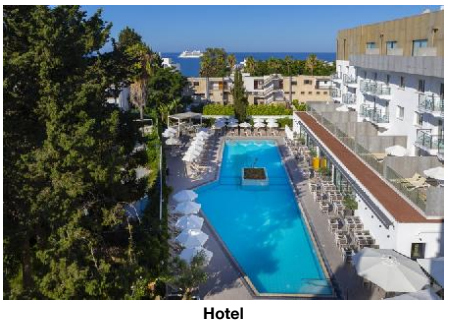
Hotel

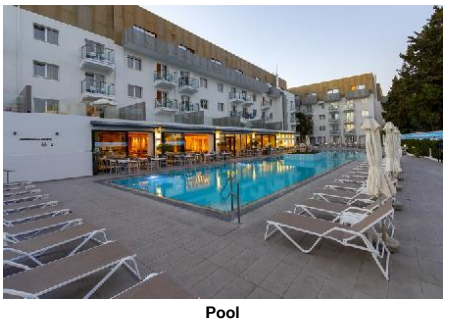
Pool

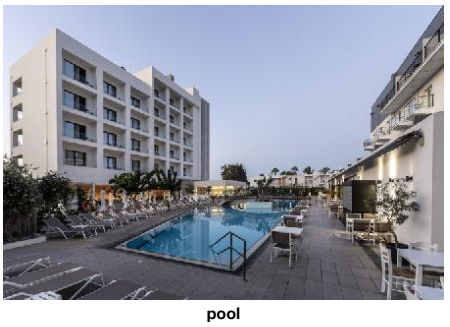
pool

Descriptions

Descriere generală
Hotelul Anemi Hotel & Suites este foarte aproape de cele mai apropiate baruri și restaurante. Cea mai apropiată plajă, o plajă cu nisip se află la cca. 300 m distanță. Pe plajă sunt disponibile umbrele de soare și șezlonguri la un cost suplimentar. Cel mai apropiat oraș este Paphos (Limassol cca. 74 km). Veți găsi un supermarket la cca. 200 m. De asemenea, la cca. 1 km de hotel este un cinematograf. Există un teatru la aprox. 500 m de hotel. Următoarele atracții pot fi accesate de la hotel: Medieval Castle (cca. 1 km), Tombs of the kings (cca. 3 km), Paphos Archaeological Park și Paphos Port. Există posibilitatea de a închiria mașini și motociclete. De asemenea, aveți în apropiere o stație de autobuz (cca. 200 m) și o stație de taxi (direct la hotel) cea ce vă garantează mobilitatea în vacanță. Aeroportul (LCA) se află la aprox. 133 km. Un alt aeroport (PFO) este la cca. 14 km.

Facilități
Hotelul de tip boutique, care a fost complet renovat în 2020, dispune de 4 etaje și peste 112 camere. Hotelul are recepție deschisă 24h (check-in de la 14:00, check out până la 12:00), lobby, 2 lifturi, aer condiționat, seif (contra cost), parcare (gratuită), sistem securizat de intrare și birou de schimb valutar. Pentru a servi masa aveți la dispoziție un restaurant cu aer condiționat. Accesul la internet WiFi este disponibil gratuit pentru oaspeții hotelului. În plus, hotelul oferă o zonă de conferințe cu un total de 50 de locuri și cu acces la internet. Pentru oaspeții cu dizabilități fizice, unitatea de cazare oferă un lift accesibil pentru scaune cu rotile, băi parțial accesibile pentru scaune cu rotile și acces fără bariere. Serviciul de menaj, room service și serviciul de concierge sunt gratuite. Spălătorie și călcat sunt disponibile la un cost suplimentar.

Piscină
Zona exterioară a modernului hotelul include o piscină cu apă dulce precum și o piscină separată pentru copii. Acolo sunt disponibile gratuit șezlonguri și umbrele de soare. Un bar lângă piscină oferă oaspeților băuturi răcoritoare.

Catering
Mic dejun (între orele 07:00 - 10:00) bufet suedez. Demipensiunea include micul dejun și cina. Pensiunea completă include micul dejun, prânzul și cina. Micul dejun și prânzul și cina pot fi servite numai în anumite restaurante. All Inclusive Plus: Minibar gratuit (limitat).

Sport/Leisure
Este disponibil: Fitness, biliard (contra cost) și tenis de masă (gratuit). La cca. 18 km de hotel este un teren de golf. Există serviciu de închiriere de biciclete. În plus parcare pentru biciclete (gratuit) și excursii ghidate cu biciclete (contra cost). Oferte de wellness: Masaje contra cost. Divertisment pentru adulți: muzică live. Pentru distracția celor mici există un loc de joacă. Îngrijirea copiilor: babysitting (contra cost). Sală de jocuri.

Informații suplimentare
Pentru anumite facilități sau activități se pot aplica taxe suplimentare. Unele servicii depind de anotimp și de condițiile climatice locale. Limbi de serviciu: engleză, rusă și greacă. Carduri de credit: Euro/MasterCard și Visa.

1 Schlafzimmer Apartment (Balkon):
Cameră cu pat dublu sau pat twin, o canapea extensibilă ca pat suplimentar, pat pentru bebeluși (gratuit) și parchet.

1 Schlafzimmer Deluxe Apartment (Balkon):
Dotate cu pat dublu sau pat twin, o canapea extensibilă ca pat suplimentar, pat pentru bebeluși (gratuit) și parchet.

Premium Zimmer (Meer- oder Poolblick, Balkon):
Cameră cu pat dublu sau pat twin, o canapea extensibilă ca pat suplimentar, pat pentru bebeluși (gratuit) și parchet.

Premium Einzelzimmer (Balkon):
Dotate cu pat dublu sau pat twin, o canapea extensibilă ca pat suplimentar, pat pentru bebeluși (gratuit) și parchet.

Deluxe Studio (Balkon):
Cameră cu pat dublu sau pat twin, o canapea extensibilă ca pat suplimentar, pat pentru bebeluși (gratuit), parchet, încălzire reglabilă individual, ceainic (gratuit), balcon, acces la internet (gratuit), seif (gratuit), TV prin satelit și canale locale precum și aer condiționat reglabil individual. Baie cu duș. Dimensiune: 34 m².

Einzelbelegung Deluxe Studio (Balkon):
Dotate cu pat dublu sau pat twin, o canapea extensibilă ca pat suplimentar, pat pentru bebeluși (gratuit) și parchet.

Executive Suite (Balkon):
Dotate cu pat dublu sau pat twin, o canapea extensibilă ca pat suplimentar, pat pentru bebeluși (gratuit), parchet, încălzire reglabilă individual, balcon, acces la internet (gratuit), seif (gratuit), TV prin satelit și canale locale precum și aer condiționat reglabil individual. Baie cu duș. Dimensiune: 42 m².

Einzelbelegung Executive Suite (Balkon):
Dotate cu pat dublu sau pat twin, o canapea extensibilă ca pat suplimentar, pat pentru bebeluși (gratuit) și parchet.

Service Units

SUEXIN00B0 - SingleUse Executive Suite (Balcon)

Room Facilities
- Bathroom
- No.Bathrooms: 1
- Double Bed
- Baby Cot free of charge

Anemi Hotel & Suites

1, Iasonos Street
Zip code 8134 P.O.Box 61405 Kato
Pafos Pafos,
8134, Paphos, Paphos, Cyprus
Phone: +357 26 945 666 Fax: +357 26 945 781
E-mail: info@anemihotel.com
Website: www.anemihotel.com
GIATA: 5121

Code:	AMTSCY1Z58
Search Code:	AMTSCY1Z58
Type:	Hotel
Class:	Standard
Local Rating:	4 Star
Featured Rating:	4 Star

Destination:	Cyprus
Handling:	Larnaca Office
Group:	Master
Chain:	
Owner:	ANEMI DEVELOPERS LTD

Lat:	34.755629400293564
Lng:	32.420089964313874

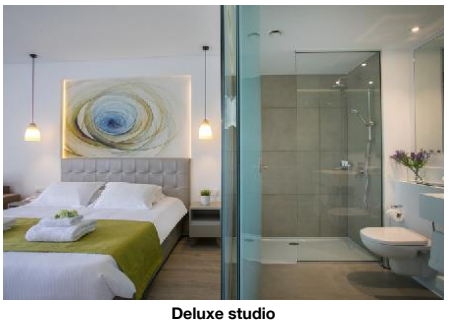

Deluxe studio

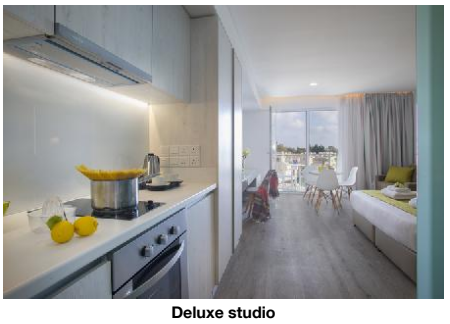

Deluxe studio

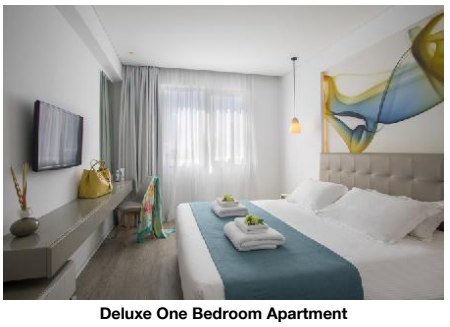

Deluxe One Bedroom Apartment

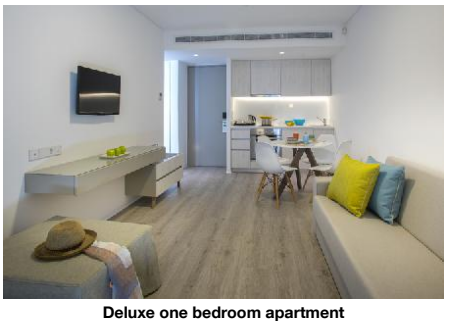

Deluxe one bedroom apartment



Deluxe Studio

- Twin Bed
- Additional Beds: Sofa Bed, Folding Bed 1
- Fire Alarm
- Floor-Type: Parquete, Tiled

Room Amenities
- Ventilator
- Final Cleanup (Executive suite single)

APDLT100B0 - 1 dormitor Deluxe Apartment (Balcon)

Room Facilities
- Bathroom
- No.Bathrooms: 1
- Double Bed
- Baby Cot: free of charge
- Twin Bed
- Additional Beds: Sofa Bed, Folding Bed 1
- Fire Alarm
- Floor-Type: Parquete, Tiled

Room Amenities
- Ventilator
- Final Cleanup (deluxe one bedroom apt)

RMPMINS2B0 - SingleUse Premium Cameră (Vedere la mare sau la piscină, Balcon)

Room Facilities
- Bathroom
- No.Bathrooms: 1
- Double Bed
- Baby Cot: free of charge
- Twin Bed
- Additional Beds: Sofa Bed, Folding Bed 1
- Fire Alarm
- Floor-Type: Parquete, Tiled

Room Amenities
- Ventilator
- Final Cleanup (premium sea or pool view single)

AP00T100B0 - 1 dormitor Apartment (Balcon)

Room Facilities
- Bathroom
- No.Bathrooms: 1
- Double Bed
- Baby Cot: free of charge
- Twin Bed
- Additional Beds: Sofa Bed, Folding Bed 1
- Fire Alarm
- Floor-Type: Parquete, Tiled

Room Amenities
- Ventilator
- Final Cleanup (one bedroom apt)

STDL0000B0 - Deluxe Studio (Balcon)

Room Facilities
- Balcony
- Bathroom
- Shower
- No.Bathrooms: 1
- Double Bed
- Baby Cot: free of charge
- Twin Bed
- Additional Beds: Sofa Bed, Folding Bed 1
- Room Size
- Fire Alarm
- Floor-Type: Parquete, Tiled

Room Amenities
- Air-Conditioning
- Heating
- Ventilator
- TV
- Internet
- Safe
- Phone
- Mini Fridge
- Kettle Tea-Coffee
- Hairdryer
- Bath Towels
- Bathrobe
- Final Cleanup (deluxe studio)

SUEX0000B0 - Executive Suite (Balcon)

Room Facilities
- Balcony
- Terrace
- Bathroom
- Shower
- No.Bathrooms: 1
- Double Bed
- Baby Cot: free of charge
- Twin Bed
- Additional Beds: Sofa Bed, Folding Bed 1
- Room Size
- Fire Alarm
- Floor-Type: Parquete, Tiled

Room Amenities
- Air-Conditioning
- Heating
- Ventilator
- TV

Accommodation Fact Sheet

Anemi Hotel & Suites

1, Iasonos Street
Zip code 8134 P.O.Box 61405 Kato
Pafos Pafos,
8134, Paphos, Paphos, Cyprus
Phone: +357 26 945 666 Fax: +357 26 945 781
E-mail: info@anemihotel.com
Website: www.anemihotel.com
GIATA: 5121

Code: AMTSCY1Z58
Search Code: AMTSCY1Z58
Type: Hotel
Class: Standard
Local Rating: 4 Star
Featured Rating: 4 Star

Destination: Cyprus
Handling: Larnaca Office
Group: Master
Chain:
Owner: ANEMI DEVELOPERS LTD

Lat: 34.755629400293564
Lng: 32.420089964313874

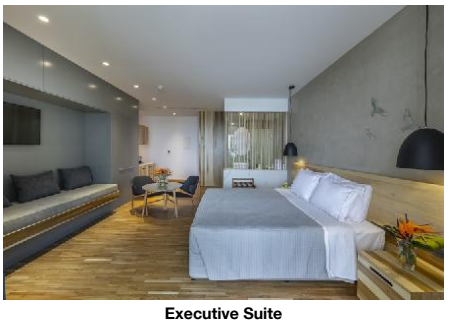

Executive Suite

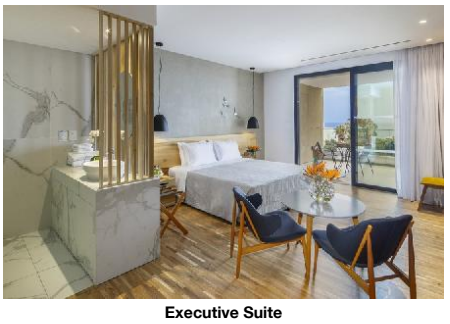

Executive Suite



Executive Suite

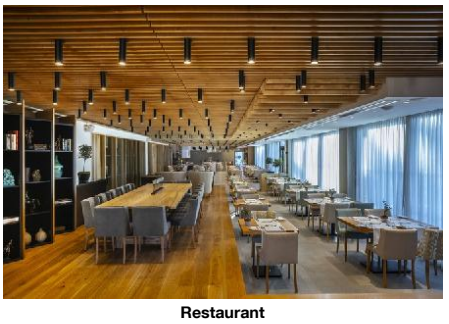

Restaurant

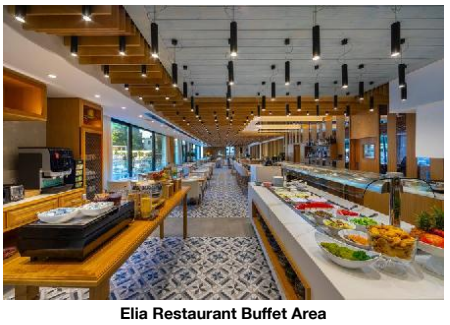

Elia Restaurant Buffet Area

- Internet
- Phone
- Hairdryer
- Bath Towels
- Final Cleanup
(Executive suite)
- Safe
- Mini Fridge
- Bathrobe

STDLIN00B0 - SingleUse Deluxe Studio (Balcon)

Room Facilities
- Bathroom
- No.Bathrooms: 1
- Double Bed
- Twin Bed
- Fire Alarm
- Baby Cot free of charge
- Additional Beds Sofa Bed, Folding Bed 1
- Floor-Type Parquete, Tiled

Room Amenities
- Ventilator
- Final Cleanup
(deluxe studio single)

RMPM00S2B0 - Premium Cameră (Vedere la mare sau la piscină, Balcon)

Room Facilities
- Bathroom
- No.Bathrooms: 1
- Double Bed
- Twin Bed
- Fire Alarm
- Baby Cot free of charge
- Additional Beds Sofa Bed, Folding Bed 1
- Floor-Type Parquete, Tiled

Room Amenities
- Ventilator
- Final Cleanup
(Premium sea or pool view)

Board & Mealplan

Fullboard
- Includes Breakfast where: only in selected restaurant or bar
- Includes Lunch where: only in selected restaurant or bar
- Includes Dinner where: only in selected restaurant or bar

Halfboard
- Includes Breakfast
- Includes Dinner

All-Inclusive Plus
- Free Mini-Bar limit: limited

Facts

General Facilties
- Reception

Honeymooners
- King Size Bed
- Fruit Basket in Room
- Sparkling Wine in Room
- Wedding Packages

Agri-Tourism
- Plants and Gardens

Sports
- Sports

Biking
- Bike Storage Room free of charge
- Guided Tours extra fee
- Rental Service

Golf Hotel
- Golf Location 18 km
- Type of Use Public, Members, Hotel Guests
- Clubhouse
- Golf Course extra fee 9 Hole, 18 Hole
- Practice Area Driving Range, Pitching Area
- Service Caddy Service, PGA Golf School, Pro Shop

Kite Surfing
- Kite Surf School extra fee

Diving
- Diving School extra fee

Bathing Facilities
- Bathing Facilities

Swimming Pool
- Outdoor Pool 1 32m/14m Freshwater
- Sunshades at Pool free of charge

Accommodation Fact Sheet

Anemi Hotel & Suites

1, Iasonos Street
Zip code 8134 P.O.Box 61405 Kato
Pafos Pafos,
8134, Paphos, Paphos, Cyprus
Phone: +357 26 945 666 Fax: +357 26 945 781
E-mail: info@anemihotel.com
Website: www.anemihotel.com
GIATA: 5121

Code:	AMTSCY1Z58	Destination:	Cyprus		
Search Code:	AMTSCY1Z58	Handling:	Larnaca Office		
Type:	Hotel	Group:	Master		
Class:	Standard	Chain:			
Local Rating:	4 Star	Owner:	ANEMI DEVELOPERS LTD	Lat:	34.755629400293564
Featured Rating:	4 Star			Lng:	32.420089964313874

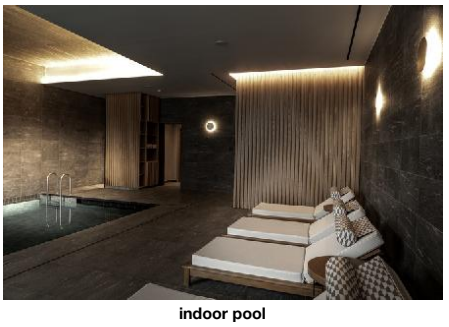

indoor pool

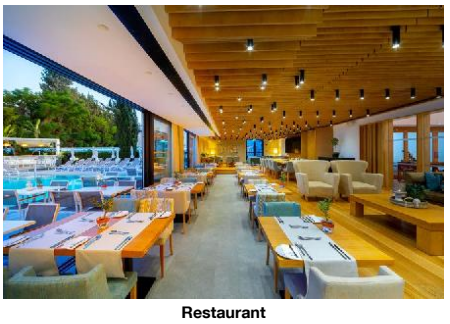

Restaurant

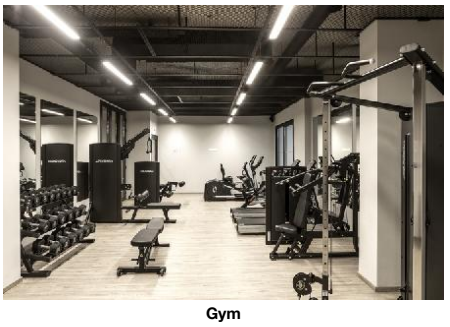

Gym

	Separate		
- Sunbeds at Pool	free of charge	- Mattresses at Pool	free of charge
- Sun Terrace			
Beach			
- Beach Type:	sand	- Route to Beach:	footpath, along a road
- Public Beach		- Blue Flag	
- Sunshades on Beach	extra fee	- Sunbeds on Beach	extra fee
- Mattresses on Beach	extra fee		

Business & Congress

- Business & Congress			
General Facilities			
- Conference Room	2	- Business Centre	
- Reception Desk		- Speaker's Desk	
- Tables			
Seatings			
- No. of Seats:	50	- Boardroom Style	21
- Classroom Style	30	- Theatre Style	50
Technical Equipment			
- Internet Access		- Video Beamer	
- Overhead Projector		- Printer	Color
Services			
- Catering Service		- Secretary Service	
- Photographer			

Disability Friendly

- Disability Friendly			
Entrance			
- Ramp/Level Access			
Lift			
- Wheelchair Suitable		- Handrail in Lift	
Rooms w. Disabled Facilities			
- No. of Rooms	5		
Bathroom			
- Shower/Tub	Roll-In Shower	- Wheelchair Suitable	

Environmental Commitment

- Environmental Commitment			
Hotel			
- Environmental Certification	Travelife	- Bio Packaging	
- Building Design	Natural materials, Materials from the area	- Conservation for maintenance	
- Double-glazing on windows		- Energy Conservation	
- Free of Plastics		- Fresh-Air Exchange System	
- Green Energy	Solar panels	- Hotel Recycle Bins	
- LED Lighting		- Organic Materials	Paper
- Selective waste collection		- Water Conservation	
Room			
- Bulk Soap, Shampoo, Lotion Dispensers		- Environmental Cleaning	
- Towel Re-use Program		- Sheet Re-use Program	
Food&Beverage			
- Durable Service Items		- Food Waste Prevention Program	
- Local and Seasonal Foods		- Full Vegan Menu Option	

Food & Beverage

- Food & Beverage			
Dining Room			
- Air-Conditioning		- With Terrace	
- Smoking Allowed:	In Signed Areas		
Restaurants			
- No. of Restaurants:	1	- Main Restaurant:	Buffet, A la Carte
- Local/National Restaurant		- International Restaurant	
Bars			
- No. of Bars:	1	- Cafeteria	
- Pool Bar		- Terrace Bar	
Beverage			
- Water & Softdrinks		- Coffee & Tea	
- Beer		- Wine	
- National Spirits			
Special Food & Beverage			
- Vegetarian Food			
Breakfast			
- Breakfast Type:	Breakfast Buffet 07:00 - 10:00		
Lunch			
- Main Course	Buffet, A la Carte 12:00 - 16:00	- Starters	Buffet, A la Carte
- Dessert	Buffet, A la Carte		

Anemi Hotel & Suites

1, Iasonos Street
Zip code 8134 P.O.Box 61405 Kato Pafos Pafos,
8134, Paphos, Paphos, Cyprus
Phone: +357 26 945 666 Fax: +357 26 945 781
E-mail: info@anemihotel.com
Website: www.anemihotel.com
GIATA: 5121

Code:	AMTSCY1Z58	Destination:	Cyprus		
Search Code:	AMTSCY1Z58	Handling:	Larnaca Office		
Type:	Hotel	Group:	Master		
Class:	Standard	Chain:			
Local Rating:	4 Star	Owner:	ANEMI DEVELOPERS LTD	Lat:	34.755629400293564
Featured Rating:	4 Star			Lng:	32.420089964313874

Dinner

- Main Course	Buffet, A la Carte 19:00 - 22:00	- Dress Code	smart casual

Hotel Facilities

- Hotel Facilities

General Facilties

- Lobby		- Air-Conditioning	Central
- Elevator	2	- Lounge	
- TV Lounge	SAT TV, Flat Screen		

Guest Amenities

- Internet	Wi-Fi/HotSpots (free)	- Room Service	free of charge 07:00 - 22:00
- Schimb valutar		- Hotel Safe	extra fee
- Laundry Service	extra fee	- Ironing Service	extra fee
- Wake Up Calls		- Concierge	free of charge
- Maid Service/ Housekeeping	free of charge	- Secure Entry System	

Parking Facilities

- Car Park	free of charge		

Rentals

- Bike Rental	extra fee	- Motorbike Rental	
- Car Rental			

Leisure Facilities

- Leisure Facilities

Family Facilities

- Child Pool		- Kids Playground	
- Babysitting	extra fee	- Baby High Chairs	

Activities

- Live Music	3 x Week	- Gaming Room	
- Reading Room		- Billiard	extra fee
- Table Soccer		- Table Tennis	free of charge
- Fitness Room	free of charge	- Boccia	

Locations & Distances

- Locations & Distances

Cities

- City 1:	Paphos 0 km 5 min	- City 2:	Limassol 74 km 35 min

Recreation Area

- Beach	Municipal Beach Paphos 300 m	- Sea	Mediterranean Sea 300 km

Public Transport

- Public Bus Stop	200 m	- Taxi Stand	1 m

Sport Locations

- Golf Course	18 km		

Medical Locations

- Hospital	0 km	- Dialysis Station	3 km
- Pharmacy	0 km	- Doctor	0 km
- Dentist	3 km		

Other Locations

- Town Centre	3 km	- Restaurants/Bars	1 m
- Disco/Nightlife	20 m	- Cinema	1 km
- Theatre	500 m	- Supermarket	200 m
- Attraction 2:	Medieval Castle 1 km	- Attraction 3:	Tombs of the kings 3 km
- Attraction 4:	Paphos Archaeological Park 1.50 km	- Attraction 5:	Paphos Port 1.50 km

Object Information

- Object Information

Property

- Construction Year:	2009	- Last Renovation:	2020
- No. Buildings:	Valid for Units: STSP000000, APSP000000, STDL000000, APDL000000, STSPIN0000, STEX000000, STEXIN0000, STDL0000B0, SUEX0000B0, RMSP0000B0, RMSPIN00B0	- Ground Floor	Total Valid for Units: STDL000000, APDL000000, STDL0000B0
- No. Floors (max):	4	- Total Units/Rooms:	112
- Total Beds:	176	- Architectural Style:	modern
- Voltage:	220 V		

Reception

- Reception	24h Service: Yes 24h Service	- Languages Spoken	Engleză, Rusă, Greacă

Policies

- Check-In Time:	14:00	- Check-Out Time:	12:00
- Payment Type:	Euro/Master Card, Visa Card	- Pets Allowed:	No

Themes

- Themes

Hotel Type

Anemi Hotel & Suites

1, Iasonos Street
Zip code 8134 P.O.Box 61405 Kato Pafos Pafos,
8134, Paphos, Paphos, Cyprus
Phone: +357 26 945 666 Fax: +357 26 945 781
E-mail: info@anemihotel.com
Website: www.anemihotel.com
GIATA: 5121

Code:	AMTSCY1Z58	Destination:	Cyprus		
Search Code:	AMTSCY1Z58	Handling:	Larnaca Office		
Type:	Hotel	Group:	Master		
Class:	Standard	Chain:			
Local Rating:	4 Star	Owner:	ANEMI DEVELOPERS LTD	Lat:	34.755629400293564
Featured Rating:	4 Star			Lng:	32.420089964313874

- Boutique Hotel
- Family Hotel
- Suite Hotel

Wellness & Health

- Wellness & Health

Health

- Massage extra fee

Points of interest (Paphos)

Main Locations

Additional Airport: Larnaca Airport (Distance 133.00Km, 100.00min)
Main Airport: Paphos Airport (Distance 14.00Km, 30.00min)

Anemi Hotel & Suites

1, Iasonos Street
Zip code 8134 P.O.Box 61405 Kato
Pafos Pafos,
8134, Paphos, Paphos, Cyprus
Phone: +357 26 945 666 Fax: +357 26 945 781
E-mail: info@anemihotel.com
Website: www.anemihotel.com

Code:	AMTSCY1Z58	Destination:	Cyprus		
Search Code:	AMTSCY1Z58	Handling:	Larnaca Office		
Type:	Hotel	Group:	Master		
Class:	Standard	Chain:			
Local Rating:	4 Star	Owner:	ANEMI DEVELOPERS LTD	Lat:	34.755629400293564
Featured Rating:	4 Star			Lng:	32.420089964313874

Image Route:

http://tkimages.axisdata.net/ImageConverter.php?size=display&height=300&hotel=AMTSCY1Z58&filename=AMTSCY1Z58_1127984.jpg - Hotel
http://tkimages.axisdata.net/ImageConverter.php?size=display&height=300&hotel=AMTSCY1Z58&filename=AMTSCY1Z58_1132314.jpg - Anemi Patio Area
http://tkimages.axisdata.net/ImageConverter.php?size=display&height=300&hotel=AMTSCY1Z58&filename=AMTSCY1Z58_829254.jpg - Hotel
http://tkimages.axisdata.net/ImageConverter.php?size=display&height=300&hotel=AMTSCY1Z58&filename=AMTSCY1Z58_829260.jpg - Pool
http://tkimages.axisdata.net/ImageConverter.php?size=display&height=300&hotel=AMTSCY1Z58&filename=AMTSCY1Z58_1127986.jpg - pool
http://tkimages.axisdata.net/ImageConverter.php?size=display&height=300&hotel=AMTSCY1Z58&filename=AMTSCY1Z58_829284.jpg - Deluxe studio
http://tkimages.axisdata.net/ImageConverter.php?size=display&height=300&hotel=AMTSCY1Z58&filename=AMTSCY1Z58_829288.jpg - Deluxe studio
http://tkimages.axisdata.net/ImageConverter.php?size=display&height=300&hotel=AMTSCY1Z58&filename=AMTSCY1Z58_829290.jpg - Deluxe One Bedroom Apartment
http://tkimages.axisdata.net/ImageConverter.php?size=display&height=300&hotel=AMTSCY1Z58&filename=AMTSCY1Z58_829292.jpg - Deluxe one bedroom apartment
http://tkimages.axisdata.net/ImageConverter.php?size=display&height=300&hotel=AMTSCY1Z58&filename=AMTSCY1Z58_829294.jpg - Deluxe Studio
http://tkimages.axisdata.net/ImageConverter.php?size=display&height=300&hotel=AMTSCY1Z58&filename=AMTSCY1Z58_829296.jpg - Executive Suite
http://tkimages.axisdata.net/ImageConverter.php?size=display&height=300&hotel=AMTSCY1Z58&filename=AMTSCY1Z58_829298.jpg - Executive Suite
http://tkimages.axisdata.net/ImageConverter.php?size=display&height=300&hotel=AMTSCY1Z58&filename=AMTSCY1Z58_829300.jpg - Executive Suite
http://tkimages.axisdata.net/ImageConverter.php?size=display&height=300&hotel=AMTSCY1Z58&filename=AMTSCY1Z58_829312.jpg - Restaurant
http://tkimages.axisdata.net/ImageConverter.php?size=display&height=300&hotel=AMTSCY1Z58&filename=AMTSCY1Z58_1127988.jpeg - Elia Restaurant Buffet Area
http://tkimages.axisdata.net/ImageConverter.php?size=display&height=300&hotel=AMTSCY1Z58&filename=AMTSCY1Z58_1132320.jpg - indoor pool
http://tkimages.axisdata.net/ImageConverter.php?size=display&height=300&hotel=AMTSCY1Z58&filename=AMTSCY1Z58_1127998.jpeg - Restaurant
http://tkimages.axisdata.net/ImageConverter.php?size=display&height=300&hotel=AMTSCY1Z58&filename=AMTSCY1Z58_1132316.jpg - Gym