Accommodation Fact Sheet

Anmaria Beach

33 Nissi Avenue,
5341, Ayia Napa, Famagusta,
Cyprus
Phone: 00357 23 725 300 Fax: 00357 23 725 310
E-mail: anmaria@tsokkos.com
Website: http://www.tsokkos.com
GIATA: 40157

Code:	AMTSCY1YR8
Search Code:	AMTSCY1YR8
Type:	Hotel
Class:	Standard
Local Rating:	4 Star
Featured Rating:	4 Star

Destination:	Cyprus
Handling:	Larnaca Office
Group:	Master
Chain:	Tsokkos Hotels
Owner:	A. TSOKKOS HOTELS PUBLIC, LTD.

Lat: 34.98625137515653
Lng: 33.992256112358945

Photo Gallery



Hotel



Lobby



Lobby

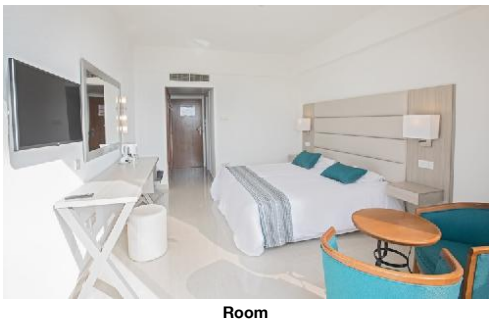

Room

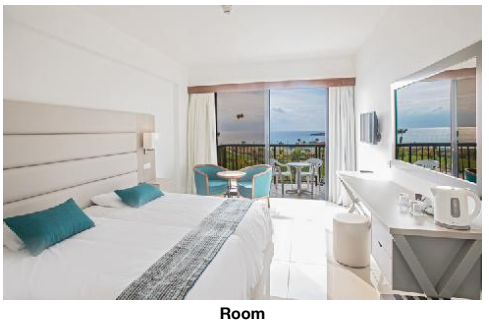

Room

Descriptions

Descriere generală
Hotelul Anmaria Beach este situat la cca. 300 m de o plajă de pietre. Pe plajă sunt disponibile umbrele de soare la un cost suplimentar. Centrul turistic al staţiunii se află la aprox. 3 km. Oraşul Nicosia este la aprox. 77 km (Larnaca cca. 40 km, Protaras cca. 15 km). Diverse magazine se află la aprox. 3 km de hotel. La cele mai apropiate baruri şi restaurante se poate ajunge într-un timp foarte scurt. O discotecă aflată la aprox. 3 km vă invită la dans. Următoarele atracţii pot fi accesate de la hotel: Waterworld Waterpark (cca. 5 km), Ayia Napa Monastery (cca. 3 km) şi Cavo Greco (cca. 16 km). Locul de cazare are la dispoziţie maşini de închiriat. De asemenea, aveţi în apropiere o staţie de autobuz (cca. 100 m) şi o staţie de taxi (cca. 20 m) cea ce vă oferă mobilitate în timpul vacanţei. Pentru îngrijiri medicale în caz de urgenţă, există un spital la cca. 20 km distanţă. Aeroportul (LCA) se află la aprox. 58 km. Un alt aeroport (PFO) este la cca. 170 km.

Facilităţi
Hotelul dispune de 3 etaje şi peste 107 camere. Hotelul are recepţie deschisă 24h (check-in de la 14:00, check out până la 12:00), lobby, 2 lifturi, aer condiţionat, seif (contra cost), parcare (gratuită) şi birou de schimb valutar. Pentru a servi masa aveţi la dispoziţie un restaurant cu aer condiţionat. Accesul la internet WiFi poate fi utilizat de oaspeţii hotelului contra cost. Pentru evenimente de afaceri, hotelul oferă o zonă de conferinţe cu un total de 50 de locuri. Pentru oaspeţii care depind de un scaun cu rotile, hotelul oferă un lift accesibil pentru scaune cu rotile. Serviciul de menaj este gratuit. Spălătorie este contra cost. Călcat contra depozit.

Piscină
Zona exterioară a hotelului decorat în stil mediteranean include o piscină cu apă dulce precum şi o piscină separată pentru copii. La piscină sunt disponibile umbrele de soare gratuite. La barul de la piscină sunt disponibile băuturi răcoritoare.

Catering
Mic dejun (între orele 07:00 - 10:00) bufet suedez. Demipensiunea include micul dejun şi cina. All Inclusive: micul dejun, prânzul şi cina. Micul dejun, prânzul şi cina pot fi servite numai în anumite restaurante. Băuturi răcoritoare, cafea şi ceai, bere, vin, băuturi alcoolice naţionale şi aperitive. Este posibil check-in mai devreme şi check-out mai târziu (în funcţie de disponibilitate).

Sport/Leisure
Oferte pentru sport şi divertisment: Tenis (contra cost, la cca. 1 m distanţă), biliard (contra cost), darts (gratuit), aerobic, fitness şi tenis de masă (posibil contra cost). La cca. 50 m de hotel, sunt oferite sporturi nautice (unele de către furnizori locali). Oferte de wellness: Saună şi masaje contra cost. Divertisment pentru adulţi: program de animaţie cu spectacole de seară şi muzică live. Sală de jocuri.

Informaţii suplimentare
Pentru anumite facilităţi sau activităţi se pot aplica taxe suplimentare. Unele servicii depind de anotimp şi de condiţiile climatice locale. Limbi de serviciu: engleză şi rusă. Carduri de credit: American Express, Visa şi Euro/MasterCard.

Standard Zimmer (Balkon):
Dotate cu minibar (posibil contra cost), balcon sau terasă şi acces la internet (contra cost). Lenjeria de pat se schimbă de 3 ori pe săptămână. Dimensiune: 20 m².

Standard Zimmer (Seitlicher Meerblick, Balkon):
Cameră cu minibar (posibil contra cost), balcon sau terasă şi acces la internet (contra cost). Lenjeria de pat se schimbă de 3 ori pe săptămână. Dimensiune: 20 m².

Standard Zimmer (Meerblick, Balkon):
Dotate cu minibar (posibil contra cost), balcon sau terasă şi acces la internet (contra cost). Lenjeria de pat se schimbă de 3 ori pe săptămână. Dimensiune: 20 m².

Einzelbelegung Standard Zimmer (Balkon):
Cameră cu minibar (posibil contra cost) şi acces la internet (contra cost). Lenjeria de pat se schimbă de 3 ori pe săptămână. Dimensiune: 20 m².

Einzelbelegung Standard Zimmer (Seitlicher Meerblick, Balkon):
Dotate cu minibar (posibil contra cost) şi acces la internet (contra cost). Lenjeria de pat se schimbă de 3 ori pe săptămână. Dimensiune: 20 m².

Einzelbelegung Standard Zimmer (Meerblick, Balkon):
Dotate cu minibar (posibil contra cost) şi acces la internet (contra cost). Lenjeria de pat se schimbă de 3 ori pe săptămână. Dimensiune: 20 m².

Service Units

RMSDINLSB0 - SingleUse Standard Cameră (LateralSeaView, Balcon)

Room Facilities			
- No.Bathrooms:		- Additional Beds	
- Room Size	20		
Room Amenities			
- Internet	extra fee	- Radio	
- Mini Bar		- Bed Linen	3 x Week
- Desktop (single side sea view)			

RMSDIN00B0 - SingleUse Standard Cameră (Balcon)

Room Facilities			
- No.Bathrooms:		- Additional Beds	
- Room Size	20		
Room Amenities			
- Internet	extra fee	- Radio	

Accommodation Fact Sheet

Anmaria Beach

33 Nissi Avenue,
5341, Ayia Napa, Famagusta,
Cyprus
Phone: 00357 23 725 300 Fax: 00357 23 725 310
E-mail: anmaria@tsokkos.com
Website: http://www.tsokkos.com
GIATA: 40157

Code:	AMTSCY1YR8	Destination:	Cyprus		
Search Code:	AMTSCY1YR8	Handling:	Larnaca Office		
Type:	Hotel	Group:	Master		
Class:	Standard	Chain:	Tsokkos Hotels		
Local Rating:	4 Star	Owner:	A. TSOKKOS HOTELS PUBLIC, LTD.	Lat:	34.98625137515653
Featured Rating:	4 Star			Lng:	33.992256112358945



Bathroom

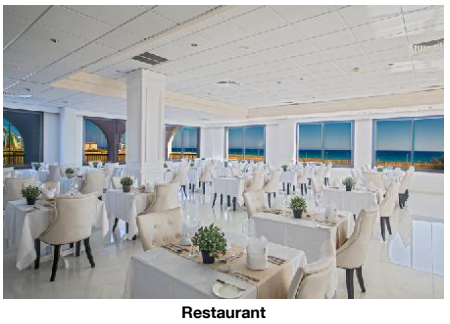

Restaurant

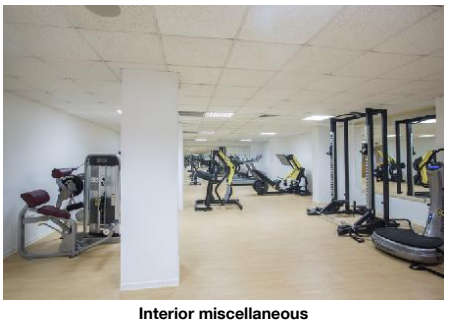

Interior miscellaneous

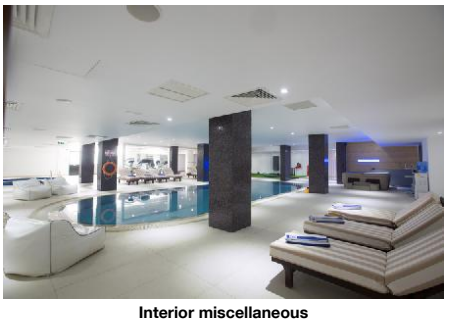

Interior miscellaneous

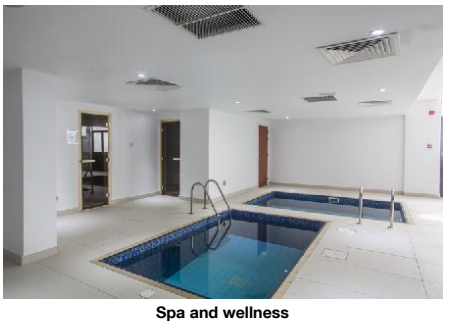

Spa and wellness

- Mini Bar
- Bed Linen 3 x Week
- Desktop
(single inland view)

RMSDINSVB0 - SingleUse Standard Cameră (Vedere la mare, Balcon)

Room Facilities
- No.Bathrooms:
- Additional Beds
- Room Size 20
Room Amenities
- Internet extra fee
- Radio
- Mini Bar
- Bed Linen 3 x Week
- Desktop
(single sea view)

RMSD0000B0 - Standard Cameră (Balcon)

Room Facilities
- Balcony
- Balcony or Terrace
- No.Bathrooms:
- Additional Beds
- Room Size 20
Room Amenities
- Internet extra fee
- Radio
- Mini Bar
- Bed Linen 3 x Week
- Desktop
(standard inland view)

RMSD00LSB0 - Standard Cameră (LateralSeaView, Balcon)

Room Facilities
- Balcony
- Balcony or Terrace
- No.Bathrooms:
- Additional Beds
- Room Size 20
Room Amenities
- Internet extra fee
- Radio
- Mini Bar
- Bed Linen 3 x Week
- Desktop
(standard side sea view)

RMSD00SVB0 - Standard Cameră (Vedere la mare, Balcon)

Room Facilities
- Balcony or Terrace
- No.Bathrooms:
- Additional Beds
- Room Size 20
Room Amenities
- Internet extra fee
- Radio
- Mini Bar
- Bed Linen 3 x Week
- Desktop
(standard sea view)

Board & Mealplan

All-Inclusive
- Includes Breakfast where: only in selected restaurant or bar
- Includes Lunch where: only in selected restaurant or bar
- Includes Dinner where: only in selected restaurant or bar
- Snacks
- Coffee & Tea
- Softdrinks
- Wine
- Beer
- Local Spirits
- Early check-in (subject to availability)
- Late check-out (subject to availability)

Halfboard
- Includes Breakfast
- Includes Dinner

Facts

General Facilties

- Reception

Honeymooners

- Sparkling Wine in Room
- Fruit Basket in Room

Sports

- Sports

Tennis
- Tennis Court extra fee
1
Hard

Bathing Facilities

- Bathing Facilities

Swimming Pool

Accommodation Fact Sheet

Anmaria Beach

33 Nissi Avenue,
5341, Ayia Napa, Famagusta,
Cyprus
Phone: 00357 23 725 300 Fax: 00357 23 725 310
E-mail: anmaria@tsokkos.com
Website: http://www.tsokkos.com
GIATA: 40157

Code:	AMTSCY1YR8	Destination:	Cyprus		
Search Code:	AMTSCY1YR8	Handling:	Larnaca Office		
Type:	Hotel	Group:	Master		
Class:	Standard	Chain:	Tsokkos Hotels		
Local Rating:	4 Star	Owner:	A. TSOKKOS HOTELS PUBLIC, LTD.	Lat:	34.98625137515653
Featured Rating:	4 Star			Lng:	33.992256112358945

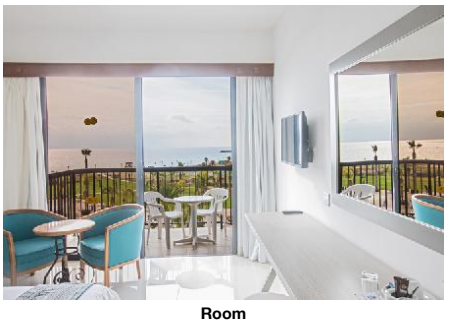

Room

- Outdoor Pool	1 Freshwater Separate Open Seasonally: Yes	- Indoor Pool	1 Freshwater Open Seasonally: Yes
- Sunshades at Pool	free of charge	- Mattresses at Pool	free of charge
- Towels at Pool	free of charge but w. deposit	- Sun Terrace	
Beach			
- Beach Type:	rocky	- Route to Beach:	footpath
- Public Beach		- Sunshades on Beach	extra fee
- Mattresses on Beach	extra fee		

Business & Congress

- Business & Congress			
General Facilities			
- Conference Room	1		
Seatings			
- No. of Seats:	50	- Classroom Style	extra fee

Disability Friendly

- Disability Friendly			
Entrance			
- Door Type	Automatic	- Door Width	200 cm
Lift			
- Wheelchair Suitable		- Door Width	80 cm

Environmental Commitment

- Environmental Commitment			
Hotel			
- Green Energy	Solar panels	- LED Lighting	
Room			
- Towel Re-use Program		- Sheet Re-use Program	
Food&Beverage			
- Local and Seasonal Foods			

Food & Beverage

- Food & Beverage			
Dining Room			
- Air-Conditioning		- With Terrace	
Restaurants			
- No. of Restaurants:	1	- Main Restaurant:	Buffet
Bars			
- No. of Bars:	1	- Cafeteria	
- Pool Bar			
Beverage			
- Water & Softdrinks		- Coffee & Tea	
- Beer		- Wine	
- National Spirits			
Breakfast			
- Breakfast Type:	Breakfast Buffet 07:00 - 10:00		
Lunch			
- Main Course	Buffet 12:30 - 14:30	- Starters	Buffet
- Salads	Buffet	- Dessert	Buffet
Dinner			
- Main Course	Buffet 19:00 - 21:30	- Starters	Buffet
- Salads	Buffet	- Dessert	Buffet
- Dress Code			

Hotel Facilities

- Hotel Facilities			
General Facilties			
- Lobby		- Air-Conditioning	Central
- Elevator	2	- Lounge	
- TV Lounge	SAT TV, Flat Screen		
Guest Amenities			
- Internet	Wi-Fi/HotSpots (extra fee)	- Luggage Storage	
- Schimb valutar		- Hotel Safe	extra fee
- Laundry Service	extra fee	- Laundry Room/ WasherDryer	extra fee
- Ironing Service	free of charge but w. deposit	- Wake Up Calls	
- Maid Service/ Housekeeping	free of charge Daily		
Parking Facilities			
- Car Park	free of charge		
Rentals			
- Car Rental			

Leisure Facilities

- Leisure Facilities			
Family Facilities			

Anmaria Beach

33 Nissi Avenue,
5341, Ayia Napa, Famagusta,
Cyprus
Phone: 00357 23 725 300 Fax: 00357 23 725 310
E-mail: anmaria@tsokkos.com
Website: http://www.tsokkos.com
GIATA: 40157

Code:	AMTSCY1YR8	Destination:	Cyprus		
Search Code:	AMTSCY1YR8	Handling:	Larnaca Office		
Type:	Hotel	Group:	Master		
Class:	Standard	Chain:	Tsokkos Hotels		
Local Rating:	4 Star	Owner:	A. TSOKKOS HOTELS PUBLIC, LTD.	Lat:	34.98625137515653
Featured Rating:	4 Star			Lng:	33.992256112358945

- Child Pool

Activities

- Adult Animation	Weekly	- Evening Shows	Weekly
- Live Music	2 x Week	- Gaming Room	
- Billiard	extra fee	- Darts	free of charge
- Table Tennis		- Fitness Room	
- Aerobic			

Locations & Distances

- Locations & Distances

Cities

- City 1:	Nicosia 77 km 1 hour	- City 2:	Larnaca 40 km 40 min
- City 3:	Protaras 15 km 15 min		

Recreation Area

- Beach	Katsarka Beach 300 m	- Sea	300 m

Public Transport

- Public Bus Stop	100 m	- Taxi Stand	20 m

Sport Locations

- Tennis Court	1 m	- Water Activities	50 m

Medical Locations

- Hospital	20 km	- Pharmacy	100 m
- Doctor	500 m	- Dentist	2 km

Other Locations

- Town Centre	3 km	- Tourist Center	3 km
- Restaurants/Bars	100 m	- Disco/Nightlife	3 km
- Shopping Center	3 km	- Attraction 1:	Waterworld Waterpark 5 km
- Attraction 2:	Ayia Napa Monastery 3 km	- Attraction 3:	Cavo Greco 16 km

Object Information

- Object Information

Property

- Construction Year:	2001	- Last Renovation:	2016 Partial
- No. Floors (max):	3	- Total Units/Rooms:	107
- Total Beds:	214	- Garden	1 sq km
- Terrace		- Architectural Style:	mediterranean
- Voltage:	220 V, 240 V		

Reception

- Reception	24h Service: Yes 24h Service	- Languages Spoken	Engleză, Rusă

Policies

- Check-In Time:	14:00	- Check-Out Time:	12:00
- Payment Type:	American Express, Euro/ Master Card, Visa Card	- Pets Allowed:	No

Wellness & Health

- Wellness & Health

Health

- Sauna	extra fee	- Massage	extra fee

Points of interest (Ayia Napa)

Main Locations

Additional Airport: Paphos Airport (Distance 170.00Km, 175.00min)
Main Airport: Larnaca Airport (Distance 58.00Km, 60.00min)

Accommodation Stock Sheet

Anmaria Beach

33 Nissi Avenue,
5341, Ayia Napa, Famagusta,
Cyprus
Phone: 00357 23 725 300 Fax: 00357 23 725 310
E-mail: anmaria@tsokkos.com
Website: http://www.tsokkos.com
GIATA: 40157

Code: AMTSCY1YR8
Search Code: AMTSCY1YR8
Type: Hotel
Class: Standard
Local Rating: 4 Star
Featured Rating: 4 Star

Destination: Cyprus
Handling: Larnaca Office
Group: Master
Chain: Tsokkos Hotels
Owner: A. TSOKKOS HOTELS PUBLIC, LTD.

Lat: 34.98625137515653
Lng: 33.992256112358945

Image Route:

http://tkimages.axisdata.net/ImageConverter.php?size=display&height=300&hotel=AMTSCY1YR8&filename=6.jpg - Hotel
http://tkimages.axisdata.net/ImageConverter.php?size=display&height=300&hotel=AMTSCY1YR8&filename=IMG_0096.jpg - Lobby
http://tkimages.axisdata.net/ImageConverter.php?size=display&height=300&hotel=AMTSCY1YR8&filename=image_11_4.jpg - Lobby
http://tkimages.axisdata.net/ImageConverter.php?size=display&height=300&hotel=AMTSCY1YR8&filename=ROOM3.JPG - Room
http://tkimages.axisdata.net/ImageConverter.php?size=display&height=300&hotel=AMTSCY1YR8&filename=ROOM2.JPG - Room
http://tkimages.axisdata.net/ImageConverter.php?size=display&height=300&hotel=AMTSCY1YR8&filename=BATHROOM1.JPG - Bathroom
http://tkimages.axisdata.net/ImageConverter.php?size=display&height=300&hotel=AMTSCY1YR8&filename=ANMARIA02.JPG - Restaurant
http://tkimages.axisdata.net/ImageConverter.php?size=display&height=300&hotel=AMTSCY1YR8&filename=CART0001.JPG - Interior miscellaneous
http://tkimages.axisdata.net/ImageConverter.php?size=display&height=300&hotel=AMTSCY1YR8&filename=CART0019.JPG - Interior miscellaneous
http://tkimages.axisdata.net/ImageConverter.php?size=display&height=300&hotel=AMTSCY1YR8&filename=AMTSCY1YR8_576576.JPG - Spa and wellness
http://tkimages.axisdata.net/ImageConverter.php?size=display&height=300&hotel=AMTSCY1YR8&filename=AMTSCY1YR8_576578.JPG - Room