Accommodation Fact Sheet

Annabelle

Poseidonos Avenue
Po Box 60401
8102, Paphos, Paphos, Cyprus
Phone: +357 26 885 000 Fax: +357 26 945 502
E-mail: annabelle@thanoshotels.com
Website: www.thanoshotels.com
GIATA: 5122

Code:	AMTSCY1YLG
Search Code:	AMTSCY1YLG
Type:	Hotel
Class:	Standard
Local Rating:	5 Star
Featured Rating:	5 Star

Destination:	Cyprus
Handling:	Larnaca Office
Group:	Master
Chain:	Thanos Hotels
Owner:	THANOS HOTELS LTD

Lat:	34.75654025331488
Lng:	32.41676290793636

Photo Gallery

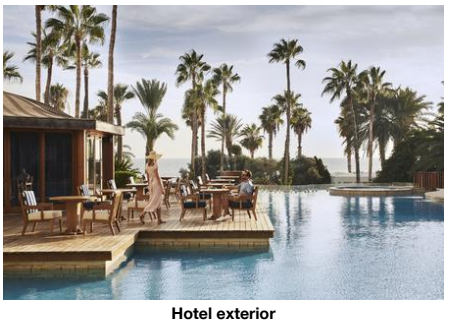

Hotel exterior

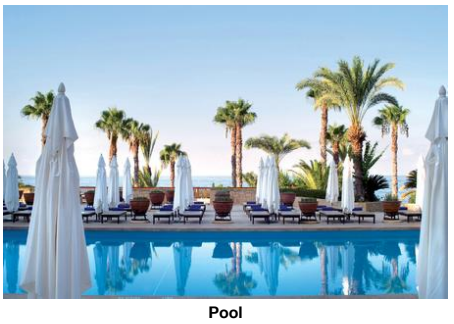

Pool



Ouranos wellbeing room top Pool



Ouranos Roof top Pool



Ouranos Roof top Pool

Descriptions

General description:
The hotel Annabelle, especially popular with honeymooners, is located right on a rocky beach. At the beach are sun loungers and sun umbrellas free of charge available. The tourist centre is only about 100 m away. The town Paphos is around 1 km away (Limassol around 75 km, Polis around 50 km). The nearest shopping facilities are located approx. 2 km from the hotel. It is only 100 m from the hotel to the nearest bars and restaurants. For evening dancing you will find a nightclub in a distance of approx. 300 m. The following attractions can be reached from the hotel: Mosaics (approx. 500 m away), Tomb of the Kings (approx. 10 km away), Baths Of Aphrodite (approx. 50 km away), Ancient Curium (approx. 50 km away) and Paphos Harbour (approx. 500 m away). For mobility during your holiday, there are a taxi rank (around 1 m away), a bus stop (approx. 10 m away), a car rental company and a motorcycle rental. For medical treatment in emergencies there is a hospital around 5 km away. The airport (LCA) is approx. 133 km away. Another airport (PFO) is located approx. 14 km away.

Amenities:
The 4-storey resort has 244 rooms in total. It is equipped with a 24h reception (check-in from 14:00, check-out until 12:00), a lobby with bar, 4 lifts, an air conditioning, a safe (for free), a kiosk, various other shops, a parking area (for free) as well as a money changing facility. For the meals, there are 4 restaurants (air-conditioned) and a snack bar. In a total 4 bars, you can relax in good company. WiFi is available for free. Room cleaning, room service and concierge service are free of charge. Laundry / ironing service and medical service are available for a fee.

Pool:
In the outdoor area of the hotel, designed in traditional style, you will find one pool. Here, there are sun umbrellas and sun loungers for free available. A bar at the pool offers guests refreshing beverages.

Meals:
Breakfast (from 07:00 - 10:00) from the buffet.

Sport and Leisure:
Sports and entertainment: Tennis (for free). At the beach different watersport types such as jet skiing and water skiing are available (partly from local providers). A golf course is approx. 22 km from the hotel. Bicycle rental. Sun terrace available (where applicable for a fee). Entertainment for adults: evening shows and live music. Child supervision: babysitting (for a fee). Gaming Room.

Additional information:
Additional fees may apply for certain facilities, amenities or activities. Some services depend on the local climatic conditions and the season. Languages spoken: English, French, Russian and Greek. Accepted methods of payment: Visa, Euro / MasterCard and American Express.

2 ConnectingRooms Standard FamilyRoom:
With double bed or twin bed, extra bed, baby cot (for free), tiled floor, balcony, minibar (where applicable, for a fee), internet (for free), safe (for free) and sat TV with local broadcasters as well as individually adjustable air conditioning.

2 ConnectingRooms Standard FamilyRoom (LateralSeaView, Balcony):
With double bed or twin bed, extra bed, baby cot (for free), tiled floor, minibar (where applicable, for a fee), internet (for free), safe (for free) and sat TV with local broadcasters as well as individually adjustable air conditioning.

2 ConnectingRooms Standard FamilyRoom (SeaView, Balcony):
With double bed or twin bed, extra bed, baby cot (for free), tiled floor, balcony, minibar (where applicable, for a fee), internet (for free), safe (for free) and sat TV with local broadcasters as well as individually adjustable air conditioning.

Twin Deluxe Room (SeaView):
With double bed or twin bed, extra bed, baby cot (for free), tiled floor, balcony, minibar (where applicable, for a fee), internet (for free), safe (for free) and sat TV with local broadcasters as well as individually adjustable air conditioning.

Standard Room (LateralSeaView, Balcony):
With double bed or twin bed, extra bed, baby cot (for free), tiled floor, minibar (where applicable, for a fee), internet (for free), safe (for free) and sat TV with local broadcasters as well as individually adjustable air conditioning.

Twin Standard Room:
With double bed or twin bed, extra bed, baby cot (for free), tiled floor, balcony, minibar (where applicable, for a fee), internet (for free), safe (for free) and sat TV with local broadcasters as well as individually adjustable air conditioning.

Twin Standard Room (GardenView, Terrace):
With double bed or twin bed, extra bed, baby cot (for free), tiled floor, minibar (where applicable, for a fee), internet (for free), safe (for free) and sat TV with local broadcasters as well as individually adjustable air conditioning.

Twin Standard Room (SeaView):
With double bed or twin bed, extra bed, baby cot (for free), tiled floor, balcony, minibar (where applicable, for a fee), internet (for free), safe (for free) and sat TV with local broadcasters as well as individually adjustable air conditioning.

Twin Standard Room (SeaView, Terrace):
With double bed or twin bed, extra bed, baby cot (for free), tiled floor, minibar (where applicable, for a fee), internet (for free), safe (for free) and sat TV with local broadcasters as well as individually adjustable air conditioning.

Standard Studio (GardenView):
With double bed or twin bed, extra bed, baby cot (for free), tiled floor, balcony, minibar (where applicable, for a fee), internet (for free), safe (for free) and sat TV with local broadcasters as well as individually adjustable air conditioning.

Quad Standard Studio:

Accommodation Fact Sheet

Annabelle

Poseidonos Avenue
Po Box 60401
8102, Paphos, Paphos, Cyprus
Phone: +357 26 885 000 Fax: +357 26 945 502
E-mail: annabelle@thanoshotels.com
Website: www.thanoshotels.com
GIATA: 5122

Code:	AMTSCY1YLG
Search Code:	AMTSCY1YLG
Type:	Hotel
Class:	Standard
Local Rating:	5 Star
Featured Rating:	5 Star

Destination:	Cyprus
Handling:	Larnaca Office
Group:	Master
Chain:	Thanos Hotels
Owner:	THANOS HOTELS LTD

Lat:	34.75654025331488
Lng:	32.41676290793636



Lobby



Lobby

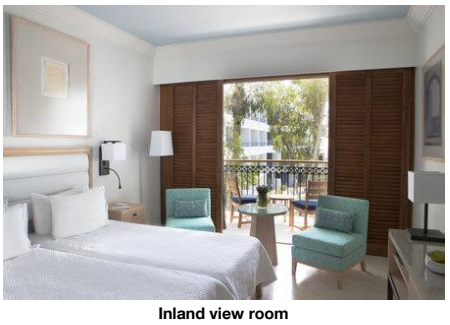

Inland view room

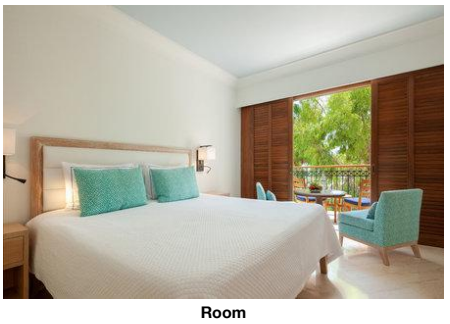

Room

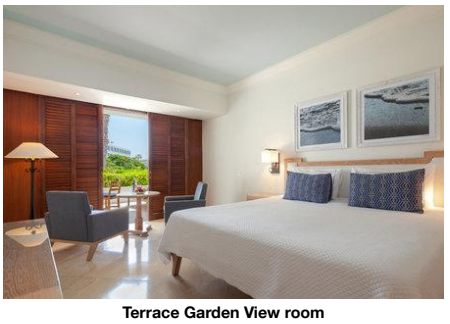

Terrace Garden View room

With double bed or twin bed, extra bed, baby cot (for free), tiled floor, balcony, minibar (where applicable, for a fee), internet (for free), safe (for free) and sat TV with local broadcasters as well as individually adjustable air conditioning.

Twin Superior Studio (Private-PoolTerrace):
With double bed or twin bed, extra bed, baby cot (for free), tiled floor, private pool, minibar (where applicable, for a fee), internet (for free), safe (for free) and sat TV with local broadcasters as well as individually adjustable air conditioning.

Suite (SeaView, Private Pool):
With double bed or twin bed, extra bed, baby cot (for free), tiled floor, minibar (where applicable, for a fee), internet (for free), safe (for free) and sat TV with local broadcasters as well as individually adjustable air conditioning.

This family friendly hotel offers baby high chairs, a baby club, buggy storage and a children's menu in most restaurants to ensure a comfortable stay for parents as well as young guests. Additionally there are 5 kids clubs, for specific age groups with various fun activities (at extra charge). ** Please visit hotel website for exact information and pre-bookings.
please note that the Annabelle Kids Club is located at the Almyra ; their sister hotel located next door.

Free HB or Free FB is taken in a specific restaurant and it can be in form of a buffet or a set menu.

Service Units

RMSDTWGVT0 - Twin Standard Room (GardenView, Terrace)

Room Facilities
- Terrace
- Bathroom
- Bathtub or Shower
- No.Bathrooms: 1
- Double Bed
- Baby Cot: free of charge
- Twin Bed
- Additional Beds: Extra Bed 1
- Fire Alarm
- Floor-Type: Tiled

Room Amenities
- Air-Conditioning: Individual
- TV: SAT TV, Flat Screen, Local Channels
- Internet: free of charge
- Safe: free of charge
- Phone
- Radio
- Mini Bar
- Hairdryer
- Bathrobe
- Final Cleanup

(Terrace Garden View Room (TGV))

FRSDCRLSB0 - 2 ConnectingRooms Standard FamilyRoom (LateralSeaView, Balcony)

Room Facilities
- Bathroom
- Bathtub or Shower
- No.Bathrooms: 1
- Double Bed
- Baby Cot: free of charge
- Twin Bed
- Additional Beds: Extra Bed 1
- Fire Alarm
- Floor-Type: Tiled

Room Amenities
- Air-Conditioning: Individual
- TV: SAT TV, Flat Screen, Local Channels
- Internet: free of charge
- Safe: free of charge
- Phone
- Radio
- Mini Bar
- Hairdryer
- Bathrobe
- Final Cleanup

(Family Side Sea view rooms 2 interconnecting(SDCN))

RMSD00LSB0 - Standard Room (LateralSeaView, Balcony)

Room Facilities
- Bathroom
- Bathtub or Shower
- No.Bathrooms: 1
- Double Bed
- Baby Cot: free of charge
- Twin Bed
- Additional Beds: Extra Bed 1
- Fire Alarm
- Floor-Type: Tiled

Room Amenities
- Air-Conditioning: Individual
- TV: SAT TV, Flat Screen, Local Channels
- Internet: free of charge
- Safe: free of charge
- Phone
- Radio
- Mini Bar
- Hairdryer
- Bathrobe
- Final Cleanup

(side sea view room (SSR))

RMSDTWSVT0 - Twin Standard Room (SeaView, Terrace)

Room Facilities
- Terrace
- Bathroom
- Bathtub or Shower
- No.Bathrooms: 1
- Double Bed
- Baby Cot: free of charge
- Twin Bed
- Additional Beds: Extra Bed 1

Accommodation Fact Sheet

Annabelle

Poseidonos Avenue
Po Box 60401
8102, Paphos, Paphos, Cyprus
Phone: +357 26 885 000 Fax: +357 26 945 502
E-mail: annabelle@thanoshotels.com
Website: www.thanoshotels.com
GIATA: 5122

Code:	AMTSCY1YLG
Search Code:	AMTSCY1YLG
Type:	Hotel
Class:	Standard
Local Rating:	5 Star
Featured Rating:	5 Star

Destination:	Cyprus
Handling:	Larnaca Office
Group:	Master
Chain:	Thanos Hotels
Owner:	THANOS HOTELS LTD

Lat:	34.75654025331488
Lng:	32.41676290793636

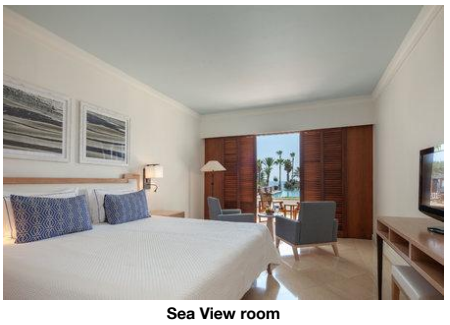

Sea View room

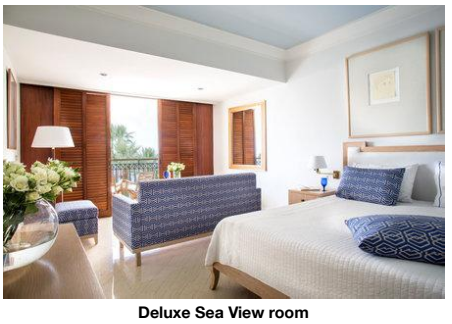

Deluxe Sea View room



Deluxe Sea View room



stanard Family Room

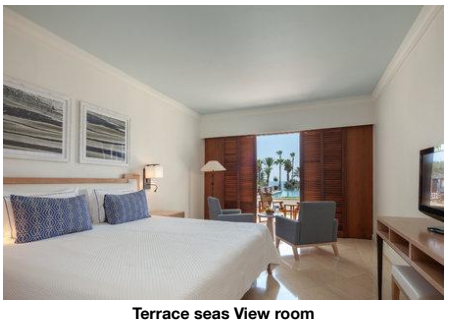

Terrace seas View room

- Fire Alarm
- Floor-Type: Tiled

Room Amenities
- Air-Conditioning: Individual
- TV: SAT TV, Flat Screen, Local Channels
- Internet: free of charge
- Safe: free of charge
- Phone
- Radio
- Mini Bar
- Hairdryer
- Bathrobe
- Final Cleanup

(Terrace Sea View Room (TSV))

FRSDCRSVB0 - 2 ConnectingRooms Standard FamilyRoom (SeaView, Balcony)

Room Facilities
- Balcony
- Bathroom
- Bathtub or Shower
- No.Bathrooms: 1
- Double Bed
- Baby Cot: free of charge
- Twin Bed
- Additional Beds: Extra Bed 1
- Fire Alarm
- Floor-Type: Tiled

Room Amenities
- Air-Conditioning: Individual
- TV: SAT TV, Flat Screen, Local Channels
- Internet: free of charge
- Safe: free of charge
- Phone
- Radio
- Mini Bar
- Hairdryer
- Bathrobe
- Final Cleanup

(Family Sea View Rooms 2 interconnecting (SRCN))

STSD00GV00 - Standard Studio (GardenView)

Room Facilities
- Balcony
- Bathroom
- Bathtub or Shower
- No.Bathrooms: 1
- Double Bed
- Baby Cot: free of charge
- Twin Bed
- Additional Beds: Extra Bed 1
- Fire Alarm
- Floor-Type: Tiled

Room Amenities
- Air-Conditioning: Individual
- TV: SAT TV, Flat Screen, Local Channels
- Internet: free of charge
- Safe: free of charge
- Phone
- Radio
- Mini Bar
- Hairdryer
- Bathrobe
- Final Cleanup

FRSDCR0000 - 2 ConnectingRooms Standard FamilyRoom

Room Facilities
- Balcony
- Bathroom
- Bathtub or Shower
- No.Bathrooms: 1
- Double Bed
- Baby Cot: free of charge
- Twin Bed
- Additional Beds: Extra Bed 1
- Fire Alarm
- Floor-Type: Tiled

Room Amenities
- Air-Conditioning: Individual
- TV: SAT TV, Flat Screen, Local Channels
- Internet: free of charge
- Safe: free of charge
- Phone
- Radio
- Mini Bar
- Hairdryer
- Bathrobe
- Final Cleanup

(Family inland view rooms 2 interconnecting (RGCN))

RMSDTWSV00 - Twin Standard Room (SeaView)

Room Facilities
- Balcony
- Bathroom
- Bathtub or Shower
- No.Bathrooms: 1
- Double Bed
- Baby Cot: free of charge
- Twin Bed
- Additional Beds: Extra Bed 1
- Fire Alarm
- Floor-Type: Tiled

Room Amenities
- Air-Conditioning: Individual
- TV: SAT TV, Flat Screen, Local Channels
- Internet: free of charge
- Safe: free of charge
- Phone
- Radio
- Mini Bar
- Hairdryer
- Bathrobe
- Final Cleanup

(Sea View Room (SR))

Accommodation Fact Sheet

Annabelle

Poseidonos Avenue
Po Box 60401
8102, Paphos, Paphos, Cyprus
Phone: +357 26 885 000 Fax: +357 26 945 502
E-mail: annabelle@thanoshotels.com
Website: www.thanoshotels.com
GIATA: 5122

Code:	AMTSCY1YLG
Search Code:	AMTSCY1YLG
Type:	Hotel
Class:	Standard
Local Rating:	5 Star
Featured Rating:	5 Star

Destination:	Cyprus
Handling:	Larnaca Office
Group:	Master
Chain:	Thanos Hotels
Owner:	THANOS HOTELS LTD

Lat:	34.75654025331488
Lng:	32.41676290793636

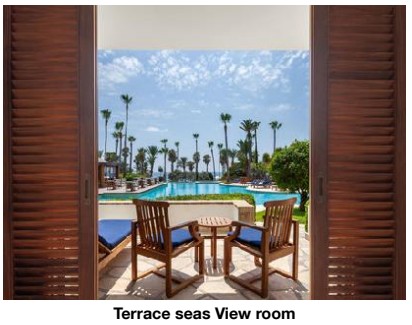

Terrace seas View room

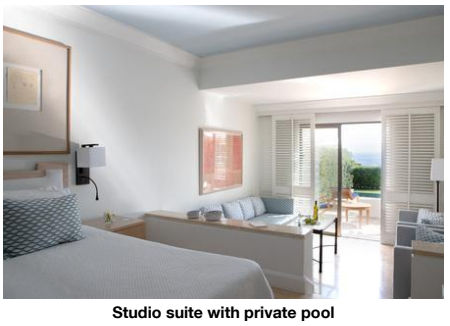

Studio suite with private pool



Family Studio



Family Inl. view room 2 Interconnecting



2 connecting rooms st. famil. garden view

STSDQU0000 - Quad Standard Studio

Room Facilities

- Balcony			
- Bathroom		- Bathtub or Shower	
- No.Bathrooms:	1	- Double Bed	
- Baby Cot	free of charge	- Twin Bed	
- Additional Beds	Extra Bed 1		
- Fire Alarm		- Floor-Type	Tiled
Room Amenities			
- Air-Conditioning	Individual	- TV	SAT TV, Flat Screen, Local Channels
- Internet	free of charge	- Safe	free of charge
- Phone		- Radio	
- Mini Bar		- Hairdryer	
- Bathrobe (Family Studio (FR))		- Final Cleanup	

RMSDTW0000 - Twin Standard Room

Room Facilities

- Balcony			
- Bathroom		- Bathtub or Shower	
- No.Bathrooms:	1	- Double Bed	
- Baby Cot	free of charge	- Twin Bed	
- Additional Beds	Extra Bed 1		
- Fire Alarm		- Floor-Type	Tiled
Room Amenities			
- Air-Conditioning	Individual	- TV	SAT TV, Flat Screen, Local Channels
- Internet	free of charge	- Safe	free of charge
- Phone		- Radio	
- Mini Bar		- Hairdryer	
- Bathrobe (Inland view Room (RG))		- Final Cleanup	

STSPTW00P0 - Twin Superior Studio (Private-PoolTerrace)

Room Facilities

- Terrace			
- Bathroom		- Bathtub or Shower	
- No.Bathrooms:	1	- Double Bed	
- Baby Cot	free of charge	- Twin Bed	
- Additional Beds	Extra Bed 1	- Private Pool	
- Fire Alarm		- Floor-Type	Tiled
Room Amenities			
- Air-Conditioning	Individual	- TV	SAT TV, Flat Screen, Local Channels
- Internet	free of charge	- Safe	free of charge
- Phone		- Radio	
- Mini Bar		- Hairdryer	
- Bathrobe (Studio Suite Sea View With Pool (SSJ))		- Final Cleanup	

RMDLTWSV00 - Twin Deluxe Room (SeaView)

Room Facilities

- Balcony			
- Bathroom		- Bathtub or Shower	
- No.Bathrooms:	1	- Double Bed	
- Baby Cot	free of charge	- Twin Bed	
- Additional Beds	Extra Bed 1		
- Fire Alarm		- Floor-Type	Tiled
Room Amenities			
- Air-Conditioning	Individual	- TV	SAT TV, Flat Screen, Local Channels
- Internet	free of charge	- Safe	free of charge
- Phone		- Radio	
- Mini Bar		- Hairdryer	
- Bathrobe (Deluxe Sea View Room (LX))		- Final Cleanup	

SU0000SVR0 - Suite (SeaView, Private Pool)

Room Facilities

- Bathroom		- Bathtub or Shower	
- No.Bathrooms:	1	- Double Bed	
- Baby Cot	free of charge	- Twin Bed	
- Additional Beds	Extra Bed		

Accommodation Fact Sheet

Annabelle

Poseidonos Avenue
Po Box 60401
8102, Paphos, Paphos, Cyprus
Phone: +357 26 885 000 Fax: +357 26 945 502
E-mail: annabelle@thanoshotels.com
Website: www.thanoshotels.com
GIATA: 5122

Code: AMTSCY1YLG
Search Code: AMTSCY1YLG
Type: Hotel
Class: Standard
Local Rating: 5 Star
Featured Rating: 5 Star

Destination: Cyprus
Handling: Larnaca Office
Group: Master
Chain: Thanos Hotels
Owner: THANOS HOTELS LTD

Lat: 34.75654025331488
Lng: 32.41676290793636



Family sea view room 2 interconnecting

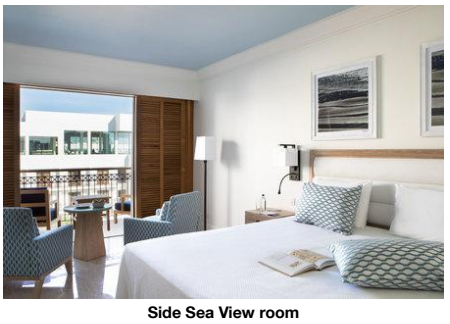

Side Sea View room

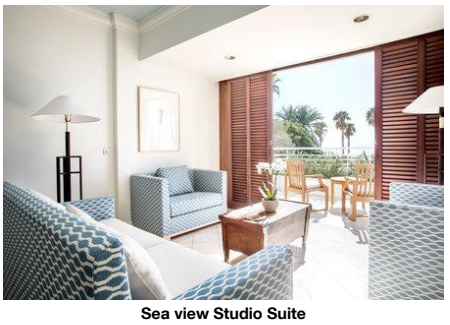

Sea view Studio Suite



Panorama sea view

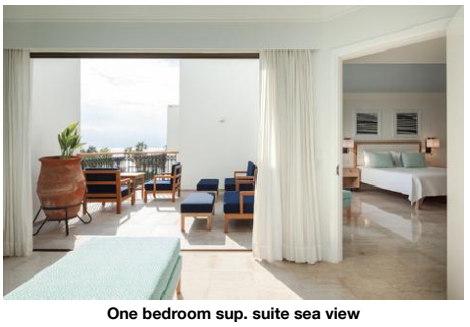

One bedroom sup. suite sea view

	1		
- Fire Alarm		- Floor-Type	Tiled
Room Amenities			
- Air-Conditioning	Individual	- TV	SAT TV, Flat Screen, Local Channels
- Internet	free of charge	- Safe	free of charge
- Phone		- Radio	
- Mini Bar		- Hairdryer	
- Bathrobe		- Final Cleanup	

Board & Mealplan

Facts

General Facilties

- Reception

Sports

- Sports

Golf Hotel

- Golf Location	8 km	- Golf Course	extra fee 4 18 Hole
- Championship Golf Course	extra fee 2 18 Hole	- Practice Area	Driving Range, Putting Green
- Clubhouse		- Dressing Room	
- Service	Caddy Service, Rental Service	- Special Offers for Hotel Guests	

Tennis

- Tennis Court	free of charge 1 Flood Light Court		

Watersports

- Water Ski		- Jet Ski	

Bathing Facilities

- Bathing Facilities

Swimming Pool

- Outdoor Pool		- Sunshades at Pool	free of charge
- Sunbeds at Pool	free of charge	- Mattresses at Pool	free of charge
- Towels at Pool	free of charge	- Pool Landscape	

Beach

- Beach Type:	rocky	- Route to Beach:	footpath
- Public Beach		- Sunshades on Beach	free of charge
- Sunbeds on Beach	free of charge	- Mattresses on Beach	free of charge
- Towels on Beach	free of charge		

Business & Congress

- Business & Congress

General Facilities

- Conference Room

Food & Beverage

- Food & Beverage

Dining Room

- Air-Conditioning		- With Terrace	

Restaurants

- No. of Restaurants:	4	- Main Restaurant:	Buffet
- Local/National Restaurant		- International Restaurant	
- Mediterranean Restaurant		- A la carte Restaurant	

Bars

- No. of Bars:	4	- Lobby Bar	
- Snack Bar		- Cafeteria	
- Pool Bar			

Breakfast

- Breakfast Type:	Breakfast Buffet 07:00 - 10:00

Lunch

- Main Course	A la Carte 12:30 - 13:30

Dinner

- Main Course	Selection of Menus, Buffet, A la Carte 19:00 - 22:00

Hotel Facilities

- Hotel Facilities

Accommodation Fact Sheet

Annabelle

Poseidonos Avenue
Po Box 60401
8102, Paphos, Paphos, Cyprus
Phone: +357 26 885 000 Fax: +357 26 945 502
E-mail: annabelle@thanoshotels.com
Website: www.thanoshotels.com
GIATA: 5122

Code:	AMTSCY1YLG	Destination:	Cyprus		
Search Code:	AMTSCY1YLG	Handling:	Larnaca Office		
Type:	Hotel	Group:	Master		
Class:	Standard	Chain:	Thanos Hotels		
Local Rating:	5 Star	Owner:	THANOS HOTELS LTD	Lat:	34.75654025331488
Featured Rating:	5 Star			Lng:	32.41676290793636

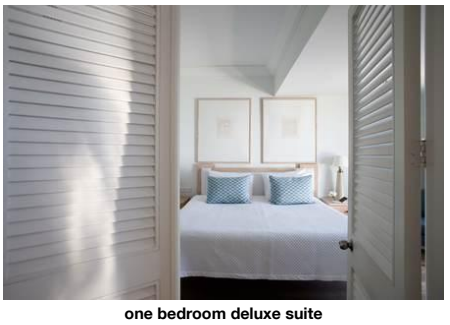

one bedroom deluxe suite

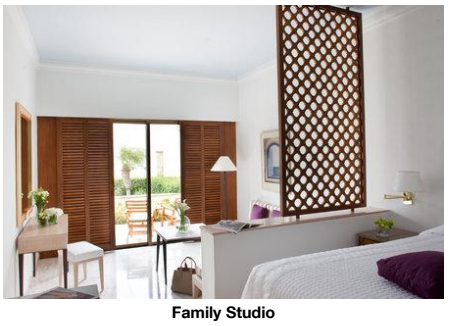

Family Studio

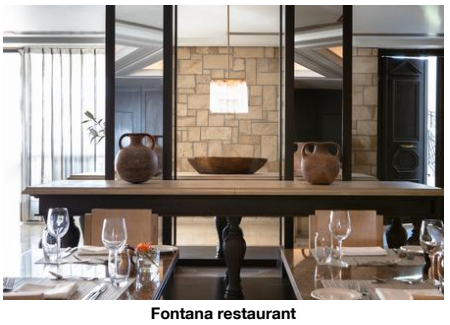

Fontana restaurant



Amorosa Terrace



Meditteraneo Restaurant

General Facilties

- Lobby		- Air-Conditioning	Central
- Elevator	4	- Shops	
- Kiosk			

Guest Amenities

- Internet	Wi-Fi/HotSpots (free)	- Room Service	free of charge 24h Service
- Currency Exchange		- Hotel Safe	free of charge
- Laundry Service	extra fee	- Ironing Service	extra fee
- Medical Service	extra fee	- Wake Up Calls	
- Concierge	free of charge	- Maid Service/ Housekeeping	free of charge

Parking Facilities

- Car Park	free of charge

Rentals

- Bike Rental	extra fee	- Motorbike Rental	
- Car Rental			

Leisure Facilities

- Leisure Facilities

Activities

- Evening Shows		- Live Music	
- Gaming Room		- Squash	free of charge

Family Facilities

- Babysitting	extra fee	- Baby High Chairs	
- Buggy Storage		- Family Room	

Locations & Distances

- Locations & Distances

Cities

- City 1:	Paphos 1 km 2 min	- City 2:	Limassol 75 km 45 min
- City 3:	Polis 50 km 45 min		

Recreation Area

- Beach	Paphos 10 m

Public Transport

- Public Bus Stop	10 m	- Taxi Stand	1 m

Sport Locations

- Golf Course	22 km

Medical Locations

- Hospital	5 km	- Pharmacy	300 m

Other Locations

- Town Centre	100 m	- Tourist Center	100 m
- Restaurants/Bars	100 m	- Disco/Nightlife	300 m
- Shopping Center	2 km	- Attraction 1:	Mosaics 500 m
- Attraction 2:	Tomb of the Kings 10 km	- Attraction 3:	Baths Of Aphrodite 50 km
- Attraction 4:	Ancient Curium 50 km	- Attraction 5:	Paphos Harbour 500 m

Object Information

- Object Information

Property

- Construction Year:	1985	- Last Renovation:	2018
- No. Buildings:	1	- No. Floors (max):	4
- Total Units/Rooms:	244	- Total Beds:	244
- Architectural Style:	traditional	- Voltage:	240 V

Reception

- Reception	24h Service	- Languages Spoken	English, French, Russian, Greek

Policies

- Check-In Time:	14:00	- Check-Out Time:	12:00
- Payment Type:	American Express, Euro/ Master Card, Visa Card	- Pets Allowed:	No
- Smoking Allowed:	No No		

Themes

- Themes

Target Group

- Business People	- Honeymooners
- Party People	

Hotel Type

- Family Hotel	- Resort Hotel
- Romantic Hotel	

Wellness & Health

Annabelle

Poseidonos Avenue
Po Box 60401
8102, Paphos, Paphos, Cyprus
Phone: +357 26 885 000 Fax: +357 26 945 502
E-mail: annabelle@thanoshotels.com
Website: www.thanoshotels.com
GIATA: 5122

Code:	AMTSCY1YLG	Destination:	Cyprus		
Search Code:	AMTSCY1YLG	Handling:	Larnaca Office		
Type:	Hotel	Group:	Master		
Class:	Standard	Chain:	Thanos Hotels		
Local Rating:	5 Star	Owner:	THANOS HOTELS LTD	Lat:	34.75654025331488
Featured Rating:	5 Star			Lng:	32.41676290793636



Asteras Restaurant



Asteras Restaurant Deck



Mediterraneo Restaurant

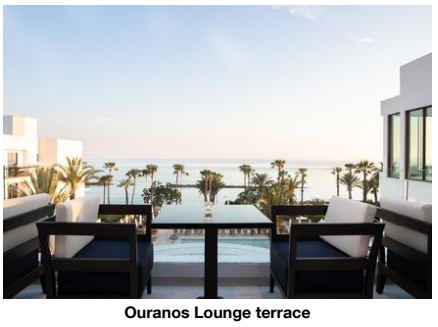

Ouranos Lounge terrace

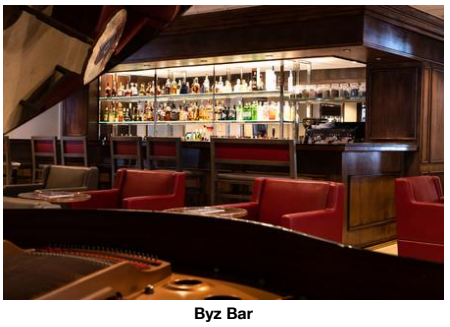

Byz Bar

- Wellness & Health
  Beauty & Relaxation
- Sun Terrace

Points of interest (Paphos)

Main Locations
Additional Airport: Larnaca Airport (Distance 133.00Km, 100.00min)
Main Airport: Paphos Airport (Distance 14.00Km, 30.00min)

Accommodation Fact Sheet

Annabelle

Poseidonos Avenue
Po Box 60401
8102, Paphos, Paphos, Cyprus
Phone: +357 26 885 000 Fax: +357 26 945 502
E-mail: annabelle@thanoshotels.com
Website: www.thanoshotels.com

GIATA: 5122

Code:	AMTSCY1YLG	Destination:	Cyprus		
Search Code:	AMTSCY1YLG	Handling:	Larnaca Office		
Type:	Hotel	Group:	Master		
Class:	Standard	Chain:	Thanos Hotels		
Local Rating:	5 Star	Owner:	THANOS HOTELS LTD	Lat:	34.75654025331488
Featured Rating:	5 Star			Lng:	32.41676290793636



Aphrodite Hills Golf area



Elea - Hero Golf area



Secret Valey Golf area

Annabelle

Poseidonos Avenue
Po Box 60401
8102, Paphos, Paphos, Cyprus
Phone: +357 26 885 000 Fax: +357 26 945 502
E-mail: annabelle@thanoshotels.com
Website: www.thanoshotels.com
GIATA: 5122

Code:	AMTSCY1YLG	Destination:	Cyprus		
Search Code:	AMTSCY1YLG	Handling:	Larnaca Office		
Type:	Hotel	Group:	Master		
Class:	Standard	Chain:	Thanos Hotels		
Local Rating:	5 Star	Owner:	THANOS HOTELS LTD	Lat:	34.75654025331488
Featured Rating:	5 Star			Lng:	32.41676290793636

Image Route:

http://tkimages.axisdata.net/ImageConverter.php?size=display&height=300&hotel=AMTSCY1YLG&filename=AMTSCY1YLG_1333330.jpg - Hotel exterior
http://tkimages.axisdata.net/ImageConverter.php?size=display&height=300&hotel=AMTSCY1YLG&filename=AMTSCY1YLG_1333364.jpg - Pool
http://tkimages.axisdata.net/ImageConverter.php?size=display&height=300&hotel=AMTSCY1YLG&filename=AMTSCY1YLG_1333386.jpg - Ouranos wellbeing room top Pool
http://tkimages.axisdata.net/ImageConverter.php?size=display&height=300&hotel=AMTSCY1YLG&filename=AMTSCY1YLG_1333384.jpg - Ouranos Roof top Pool
http://tkimages.axisdata.net/ImageConverter.php?size=display&height=300&hotel=AMTSCY1YLG&filename=AMTSCY1YLG_1333388.jpg - Ouranos Roof top Pool
http://tkimages.axisdata.net/ImageConverter.php?size=display&height=300&hotel=AMTSCY1YLG&filename=AMTSCY1YLG_1333390.jpg - Lobby
http://tkimages.axisdata.net/ImageConverter.php?size=display&height=300&hotel=AMTSCY1YLG&filename=AMTSCY1YLG_1333392.jpg - Lobby
http://tkimages.axisdata.net/ImageConverter.php?size=display&height=300&hotel=AMTSCY1YLG&filename=AMTSCY1YLG_1333394.jpg - Inland view room
http://tkimages.axisdata.net/ImageConverter.php?size=display&height=300&hotel=AMTSCY1YLG&filename=AMTSCY1YLG_1333396.jpg - Room
http://tkimages.axisdata.net/ImageConverter.php?size=display&height=300&hotel=AMTSCY1YLG&filename=AMTSCY1YLG_1333398.jpg - Terrace Garden View room
http://tkimages.axisdata.net/ImageConverter.php?size=display&height=300&hotel=AMTSCY1YLG&filename=AMTSCY1YLG_1333400.jpg - Sea View room
http://tkimages.axisdata.net/ImageConverter.php?size=display&height=300&hotel=AMTSCY1YLG&filename=AMTSCY1YLG_1333404.jpg - Deluxe Sea View room
http://tkimages.axisdata.net/ImageConverter.php?size=display&height=300&hotel=AMTSCY1YLG&filename=AMTSCY1YLG_1333402.jpg - Deluxe Sea View room
http://tkimages.axisdata.net/ImageConverter.php?size=display&height=300&hotel=AMTSCY1YLG&filename=AMTSCY1YLG_1333406.jpg - stanard Family Room
http://tkimages.axisdata.net/ImageConverter.php?size=display&height=300&hotel=AMTSCY1YLG&filename=AMTSCY1YLG_1333408.jpg - Terrace seas View room
http://tkimages.axisdata.net/ImageConverter.php?size=display&height=300&hotel=AMTSCY1YLG&filename=AMTSCY1YLG_1333414.jpg - Terrace seas View room
http://tkimages.axisdata.net/ImageConverter.php?size=display&height=300&hotel=AMTSCY1YLG&filename=AMTSCY1YLG_1333426.jpg - Studio suite with private pool
http://tkimages.axisdata.net/ImageConverter.php?size=display&height=300&hotel=AMTSCY1YLG&filename=AMTSCY1YLG_1333428.jpg - Family Studio
http://tkimages.axisdata.net/ImageConverter.php?size=display&height=300&hotel=AMTSCY1YLG&filename=AMTSCY1YLG_1333434.jpg - Family Inl. view room 2 Interconnecting
http://tkimages.axisdata.net/ImageConverter.php?size=display&height=300&hotel=AMTSCY1YLG&filename=AMTSCY1YLG_1333436.jpg - 2 connecting rooms st. famil. garden view
http://tkimages.axisdata.net/ImageConverter.php?size=display&height=300&hotel=AMTSCY1YLG&filename=AMTSCY1YLG_1333440.jpg - Family sea view room 2 interconnecting
http://tkimages.axisdata.net/ImageConverter.php?size=display&height=300&hotel=AMTSCY1YLG&filename=AMTSCY1YLG_1333464.jpg - Side Sea View room
http://tkimages.axisdata.net/ImageConverter.php?size=display&height=300&hotel=AMTSCY1YLG&filename=AMTSCY1YLG_1333486.jpg - Sea view Studio Suite
http://tkimages.axisdata.net/ImageConverter.php?size=display&height=300&hotel=AMTSCY1YLG&filename=AMTSCY1YLG_1333498.jpg - Panorama sea view
http://tkimages.axisdata.net/ImageConverter.php?size=display&height=300&hotel=AMTSCY1YLG&filename=AMTSCY1YLG_1333518.jpg - One bedroom sup. suite sea view
http://tkimages.axisdata.net/ImageConverter.php?size=display&height=300&hotel=AMTSCY1YLG&filename=AMTSCY1YLG_1333522.jpg - one bedroom deluxe suite
http://tkimages.axisdata.net/ImageConverter.php?size=display&height=300&hotel=AMTSCY1YLG&filename=AMTSCY1YLG_1333526.jpg - Family Studio
http://tkimages.axisdata.net/ImageConverter.php?size=display&height=300&hotel=AMTSCY1YLG&filename=AMTSCY1YLG_1333548.jpg - Fontana restaurant
http://tkimages.axisdata.net/ImageConverter.php?size=display&height=300&hotel=AMTSCY1YLG&filename=AMTSCY1YLG_1333576.jpg - Amorosa Terrace
http://tkimages.axisdata.net/ImageConverter.php?size=display&height=300&hotel=AMTSCY1YLG&filename=AMTSCY1YLG_1333582.jpg - Meditteraneo Restaurant
http://tkimages.axisdata.net/ImageConverter.php?size=display&height=300&hotel=AMTSCY1YLG&filename=AMTSCY1YLG_1333588.jpg - Asteras Restaurant
http://tkimages.axisdata.net/ImageConverter.php?size=display&height=300&hotel=AMTSCY1YLG&filename=AMTSCY1YLG_1333590.jpg - Asteras Restaurant Deck
http://tkimages.axisdata.net/ImageConverter.php?size=display&height=300&hotel=AMTSCY1YLG&filename=AMTSCY1YLG_1333592.jpg - Mediterraneo Restaurant
http://tkimages.axisdata.net/ImageConverter.php?size=display&height=300&hotel=AMTSCY1YLG&filename=AMTSCY1YLG_1333594.jpg - Ouranos Lounge terrace
http://tkimages.axisdata.net/ImageConverter.php?size=display&height=300&hotel=AMTSCY1YLG&filename=AMTSCY1YLG_1333602.jpg - Byz Bar
http://tkimages.axisdata.net/ImageConverter.php?size=display&height=300&hotel=AMTSCY1YLG&filename=AMTSCY1YLG_1333614.jpg - Aphrodite Hills Golf area
http://tkimages.axisdata.net/ImageConverter.php?size=display&height=300&hotel=AMTSCY1YLG&filename=AMTSCY1YLG_1333616.jpg - Elea - Hero Golf area
http://tkimages.axisdata.net/ImageConverter.php?size=display&height=300&hotel=AMTSCY1YLG&filename=AMTSCY1YLG_1333618.jpg - Secret Valey Golf area