Accommodation Fact Sheet

Antigoni Hotel

Protaras Avenue, 359 Kavo Greco
PO Box 33199
5296, Protaras, Famagusta, Cyprus
Phone: 00357 23 833 400 Fax: 00357 23 833 401
E-mail: antigoni@tsokkos.com
Website: http://www.tsokkos.com
GIATA: 6425

Code:	AMTSCY1YV8
Search Code:	AMTSCY1YV8
Type:	Hotel
Class:	Standard
Local Rating:	3 Star
Featured Rating:	3 Star

Destination:	Cyprus
Handling:	Larnaca Office
Group:	Master
Chain:	Tsokkos Hotels
Owner:	A. TSOKKOS HOTELS PUBLIC, LTD.

Lat:	35.016533
Lng:	34.048342

Photo Gallery



Hotel

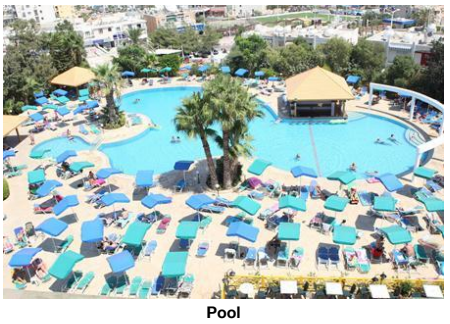

Pool



Pool



Reception



Pool

Descriptions

General description:
Approx. 1 km from a sandy beach is situated the hotel Antigoni Hotel. At the beach are sun loungers and sun umbrellas for a fee available. The tourist centre is only about 100 m away. The town Paralimni is around 6 km away (LARNACA around 75 km, Larnaca around 75 km). A supermarket can be reached after around 1 km. It is only 200 m from the hotel to the nearest bars and restaurants. Also the nearest disco is around 200 m away. The following attractions can be reached from the hotel: Cavo Greco national park (approx. 8 km away), Profitis Elias church and view point (approx. 1 km away), Ayia Napa monastery (approx. 9 km away) and Water World Waterpark (approx. 15 km away). For mobility during your holiday, there are a taxi rank (around 50 m away), a bus stop (approx. 150 m away), a car rental company and a motorcycle rental. For medical treatment in emergencies there is a hospital around 8 km away. The airport (LCA) is approx. 67 km away. Another airport (PFO) is located approx. 179 km away.

Amenities:
The 4-storey family hotel has 172 rooms. It offers its guests a 24h reception (check-in from 14:00, check-out until 12:00), a lobby with bar, 2 lifts, air conditioning, a safe (for a fee), a free parking area , a security entry system and a money changing facility. For the meals, there is a restaurant (air-conditioned) and a snack bar. You will be warmly welcomed in both the hotel's bars. WiFi can be used by hotel guests for a fee. For guests with physical disabilities the hotel has a barrier-free access. Room cleaning and concierge service are free of charge. Room service and laundry / ironing service are available for a fee.

Pool:
In the outdoor area of the modern hotel you will find one fresh water pool with a separate children´s pool (open from May to October). Here, there are sun umbrellas and sun loungers for free available. Refreshing beverages can be consumed directly at the pool bar (open from 10:00 - 23:30).

Meals:
Breakfast (from 07:00 - 10:00) from the buffet. Half board: breakfast as well as lunch or dinner (children`s menus also available). Full board: breakfast, lunch and dinner. Breakfast and lunch and dinner only in selected restaurants. Children`s menus also available. All inclusive: breakfast, lunch and dinner. Breakfast and lunch and dinner only in selected restaurants or bars. Children`s menus are also available. Water and coffee and tea at certain times. Soft drinks (10:00 - 00:00), small snacks (11:00 - 12:30), beer (10:00 - 00:00), wine (10:00 - 00:00), cocktails (10:00 - 00:00), national alcoholic drinks (10:00 - 00:00) and Welcome Drink. Later check out possible (according to occupancy / availability).

Sport and Leisure:
Sports and entertainment: Tennis (for a fee, approx. 50 m away), billiards (for a fee), darts (for free), table tennis (for free) and fitness. Approx. 2 km away from the hotel watersports activities are available (partly from local providers). Bicycle rental. Spa area, sauna, whirlpool, steam bath and massages available for a fee. Entertainment for adults: activity programme with evening shows and live music. Child supervision: activity programme for children (daily from 21:00 - 21:30).

Additional information:
Additional fees may apply for certain facilities, amenities or activities. Some services depend on the local climatic conditions and the season. No alcoholic beverages in this hotel. Languages spoken: English. Accepted methods of payment: Euro / MasterCard, Visa and American Express.

Standard FamilyRoom:
With double bed or twin bed, extra bed, baby cot (for free), carpet, balcony, kettle (for free), safe (for a fee) and sat TV with local broadcasters as well as centrally controlled air conditioning (from May to October). Bathroom with bathtub. Towels are changed 3 times a week.

Standard Room:
With double bed or twin bed, baby cot (for free), carpet, balcony, kettle (for free), safe (for a fee) and sat TV with local broadcasters as well as centrally controlled air conditioning (from May to October). Bathroom with bathtub. Towels are changed 3 times a week.

Standard Room (LateralSeaView):
With double bed or twin bed, baby cot (for free), carpet, balcony, kettle (for free), safe (for a fee) and sat TV with local broadcasters as well as centrally controlled air conditioning (from May to October). Bathroom with bathtub. Towels are changed 3 times a week.

Standard Room (PoolView):
With double bed or twin bed, baby cot (for free), carpet, balcony, kettle (for free), safe (for a fee) and sat TV with local broadcasters as well as centrally controlled air conditioning (from May to October). Bathroom with bathtub and shower. Towels are changed 3 times a week.

SingleUse Standard Room:
With twin bed, balcony and sat TV with local broadcasters. Bathroom with bathtub. Towels are changed 3 times a week.

Service Units

FRSD000000 - Standard FamilyRoom

Room Facilities

- Balcony
- Bathtub
- Bathtub or Shower
- Baby Cot
- Additional Beds

Room Amenities

- Air-Conditioning
- Safe
- Bathroom
- Double Bed
- Twin Bed
- Floor-Type
- TV
- Phone

Accommodation Fact Sheet

Antigoni Hotel

Protaras Avenue, 359 Kavo Greco
PO Box 33199
5296, Protaras, Famagusta, Cyprus
Phone: 00357 23 833 400 Fax: 00357 23 833 401
E-mail: antigoni@tsokkos.com
Website: http://www.tsokkos.com
GIATA: 6425

Code: AMTSCY1YV8
Search Code: AMTSCY1YV8
Type: Hotel
Class: Standard
Local Rating: 3 Star
Featured Rating: 3 Star

Destination: Cyprus
Handling: Larnaca Office
Group: Master
Chain: Tsokkos Hotels
Owner: A. TSOKKOS HOTELS PUBLIC, LTD.

Lat: 35.016533
Lng: 34.048342



Restaurant



Room

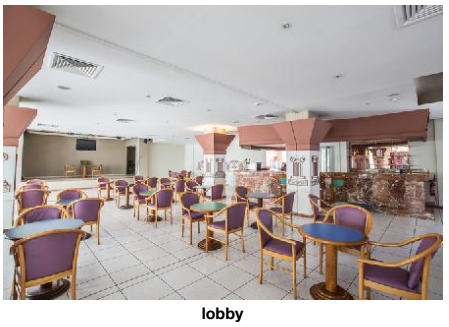

lobby



Room



studio

- Mini Fridge
- Kettle Tea-Coffee
- Hairdryer
- Bath Towels 3 x Week free of charge
- Final Cleanup

(standard family inland view)

RMSD00PV00 - Standard Room (PoolView)

Room Facilities
- Balcony
- Bathroom
- Bathtub
- Shower
- Bathtub or Shower
- Double Bed
- Baby Cot
- Twin Bed
- Floor-Type

Room Amenities
- Air-Conditioning
- TV
- Safe
- Phone
- Mini Fridge
- Kettle Tea-Coffee
- Hairdryer
- Bath Towels 3 x Week free of charge
- Final Cleanup

(standard pool view)

RMSD00LS00 - Standard Room (LateralSeaView)

Room Facilities
- Balcony
- Bathroom
- Bathtub
- Bathtub or Shower
- Double Bed
- Baby Cot
- Twin Bed
- Floor-Type

Room Amenities
- Air-Conditioning
- TV
- Safe
- Phone
- Mini Fridge
- Kettle Tea-Coffee
- Hairdryer
- Bath Towels 3 x Week free of charge
- Final Cleanup

(standard side sea view)

RMSD000000 - Standard Room

Room Facilities
- Balcony
- Bathroom
- Bathtub
- Bathtub or Shower
- Double Bed
- Baby Cot
- Twin Bed
- Floor-Type

Room Amenities
- Air-Conditioning
- TV
- Safe
- Phone
- Mini Fridge
- Kettle Tea-Coffee
- Hairdryer
- Bath Towels 3 x Week free of charge
- Final Cleanup

(standard inland view)

RMSDIN0000 - SingleUse Standard Room

Room Facilities
- Balcony
- Bathroom
- Bathtub
- Bathtub or Shower
- Twin Bed

Room Amenities
- TV
- Phone
- Mini Fridge
- Hairdryer
- Bath Towels 3 x Week free of charge
- Final Cleanup

(standard inland view Single)

Board & Mealplan

Halfboard
- Includes Lunch or Dinner
- Includes Breakfast
- Child Menu

All-Inclusive
- Includes Breakfast where: only in selected restaurant or bar
- Includes Lunch where: only in selected restaurant or bar
- Includes Dinner where: only in selected restaurant or bar
- Child Menu
- Snacks Service Hours: 11:00 - 12:30
- Coffee & Tea
- Mineral Water
- Softdrinks Service Hours: 10:00 - 00:00

Antigoni Hotel

Protaras Avenue, 359 Kavo Greco
PO Box 33199
5296, Protaras, Famagusta, Cyprus
Phone: 00357 23 833 400 Fax: 00357 23 833 401
E-mail: antigoni@tsokkos.com
Website: http://www.tsokkos.com
GIATA: 6425

Code:	AMTSCY1YV8	Destination:	Cyprus		
Search Code:	AMTSCY1YV8	Handling:	Larnaca Office		
Type:	Hotel	Group:	Master		
Class:	Standard	Chain:	Tsokkos Hotels		
Local Rating:	3 Star	Owner:	A. TSOKKOS HOTELS PUBLIC, LTD.	Lat:	35.016533
Featured Rating:	3 Star			Lng:	34.048342

- Wine	Service Hours: 10:00 - 00:00	- Beer	Service Hours: 10:00 - 00:00
- Cocktails	Service Hours: 10:00 - 00:00	- Local Spirits	Service Hours: 10:00 - 00:00
- Welcome Drink		- Late check-out (subject to availability)	

Fullboard

- Includes Breakfast	where: only in selected restaurant or bar	- Includes Lunch	where: only in selected restaurant or bar
- Includes Dinner	where: only in selected restaurant or bar	- Child Menu	

Facts

General Facilties

- Reception

Sports

- Sports

Tennis

- Tennis Court	extra fee 1 Hard

Bathing Facilities

- Bathing Facilities

Swimming Pool

- Outdoor Pool	1 Freshwater Separate Open Seasonally: Yes May Oct	- Indoor Pool	1 Jun Separate Freshwater Open Seasonally: Yes Jun Oct
- Sunshades at Pool	free of charge	- Sunbeds at Pool	free of charge
- Mattresses at Pool	free of charge	- Towels at Pool	free of charge but w. deposit

Beach

- Beach Type:	sand	- Route to Beach:	along a road
- Public Beach		- Sunshades on Beach	extra fee
- Sunbeds on Beach	extra fee	- Mattresses on Beach	extra fee
- Towels on Beach	free of charge but w. deposit		

Disability Friendly

- Disability Friendly

Entrance

- Ramp/Level Access		- Door Type	Automatic

Environmental Commitment

- Environmental Commitment

Hotel

- Conservation for maintenance		- Energy Conservation	
- Gray Water Recycling		- Green Energy	Solar panels
- LED Lighting			

Room

- Towel Re-use Program		- Sheet Re-use Program	

Food&Beverage

- Local and Seasonal Foods

Food & Beverage

- Food & Beverage

Dining Room

- Air-Conditioning		- With Terrace	
- Smoking Allowed:	In Signed Areas		

Restaurants

- No. of Restaurants:	1	- Main Restaurant:	Buffet

Bars

- No. of Bars:	2	- Lobby Bar	
- Snack Bar		- Pool Bar	10:00 - 23:30

Beverage

- Water & Softdrinks		- Coffee & Tea	
- Beer		- Wine	
- National Spirits			

Special Food & Beverage

- No Alcohol Served!		- Vegetarian Food	
- Gluten Free Food			

Breakfast

- Breakfast Type:	Breakfast Buffet 07:00 - 10:00	- Extras w. Charge	

Lunch

- Main Course	Buffet 12:30 - 14:30	- Starters	Buffet
- Salads	Buffet	- Dessert	Buffet
- Extras w. Charge		- Dress Code	casual

Antigoni Hotel

Protaras Avenue, 359 Kavo Greco
PO Box 33199
5296, Protaras, Famagusta, Cyprus
Phone: 00357 23 833 400 Fax: 00357 23 833 401
E-mail: antigoni@tsokkos.com
Website: http://www.tsokkos.com
GIATA: 6425

Code:	AMTSCY1YV8	Destination:	Cyprus		
Search Code:	AMTSCY1YV8	Handling:	Larnaca Office		
Type:	Hotel	Group:	Master		
Class:	Standard	Chain:	Tsokkos Hotels		
Local Rating:	3 Star	Owner:	A. TSOKKOS HOTELS PUBLIC, LTD.	Lat:	35.016533
Featured Rating:	3 Star			Lng:	34.048342

Dinner

- Main Course	Buffet 18:30 - 21:00	- Starters	Buffet
- Salads	Buffet	- Dessert	Buffet
- Extras w. Charge		- Dress Code	smart casual

Hotel Facilities

- Hotel Facilities

General Facilties

- Lobby		- Air-Conditioning	Central May Oct
- Elevator	2	- Lounge	
- TV Lounge	SAT TV, Flat Screen, Local Channels		

Guest Amenities

- Internet	Wi-Fi/HotSpots (extra fee)	- Room Service	extra fee 10:00 - 18:00
- Luggage Storage		- Currency Exchange	
- Hotel Safe	extra fee	- Laundry Service	extra fee
- Ironing Service	extra fee	- Wake Up Calls	
- Concierge	free of charge	- Maid Service/ Housekeeping	free of charge Daily

- Secure Entry System

Parking Facilities

- Car Park	free of charge

Rentals

- Bike Rental	extra fee	- Motorbike Rental	
- Car Rental			

Leisure Facilities

- Leisure Facilities

Family Facilities

- Child Pool		- Child Animation	Daily 21:00 - 21:30

Activities

- Adult Animation	Daily May Oct 10:00 - 18:00 May Oct 10:00 - 18:00	- Evening Social	Softdrink, Beer, Wine
- Evening Shows	2 x Week Jun Oct 21:30 - 23:00	- Live Music	2 x Week Jun Oct 20:30 - 23:00
- Billiard	extra fee	- Darts	free of charge
- Table Tennis	free of charge	- Squash	
- Fitness Room	08:00 - 18:00		

Locations & Distances

- Locations & Distances

Cities

- City 1:	Paralimni 6 km	- City 2:	LARNACA 75 km
- City 3:	Larnaca 75 km		

Recreation Area

- Beach	FIG TREE BAY 1 km	- Sea	mediterranean 1 km

Public Transport

- Public Bus Stop	150 m	- Taxi Stand	50 m

Sport Locations

- Tennis Court	50 m	- Water Activities	2 km

Medical Locations

- Hospital	8 km	- Pharmacy	150 m
- Doctor	1 km	- Dentist	5 km

Other Locations

- Town Centre	5 km	- Tourist Center	100 m
- Restaurants/Bars	200 m	- Disco/Nightlife	200 m
- Supermarket	1 km	- Attraction 1:	Cavo Greco national park 8 km
- Attraction 2:	Profitis Elias church and view point 1 km	- Attraction 3:	Ayia Napa monastery 9 km
- Attraction 4:	Water World Waterpark 15 km		

Object Information

- Object Information

Property

- Construction Year:	1996	- Last Renovation:	2018 Partial
- No. Buildings:	Valid for Units: RMSD000000, RMSD00PV00	- No. Annex Buildings:	0
- No. Floors (max):	4	- Total Units/Rooms:	172

Antigoni Hotel

Protaras Avenue, 359 Kavo Greco
PO Box 33199
5296, Protaras, Famagusta, Cyprus
Phone: 00357 23 833 400 Fax: 00357 23 833 401
E-mail: antigoni@tsokkos.com
Website: http://www.tsokkos.com
GIATA: 6425

Code:	AMTSCY1YV8	Destination:	Cyprus		
Search Code:	AMTSCY1YV8	Handling:	Larnaca Office		
Type:	Hotel	Group:	Master		
Class:	Standard	Chain:	Tsokkos Hotels		
Local Rating:	3 Star	Owner:	A. TSOKKOS HOTELS PUBLIC, LTD.	Lat:	35.016533
Featured Rating:	3 Star			Lng:	34.048342

- Total Beds:	300	- Garden	
- Terrace		- Architectural Style:	modern
- Voltage:	220 V, 240 V		

Reception

- Reception	24h Service: Yes 24h Service	- Languages Spoken	English

Policies

- Check-In Time:	14:00	- Check-Out Time:	12:00
- Payment Type:	American Express, Euro/ Master Card, Visa Card	- Pets Allowed:	No
- Groups Allowed:	Yes	- Hen/Stag Parties:	Yes
- Smoking Allowed:	Yes No		

Themes

- Themes

Hotel Type

- Family Hotel

Wellness & Health

- Wellness & Health

Health

- Sauna	extra fee	- Massage	extra fee
- Whirlpool	extra fee	- SPA	extra fee

Beauty & Relaxation

- Steam Bath extra fee

Points of interest (Protaras)

Main Locations

Additional Airport: Paphos Airport (Distance 179.00Km, 130.00min)
Main Airport: Larnaca Airport (Distance 67.00Km, 70.00min)

Accommodation Stock Sheet

Antigoni Hotel

Protaras Avenue, 359 Kavo Greco
PO Box 33199
5296, Protaras, Famagusta, Cyprus
Phone: 00357 23 833 400 Fax: 00357 23 833 401
E-mail: antigoni@tsokkos.com
Website: http://www.tsokkos.com
GIATA: 6425

Code:	AMTSCY1YV8	Destination:	Cyprus		
Search Code:	AMTSCY1YV8	Handling:	Larnaca Office		
Type:	Hotel	Group:	Master		
Class:	Standard	Chain:	Tsokkos Hotels		
Local Rating:	3 Star	Owner:	A. TSOKKOS HOTELS PUBLIC, LTD.	Lat:	35.016533
Featured Rating:	3 Star			Lng:	34.048342

Image Route:

http://tkimages.axisdata.net/ImageConverter.php?size=display&height=300&hotel=AMTSCY1YV8&filename=0130.jpg - Hotel
http://tkimages.axisdata.net/ImageConverter.php?size=display&height=300&hotel=AMTSCY1YV8&filename=image_12_8_1424856275.jpg - Pool
http://tkimages.axisdata.net/ImageConverter.php?size=display&height=300&hotel=AMTSCY1YV8&filename=image_12_7_1424856232.jpg - Pool
http://tkimages.axisdata.net/ImageConverter.php?size=display&height=300&hotel=AMTSCY1YV8&filename=image_12_2.jpg - Reception
http://tkimages.axisdata.net/ImageConverter.php?size=display&height=300&hotel=AMTSCY1YV8&filename=image_12_6_1424856183.jpg - Pool
http://tkimages.axisdata.net/ImageConverter.php?size=display&height=300&hotel=AMTSCY1YV8&filename=image_12_4.jpg - Restaurant
http://tkimages.axisdata.net/ImageConverter.php?size=display&height=300&hotel=AMTSCY1YV8&filename=IMG_0113.jpg - Room
http://tkimages.axisdata.net/ImageConverter.php?size=display&height=300&hotel=AMTSCY1YV8&filename=AMTSCY1YV8_686992.JPG - lobby
http://tkimages.axisdata.net/ImageConverter.php?size=display&height=300&hotel=AMTSCY1YV8&filename=AMTSCY1YV8_687000.jpg - Room
http://tkimages.axisdata.net/ImageConverter.php?size=display&height=300&hotel=AMTSCY1YV8&filename=AMTSCY1YV8_687048.jpg - studio