Accommodation Fact Sheet

Antik Hotel Istanbul

Ordu Cd.
Sekbanbasi Sk., No:10, Beyazit
34130, Sultanahmet-Old City,
Istanbul Europe, Turkey
Phone: +90-212-6385858 Fax: +90-212-6385865
E-mail: info@antikhotel.com
Website: www.antikhotel.com
GIATA: 4461

Code: AMTSTR1310
Search Code: AMTSTR1310
Type: Hotel
Class: Standard
Local Rating: 4 Star
Featured Rating: 4 Star

Destination: Istanbul
Handling: Open Turizm Seyahat - Istanbul Office
Group:
Chain:
Owner: Axisdata - TK Internal IT Provider

Lat: 41.008773
Lng: 28.962885

Photo Gallery



Hotel



Lobby



Lobby



Restaurant



Restaurant

Descriptions

General description:
The hotel Antik Hotel Istanbul is located around 160 km from Bursa. The tourist centre is about 300 m away. The nearest shopping facilities are located approx. 100 m from the hotel. It is 300 m from the hotel to the nearest bars and restaurants. Also the nearest disco is around 300 m away. The following attractions can be reached from the hotel: Topkapi Palace (approx. 800 m away) and Grand Bazaar (approx. 300 m away). For mobility there is a bus stop (approx. 20 m away). An underground station is located in a distance of approx. 100 m. Locations further away can be reached via the railway station in a distance of around 600 m. For medical treatment in emergencies there is a hospital around 1 km away. The hotel and airport are linked by a shuttle (for a fee).

Amenities:
The 9-storey city hotel has 91 rooms in total. It is equipped with a 24h reception (check-in from 14:00, check-out until 12:00), a lobby, an air conditioning, a shop, a parking area (for a fee) as well as a money changing facility. WiFi is available for free. For guests with physical disabilities the accommodation provides a barrier-free access. Room cleaning is free of charge. Room service, laundry service and medical service are available for a fee.

Sport and Leisure:
Sauna and massages available for a fee. Child supervision: babysitting (for a fee).

Additional information:
Additional fees may apply for certain facilities, amenities or activities. Some services depend on the local climatic conditions and the season. Languages spoken: English and French. Accepted methods of payment: Visa Card.

Standard FamilyRoom:
With baby cot (for free), laminate, minibar (for a fee), internet (for free), safe (where applicable, for a fee) and flat screen sat TV as well as individually adjustable air conditioning. Bathroom with shower.

Standard FamilyRoom (Non-Refundable):
With baby cot (for free), laminate, minibar (for a fee), internet (for free), safe (where applicable, for a fee) and flat screen sat TV as well as individually adjustable air conditioning. Bathroom with shower.

Deluxe Room (SeaView):
With baby cot (for free), laminate, minibar (for a fee), internet (for free), safe (where applicable, for a fee) and flat screen sat TV as well as individually adjustable air conditioning. Bathroom with shower.

Deluxe Room (SeaView, Non-Refundable):
With baby cot (for free), laminate, minibar (for a fee), internet (for free), safe (where applicable, for a fee) and flat screen sat TV as well as individually adjustable air conditioning. Bathroom with shower.

Double Standard Room:
With baby cot (for free), laminate, minibar (for a fee), internet (for free), safe (where applicable, for a fee) and flat screen sat TV as well as individually adjustable air conditioning. Bathroom with shower.

Double Standard Room (Non-Refundable):
With baby cot (for free), laminate, minibar (for a fee), internet (for free), safe (where applicable, for a fee) and flat screen sat TV as well as individually adjustable air conditioning. Bathroom with shower.

**All activities depend on weather conditions and the hotels may change programs and opening hours without any notice.

Service Units

Board & Mealplan

Facts

Business & Congress

- Business & Congress

General Facilities
- Conference Room 4
- Business Centre

Technical Equipment
- Internet Access
- Video Beamer
- Overhead Projector
- Printer Laser Black&White
- Fax

Disability Friendly

- Disability Friendly

Entrance
- Ramp/Level Access
- Alternative Entrance for Wheelchairs

Rooms w. Disabled Facilities
- No. of Rooms 1

Environmental Commitment

- Environmental Commitment

Hotel
- Environmental Certification

Accommodation Fact Sheet

Antik Hotel Istanbul

Ordu Cd.
Sekbanbasi Sk., No:10, Beyazit
34130, Sultanahmet-Old City,
Istanbul Europe, Turkey
Phone: +90-212-6385858 Fax: +90-212-6385865
E-mail: info@antikhotel.com
Website: www.antikhotel.com
GIATA: 4461

Code: AMTSTR1310
Search Code: AMTSTR1310
Type: Hotel
Class: Standard
Local Rating: 4 Star
Featured Rating: 4 Star

Destination: Istanbul
Handling: Open Turizm Seyahat - Istanbul Office
Group:
Chain:
Owner: Axisdata - TK Internal IT Provider

Lat: 41.008773
Lng: 28.962885



Restaurant



Restaurant

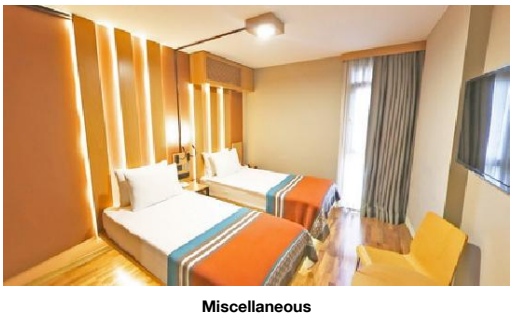

Miscellaneous



Room



Room

Food & Beverage

- Food & Beverage

Restaurants
- A la carte Restaurant

Bars
- Cafeteria

Hotel Facilities

- Hotel Facilities

General Facilties

- Lobby		- Reception	
- Air-Conditioning	Central	- Lounge	
- Shops			

Guest Amenities

- Wi-Fi	Wi-Fi/HotSpots (free)	- Room Service	extra fee 24h Service
- Luggage Storage		- Currency Exchange	
- Laundry Service	extra fee	- Medical Service	extra fee
- Wake Up Calls		- Maid Service	free of charge

Parking Facilities

- Car Park	extra fee

Shuttle Services

- Shuttle to the Airport	extra fee

Leisure Facilities

- Leisure Facilities

Family Facilities

- Babysitting	extra fee	- Baby High Chairs	
- Baby Carriage		- Family Room	

Locations & Distances

- Locations & Distances

Cities

- City 1:	Bursa 160 km

Public Transport

- Public Bus Stop	20 m	- Subway Station	100 m
- Train Station	600 m		

Medical Locations

- Hospital	1 km	- Pharmacy	500 m

Other Locations

- Town Centre	300 m	- Tourist Center	300 m
- Restaurants/Bars	300 m	- Disco/Nightlife	300 m
- Shopping Center	100 m	- Attraction 1:	Topkapi Palace 800 m
- Attraction 2:	Grand Bazaar 300 m		

Object Information

- Object Information

Property

- Construction Year:	1984	- No. Floors (max):	9
- Total Units/Rooms:	91	- Architectural Style:	modern
- Voltage:	220 V		

Reception

- Reception	24h Service	- Languages Spoken	English, German, French, Russian, Turkish

Policies

- Check-In Time:	14:00	- Check-Out Time:	12:00
- Payment Type:	Euro/Master Card, Visa Card	- Pets Allowed:	No
- Smoking Allowed:	In Signed Areas		

Themes

- Themes

Hotel Type
- City Hotel

Wellness & Health

- Wellness & Health

Health

- Sauna	extra fee	- Massage	extra fee

Points of interest (Sultanahmet-Old City)

Main Locations

Additional Airport: Istanbul Sabiha Gokcen Airport (Distance 45.00Km, 270.00min)
Main Airport: Istanbul Airport (Distance 50.00Km, 240.00min)

Accommodation Fact Sheet

Antik Hotel Istanbul

Ordu Cd.
Sekbanbasi Sk., No:10, Beyazit
34130, Sultanahmet-Old City,
Istanbul Europe, Turkey
Phone: +90-212-6385858 Fax: +90-212-6385865
E-mail: info@antikhotel.com
Website: www.antikhotel.com
GIATA: 4461

Code:	AMTSTR1310
Search Code:	AMTSTR1310
Type:	Hotel
Class:	Standard
Local Rating:	4 Star
Featured Rating:	4 Star

Destination:	Istanbul
Handling:	Open Turizm Seyahat - Istanbul Office
Group:	
Chain:	
Owner:	Axisdata - TK Internal IT Provider

Lat:	41.008773
Lng:	28.962885



Room



Interior miscellaneous

Accommodation Stock Sheet

Antik Hotel Istanbul

Ordu Cd.
Sekbanbasi Sk., No:10, Beyazit
34130, Sultanahmet-Old City,
Istanbul Europe, Turkey
Phone: +90-212-6385858 Fax: +90-212-6385865
E-mail: info@antikhotel.com
Website: www.antikhotel.com

Code:	AMTSTR1310	Destination:	Istanbul		
Search Code:	AMTSTR1310	Handling:	Open Turizm Seyahat - Istanbul Office		
Type:	Hotel	Group:			
Class:	Standard	Chain:			
Local Rating:	4 Star	Owner:	Axisdata - TK Internal IT Provider	Lat:	41.008773
Featured Rating:	4 Star			Lng:	28.962885

Image Route:

http://tkimages.axisdata.net/ImageConverter.php?size=display&height=300&hotel=AMTSTR1310&filename=AMTSTR1310_1706414.jpg - Hotel
http://tkimages.axisdata.net/ImageConverter.php?size=display&height=300&hotel=AMTSTR1310&filename=AMTSTR1310_1706418.jpg - Lobby
http://tkimages.axisdata.net/ImageConverter.php?size=display&height=300&hotel=AMTSTR1310&filename=AMTSTR1310_1706422.jpg - Lobby
http://tkimages.axisdata.net/ImageConverter.php?size=display&height=300&hotel=AMTSTR1310&filename=AMTSTR1310_1706426.jpg - Restaurant
http://tkimages.axisdata.net/ImageConverter.php?size=display&height=300&hotel=AMTSTR1310&filename=AMTSTR1310_1706430.jpg - Restaurant
http://tkimages.axisdata.net/ImageConverter.php?size=display&height=300&hotel=AMTSTR1310&filename=AMTSTR1310_1706434.jpg - Restaurant
http://tkimages.axisdata.net/ImageConverter.php?size=display&height=300&hotel=AMTSTR1310&filename=AMTSTR1310_1706438.jpg - Restaurant
http://tkimages.axisdata.net/ImageConverter.php?size=display&height=300&hotel=AMTSTR1310&filename=AMTSTR1310_1706446.jpg - Miscellaneous
http://tkimages.axisdata.net/ImageConverter.php?size=display&height=300&hotel=AMTSTR1310&filename=AMTSTR1310_1706440.jpg - Room
http://tkimages.axisdata.net/ImageConverter.php?size=display&height=300&hotel=AMTSTR1310&filename=AMTSTR1310_1706444.jpg - Room
http://tkimages.axisdata.net/ImageConverter.php?size=display&height=300&hotel=AMTSTR1310&filename=AMTSTR1310_1706442.jpg - Room
http://tkimages.axisdata.net/ImageConverter.php?size=display&height=300&hotel=AMTSTR1310&filename=AMTSTR1310_878030.JPG - Interior miscellaneous