Accommodation Fact Sheet

Antusa Design Hotel

Alemdar Mh. Yerebatan Cd.
Sakimsogut Sk.
No: 16 Sultanahmet/Fatih
34110, Istanbul, Istanbul Europe,
Turkey
Phone: +90-212-5146341 Fax: +90-212-5146444
E-mail: info@antusadesignhotel.com
Website: www.antusadesignhotel.com
GIATA: 1164725

Code:	ATRISTJ5AU
Search Code:	ATRISTJ5AU
Type:	Hotel
Class:	Standard
Local Rating:	4 Star
Featured Rating:	4 Star

Destination:	Istanbul
Handling:	Open Turizm Seyahat - Istanbul Office
Group:	
Chain:	
Owner:	Axisdata - TK Internal IT Provider

Lat: 41.009501
Lng: 28.976878

Photo Gallery



Hotel

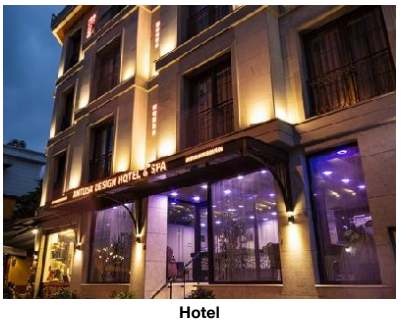

Hotel

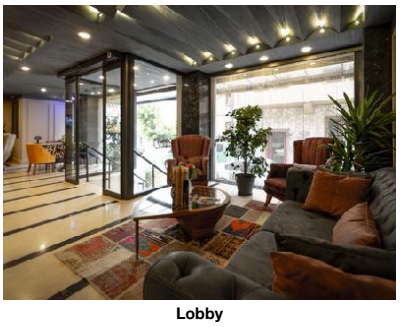

Lobby



Lobby

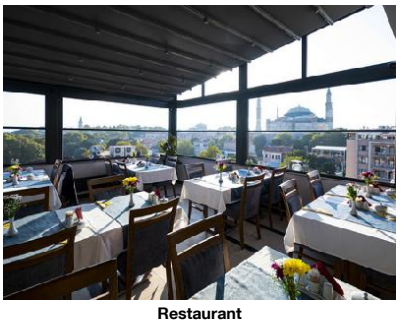

Restaurant

Descriptions

General description:
The hotel Antusa Design Hotel is around 200 m from Istanbul. The tourist centre is about 200 m away. A supermarket and other shopping facilities can be reached after 200 m. It is only 200 m from the hotel to the nearest bars and restaurants. Also the nearest disco is around 200 m away. Further entertainment facilities such as a cinema and a theatre are approx. 200 m away. The following attractions can be reached from the hotel: Blue Mosque (approx. 450 m away), Hagia Sophia (approx. 460 m away), Topkapi Palace (approx. 470 m away), Galata Tower and Maiden's Tower. For mobility during your holiday, there are a taxi rank (around 100 m away) and a bus stop (approx. 50 m away). For medical treatment in emergencies there is a hospital around 200 m away. The airport (IST) is approx. 50 km away. Another airport (SAW) is located approx. 45 km away.

Amenities:
The 6-storey city hotel has 47 rooms. It is equipped with a reception (check-in from 14:00, check-out until 12:00), a lobby, a lift, an air conditioning as well as a security entry system. WiFi is available for free. Room cleaning is free of charge. For the laundry / ironing service the hotel charges a fee (where applicable).

Meals:
Half board: breakfast.

Sport and Leisure:
Spa area, sauna and hamam available for a fee.

Additional information:
Additional fees may apply for certain facilities, amenities or activities. Some services depend on the local climatic conditions and the season. Languages spoken: English and Turkish. Accepted methods of payment: Visa, Euro / MasterCard and American Express.

Service Units

Board & Mealplan

Halfboard
- Includes Breakfast

Facts

Bathing Facilities

- Bathing Facilities

Swimming Pool

- Indoor Pool	1

Food & Beverage

- Food & Beverage

Breakfast

- Breakfast Type:	

Hotel Facilities

- Hotel Facilities

General Facilties

- Lobby	- Air-Conditioning
- Elevator	

Guest Amenities

- Wi-Fi	Wi-Fi/HotSpots (free)	- Luggage Storage	
- Laundry Service		- Ironing Service	
- Maid Service	free of charge	- Secure Entry System	

Locations & Distances

- Locations & Distances

Cities

- City 1:	Istanbul 200 m

Recreation Area

- Park	Sultan Ahmet Park 350 m

Public Transport

- Public Bus Stop	50 m	- Taxi Stand	100 m

Medical Locations

- Hospital	200 m	- Pharmacy	200 m

Other Locations

- Town Centre	200 m	- Tourist Center	200 m
- Business Centre	200 m	- Restaurants/Bars	200 m
- Disco/Nightlife	200 m	- Cinema	200 m
- Theatre	200 m	- Supermarket	200 m
- Shopping Center	200 m	- Attraction 1:	Blue Mosque 450 m
- Attraction 2:	Hagia Sophia 460 m	- Attraction 3:	Topkapi Palace 470 m
- Attraction 4:	Galata Tower 2.50 km	- Attraction 5:	Maiden's Tower 3.90 km

Accommodation Fact Sheet

Antusa Design Hotel

Alemdar Mh. Yerebatan Cd.
Sakimsogut Sk.
No: 16 Sultanahmet/Fatih
34110, Istanbul, Istanbul Europe,
Turkey
Phone: +90-212-5146341 Fax: +90-212-5146444
E-mail: info@antusadesignhotel.com
Website: www.antusadesignhotel.com
GIATA: 1164725

Code:	ATRISTJ5AU	Destination:	Istanbul		
Search Code:	ATRISTJ5AU	Handling:	Open Turizm Seyahat - Istanbul Office		
Type:	Hotel	Group:			
Class:	Standard	Chain:			
Local Rating:	4 Star	Owner:	Axisdata - TK Internal IT Provider	Lat:	41.009501
Featured Rating:	4 Star			Lng:	28.976878



Restaurant

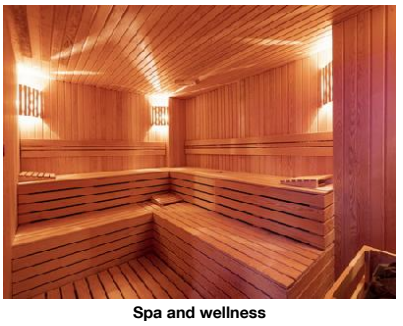

Spa and wellness



Spa and wellness

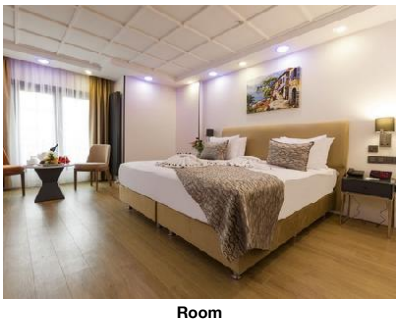

Room



Room

Object Information

- Object Information

Property

- Construction Year:	2019	- No. Buildings:	1
- No. Floors (max):	6	- Total Units/Rooms:	47
- Voltage:	220 V		

Reception

- Reception	24h Service: Yes	- Languages Spoken	English, Turkish

Policies

- Check-In Time:	14:00	- Check-Out Time:	12:00
- Payment Type:	Cash, American Express, Euro/Master Card, Visa Card	- Smoking Allowed:	In Signed Areas Balcony/Terrace only

Themes

- Themes

Hotel Type

- City Hotel

Wellness & Health

- Wellness & Health

Health

- Sauna	extra fee	- SPA	extra fee

Beauty & Relaxation

- Hamam-Turkish Bath	extra fee

Incidents & Errata

Errata

Customer Information	Comment: Indoor pool is with extra fee. Type: AC

Points of interest (Sultanahmet-Old City)

Main Locations

Additional Airport: Istanbul Sabiha Gokcen Airport (Distance 45.00Km, 270.00min)
Main Airport: Istanbul Airport (Distance 50.00Km, 240.00min)

Accommodation Fact Sheet

Antusa Design Hotel

Alemdar Mh. Yerebatan Cd.
Sakimsogut Sk.
No: 16 Sultanahmet/Fatih
34110, Istanbul, Istanbul Europe,
Turkey
Phone: +90-212-5146341 Fax: +90-212-5146444
E-mail: info@antusadesignhotel.com
Website: www.antusadesignhotel.com
GIATA: 1164725

Code:	ATRISTJ5AU
Search Code:	ATRISTJ5AU
Type:	Hotel
Class:	Standard
Local Rating:	4 Star
Featured Rating:	4 Star

Destination:	Istanbul
Handling:	Open Turizm Seyahat - Istanbul Office
Group:	
Chain:	
Owner:	Axisdata - TK Internal IT Provider

Lat: 41.009501
Lng: 28.976878

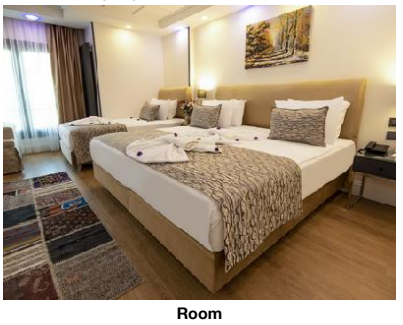

Room

Accommodation Stock Sheet

Antusa Design Hotel

Alemdar Mh. Yerebatan Cd.
Sakimsogut Sk.
No: 16 Sultanahmet/Fatih
34110, Istanbul, Istanbul Europe,
Turkey
Phone: +90-212-5146341 Fax: +90-212-5146444
E-mail: info@antusadesignhotel.com

Code:	ATRISTJ5AU
Search Code:	ATRISTJ5AU
Type:	Hotel
Class:	Standard
Local Rating:	4 Star
Featured Rating:	4 Star

Destination:	Istanbul
Handling:	Open Turizm Seyahat - Istanbul Office
Group:	
Chain:	
Owner:	Axisdata - TK Internal IT Provider

Lat: 41.009501
Lng: 28.976878

Image Route:

http://tkimages.axisdata.net/ImageConverter.php?size=display&height=300&hotel=ATRISTJ5AU&filename=ATRISTJ5AU_1566520.jpg - Hotel
http://tkimages.axisdata.net/ImageConverter.php?size=display&height=300&hotel=ATRISTJ5AU&filename=ATRISTJ5AU_1566522.jpg - Hotel
http://tkimages.axisdata.net/ImageConverter.php?size=display&height=300&hotel=ATRISTJ5AU&filename=ATRISTJ5AU_1566524.jpg - Lobby
http://tkimages.axisdata.net/ImageConverter.php?size=display&height=300&hotel=ATRISTJ5AU&filename=ATRISTJ5AU_1566526.jpg - Lobby
http://tkimages.axisdata.net/ImageConverter.php?size=display&height=300&hotel=ATRISTJ5AU&filename=ATRISTJ5AU_1566528.jpg - Restaurant
http://tkimages.axisdata.net/ImageConverter.php?size=display&height=300&hotel=ATRISTJ5AU&filename=ATRISTJ5AU_1566530.jpg - Restaurant
http://tkimages.axisdata.net/ImageConverter.php?size=display&height=300&hotel=ATRISTJ5AU&filename=ATRISTJ5AU_1566532.jpg - Spa and wellness
http://tkimages.axisdata.net/ImageConverter.php?size=display&height=300&hotel=ATRISTJ5AU&filename=ATRISTJ5AU_1566534.jpg - Spa and wellness
http://tkimages.axisdata.net/ImageConverter.php?size=display&height=300&hotel=ATRISTJ5AU&filename=ATRISTJ5AU_1566536.jpg - Room
http://tkimages.axisdata.net/ImageConverter.php?size=display&height=300&hotel=ATRISTJ5AU&filename=ATRISTJ5AU_1566538.jpg - Room
http://tkimages.axisdata.net/ImageConverter.php?size=display&height=300&hotel=ATRISTJ5AU&filename=ATRISTJ5AU_1566540.jpg - Room