Accommodation Fact Sheet

Apollon Hotel

Mitat Hoxha Street, Sarande
, Sarande, , Albania
Phone: +3550686011011 Fax:
E-mail: info@hotelapollon.al
Website: https://hotelapollon.al/
GIATA: 427049

Code: AALTIAJKEY
Search Code:
Type: Hotel
Class: Standard
Local Rating: 4 Star
Featured Rating: 4 Star

Destination: Albania
Handling: Intours
Group:
Chain:
Owner: APOLLON-99 SH.P.K.

Lat: 39.871415
Lng: 19.995087

Photo Gallery



Garden



Hotel



Beach



Beach



Beach

Descriptions

In the vicinity of a shingle beach is situated the hotel Apollon Hotel. For mobility during your holiday, there are a bus stop (approx. 1 km away), a car rental company and a motorcycle rental. The airport (VLO) is approx. 149 km away. The hotel and airport are linked by a chargeable shuttle. Another airport (TIA) is located approx. 260 km away.

The 7-storey beach hotel has 59 rooms, and spread over one main building and one adjoining building. The rooms were last renovated in 2025. It is equipped with a reception (check-in from 14:00, check-out until 11:00), a lobby, 2 lifts, an air conditioning, a safe (where applicable, for a fee), a coiffeur, a parking area (for free) as well as a money changing facility. For the meals, there is a restaurant. You will be warmly welcomed in both the hotel's bars. WiFi is available for free. Room service and concierge service are free of charge. Laundry / ironing service is available for a fee.

Breakfast (from 07:30 - 10:30) from the buffet.

Additional fees may apply for certain facilities, amenities or activities. Some services depend on the local climatic conditions and the season. Languages spoken: English, French and Italian. Accepted methods of payment: Visa and Euro / MasterCard.

Service Units

Board & Mealplan

Facts

Bathing Facilities

- Bathing Facilities

Beach

- Beach Type:	gravel	- Service at the Beach	

Food & Beverage

- Food & Beverage

Restaurants

- No. of Restaurants:	1	- A la carte Restaurant	Apollon

Bars

- No. of Bars:	2	- Cafeteria	
- Beach Bar	Open Seasonally: Yes Jun Sep 07:30 - 23:00		

Beverage

- Water & Softdrinks		- Coffee & Tea	
- Beer		- Wine	
- National Spirits		- International Spirits	

Special Food & Beverage

- Vegetarian Food		- Gluten Free Food	

Breakfast

- Breakfast Type:	Breakfast Buffet 07:30 - 10:30		

Hotel Facilities

- Hotel Facilities

General Facilties

- Lobby		- Air-Conditioning in Common Areas	Central
- Elevator	2	- Lounge	
- TV Lounge		- Coiffeur	

Guest Amenities

- Wi-Fi	Wi-Fi/HotSpots (free)	- Room Service	free of charge
- Luggage Storage		- Currency Exchange	
- Hotel Safe		- Laundry Service	extra fee
- Ironing Service	extra fee	- Wake Up Calls	
- Concierge	free of charge	- Housekeeping	free of charge Daily

Parking Facilities

- Car Park	free of charge		

Shuttle Services

- Shuttle to the Airport	extra fee		

Rentals

- Motorbike Rental		- Car Rental	

Leisure Facilities

- Leisure Facilities

Family Facilities

- Baby High Chairs

Locations & Distances

Accommodation Fact Sheet

Apollon Hotel

Mitat Hoxha Street, Sarande
, Sarande, , Albania
Phone: +3550686011011 Fax:
E-mail: info@hotelapollon.al
Website: https://hotelapollon.al/
GIATA: 427049

Code: AALTIAJKEY
Search Code:
Type: Hotel
Class: Standard
Local Rating: 4 Star
Featured Rating: 4 Star

Destination: Albania
Handling: Intours
Group:
Chain:
Owner: APOLLON-99 SH.P.K.

Lat: 39.871415
Lng: 19.995087

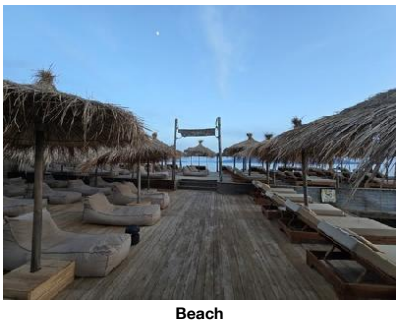

Beach

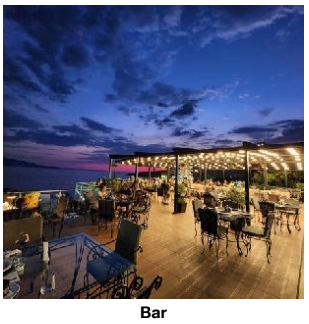

Bar



Bar



Bar

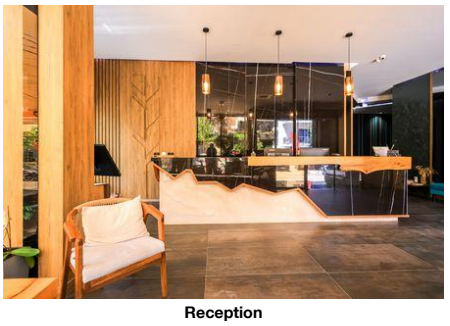

Reception

- Locations & Distances

Public Transport

- Public Bus Stop 1 km

Object Information

- Object Information

Property

- Construction Year:	2004	- Last Renovation:	2025
			Rooms
- No. Buildings:	2	- No. Main Building:	2
- No. Floors (max):	7	- Total Units/Rooms:	59
- Terrace		- Architectural Style:	modern
- Voltage:	220 V		

Hygiene and Service Protocols

- Compliance with WHO recommendations and local laws

Reception

- Reception	24h Service: Yes	- Languages Spoken	English, French, Italian

Policies

- Check-In Time:	14:00	- Check-Out Time:	11:00
- Payment Type:	Cash, Euro/Master Card, Visa Card	- Pets Allowed:	No
- Groups Allowed:		- Smoking Allowed:	In Signed Areas Balcony/Terrace only

Themes

- Themes

Hotel Type

- Beachfront Hotel

Points of interest (Sarande)

Main Locations

Additional Airport: Vlora (Distance 149.00Km, 135.00min)
Main Airport: Tirana (Distance 260.00Km, 300.00min)

Accommodation Fact Sheet

Apollon Hotel

Mitat Hoxha Street, Sarande
, Sarande, , Albania
Phone: +3550686011011 Fax:
E-mail: info@hotelapollon.al
Website: https://hotelapollon.al/
GIATA: 427049

Code: AALTIAJKEY
Search Code:
Type: Hotel
Class: Standard
Local Rating: 4 Star
Featured Rating: 4 Star

Destination: Albania
Handling: Intours
Group:
Chain:
Owner: APOLLON-99 SH.P.K.

Lat: 39.871415
Lng: 19.995087



Restaurant



Restaurant

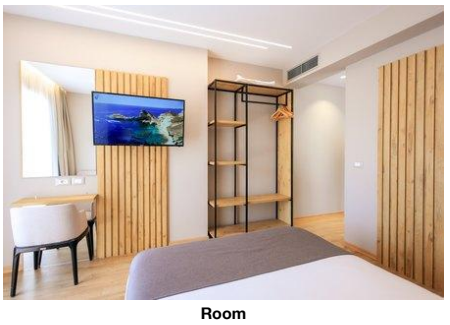

Room



Room

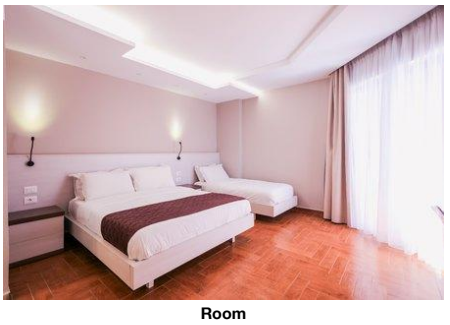

Room

Accommodation Fact Sheet

Apollon Hotel

Mitat Hoxha Street, Sarande		Code:	AALTIAJKEY	Destination:	Albania		
, Sarande, , Albania		Search Code:		Handling:	Intours		
Phone:	+3550686011011 Fax:	Type:	Hotel	Group:			
E-mail:	info@hotelapollon.al	Class:	Standard	Chain:			
Website:	https://hotelapollon.al/	Local Rating:	4 Star	Owner:	APOLLON-99 SH.P.K.	Lat:	39.871415
GIATA:	427049	Featured Rating:	4 Star			Lng:	19.995087

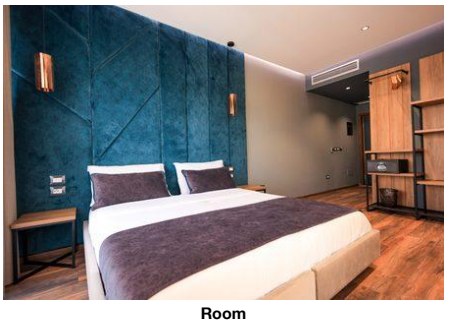

Room

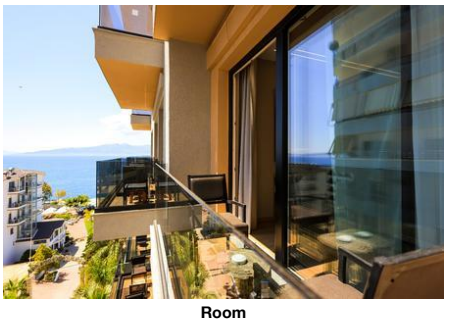

Room

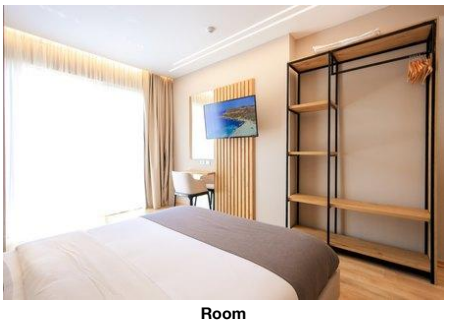

Room

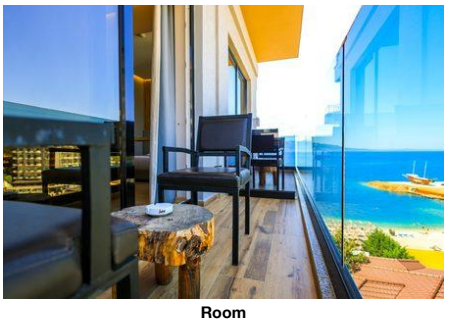

Room

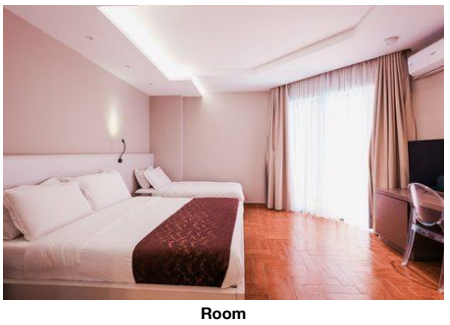

Room

Accommodation Fact Sheet

Apollon Hotel

Mitat Hoxha Street, Sarande
, Sarande, , Albania
Phone: +3550686011011 Fax:
E-mail: info@hotelapollon.al
Website: https://hotelapollon.al/
GIATA: 427049

Code: AALTIAJKEY
Search Code:
Type: Hotel
Class: Standard
Local Rating: 4 Star
Featured Rating: 4 Star

Destination: Albania
Handling: Intours
Group:
Chain:
Owner: APOLLON-99 SH.P.K.

Lat: 39.871415
Lng: 19.995087

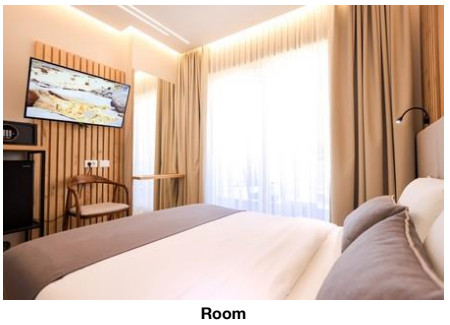

Room

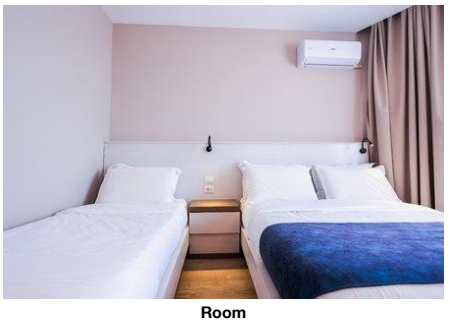

Room

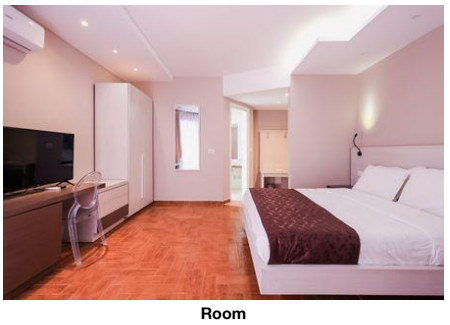

Room



Hotel



Hotel

Accommodation Fact Sheet

Apollon Hotel

Mitat Hoxha Street, Sarande
, Sarande, , Albania
Phone: +3550686011011 Fax:
E-mail: info@hotelapollon.al
Website: https://hotelapollon.al/
GIATA: 427049

Code: AALTIAJKEY
Search Code:
Type: Hotel
Class: Standard
Local Rating: 4 Star
Featured Rating: 4 Star

Destination: Albania
Handling: Intours
Group:
Chain:
Owner: APOLLON-99 SH.P.K.

Lat: 39.871415
Lng: 19.995087

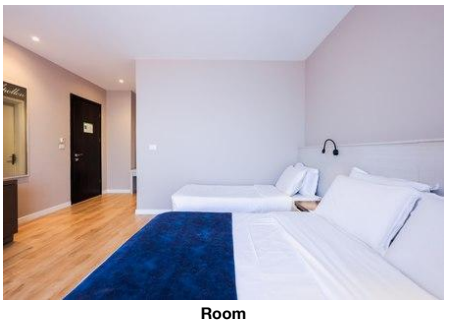

Room

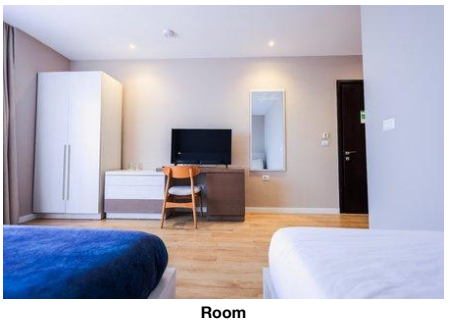

Room

Accommodation Stock Sheet

Apollon Hotel

Mitat Hoxha Street, Sarande
, Sarande, , Albania
Phone: +3550686011011 Fax:
E-mail: info@hotelapollon.al
Website: https://hotelapollon.al/
GIATA: 427049

Code: AALTIAJKEY
Search Code:
Type: Hotel
Class: Standard
Local Rating: 4 Star
Featured Rating: 4 Star

Destination: Albania
Handling: Intours
Group:
Chain:
Owner: APOLLON-99 SH.P.K.

Lat: 39.871415
Lng: 19.995087

Image Route:

http://tkimages.axisdata.net/ImageConverter.php?size=display&height=300&hotel=AALTIAJKEY&filename=AALTIAJKEY_1643100.jpg - Garden
http://tkimages.axisdata.net/ImageConverter.php?size=display&height=300&hotel=AALTIAJKEY&filename=AALTIAJKEY_1643052.jpg - Hotel
http://tkimages.axisdata.net/ImageConverter.php?size=display&height=300&hotel=AALTIAJKEY&filename=AALTIAJKEY_1643082.jpg - Beach
http://tkimages.axisdata.net/ImageConverter.php?size=display&height=300&hotel=AALTIAJKEY&filename=AALTIAJKEY_1643080.JPG - Beach
http://tkimages.axisdata.net/ImageConverter.php?size=display&height=300&hotel=AALTIAJKEY&filename=AALTIAJKEY_1643098.jpg - Beach
http://tkimages.axisdata.net/ImageConverter.php?size=display&height=300&hotel=AALTIAJKEY&filename=AALTIAJKEY_1643094.jpg - Beach
http://tkimages.axisdata.net/ImageConverter.php?size=display&height=300&hotel=AALTIAJKEY&filename=AALTIAJKEY_1643092.jpg - Bar
http://tkimages.axisdata.net/ImageConverter.php?size=display&height=300&hotel=AALTIAJKEY&filename=AALTIAJKEY_1643090.jpg - Bar
http://tkimages.axisdata.net/ImageConverter.php?size=display&height=300&hotel=AALTIAJKEY&filename=AALTIAJKEY_1643054.jpg - Bar
http://tkimages.axisdata.net/ImageConverter.php?size=display&height=300&hotel=AALTIAJKEY&filename=AALTIAJKEY_1643046.jpg - Reception
http://tkimages.axisdata.net/ImageConverter.php?size=display&height=300&hotel=AALTIAJKEY&filename=AALTIAJKEY_1643044.jpg - Restaurant
http://tkimages.axisdata.net/ImageConverter.php?size=display&height=300&hotel=AALTIAJKEY&filename=AALTIAJKEY_1643048.jpg - Restaurant
http://tkimages.axisdata.net/ImageConverter.php?size=display&height=300&hotel=AALTIAJKEY&filename=AALTIAJKEY_1643058.jpg - Room
http://tkimages.axisdata.net/ImageConverter.php?size=display&height=300&hotel=AALTIAJKEY&filename=AALTIAJKEY_1643070.jpg - Room
http://tkimages.axisdata.net/ImageConverter.php?size=display&height=300&hotel=AALTIAJKEY&filename=AALTIAJKEY_1643050.jpg - Room
http://tkimages.axisdata.net/ImageConverter.php?size=display&height=300&hotel=AALTIAJKEY&filename=AALTIAJKEY_1643072.jpg - Room
http://tkimages.axisdata.net/ImageConverter.php?size=display&height=300&hotel=AALTIAJKEY&filename=AALTIAJKEY_1643056.jpg - Room
http://tkimages.axisdata.net/ImageConverter.php?size=display&height=300&hotel=AALTIAJKEY&filename=AALTIAJKEY_1643062.jpg - Room
http://tkimages.axisdata.net/ImageConverter.php?size=display&height=300&hotel=AALTIAJKEY&filename=AALTIAJKEY_1643066.jpg - Room
http://tkimages.axisdata.net/ImageConverter.php?size=display&height=300&hotel=AALTIAJKEY&filename=AALTIAJKEY_1643068.jpg - Room
http://tkimages.axisdata.net/ImageConverter.php?size=display&height=300&hotel=AALTIAJKEY&filename=AALTIAJKEY_1643060.jpg - Room
http://tkimages.axisdata.net/ImageConverter.php?size=display&height=300&hotel=AALTIAJKEY&filename=AALTIAJKEY_1643074.jpg - Room
http://tkimages.axisdata.net/ImageConverter.php?size=display&height=300&hotel=AALTIAJKEY&filename=AALTIAJKEY_1643064.jpg - Room
http://tkimages.axisdata.net/ImageConverter.php?size=display&height=300&hotel=AALTIAJKEY&filename=AALTIAJKEY_1643086.jpg - Hotel
http://tkimages.axisdata.net/ImageConverter.php?size=display&height=300&hotel=AALTIAJKEY&filename=AALTIAJKEY_1643096.jpg - Hotel
http://tkimages.axisdata.net/ImageConverter.php?size=display&height=300&hotel=AALTIAJKEY&filename=AALTIAJKEY_1643078.jpg - Room
http://tkimages.axisdata.net/ImageConverter.php?size=display&height=300&hotel=AALTIAJKEY&filename=AALTIAJKEY_1643076.jpg - Room