Accommodation Fact Sheet

Aprilis Hotel

Binbirdirek Mah.,
Peykhane Sok., No:4, Sultanahmet
34122, Sultanahmet-Old City,
Istanbul Europe, Turkey
Phone: +90-212-5118900 Fax: +90-212-
E-mail: info@aprilishotel.com
Website: http://www.aprilishotel.com/
GIATA: 309156

Code: ATRISTDC2A
Search Code: ISTAPRIL
Type: Hotel
Class: Standard
Local Rating: 4 Star
Featured Rating: 4 Star

Destination: Istanbul
Handling: Open Turizm Seyahat - Istanbul Office
Group:
Chain: Aprilis Hotels
Owner: TATILBUDUR SEYAHAT ACENTA VE TURZ AS

Lat: 41.00772536268158
Lng: 28.971541494996707

Photo Gallery



Hotel

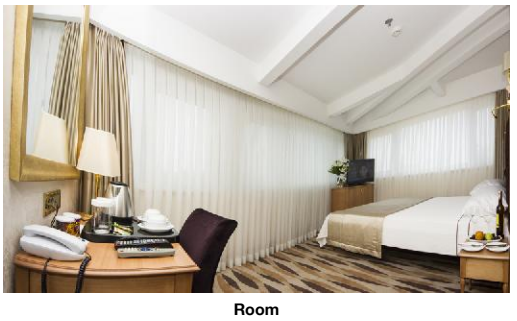

Room



Room



Lobby

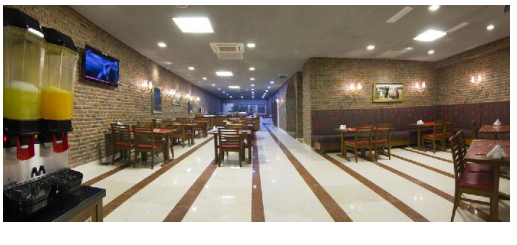

Restaurant

Descriptions

General description:
The hotel Aprilis Hotel is located around 155 km from Bursa. The tourist centre is about 1 km away. It is 1 km from the hotel to the nearest bars and restaurants. Also the nearest disco is around 1 km away. The following attractions can be reached from the hotel: Blue Mosque (approx. 400 m away) and Topkapi Museum (approx. 1,1 km away). For mobility during your holiday, there are a taxi rank (around 50 m away) and a bus stop (approx. 300 m away). For medical treatment in emergencies there is a hospital around 2 km away. The airport (SAW) is approx. 45 km away. The hotel and airport are linked by a shuttle (for a fee). Another airport (IST) is located approx. 41 km away.

Amenities:
The city hotel has 31 rooms in total. It offers its guests a 24h reception (check-in from 14:00, check-out until 12:00), a lobby, a lift, air conditioning, a safe (for a fee), a shop and a money changing facility. Room cleaning is free of charge. Room service, laundry / ironing service and medical service are available for a fee.

Meals:
Breakfast from the buffet.

Sport and Leisure:
Sports and entertainment: Fitness. Spa area, sauna and massages available for a fee.

Additional information:
Additional fees may apply for certain facilities, amenities or activities. Some services depend on the local climatic conditions and the season. Languages spoken: English and Turkish. Accepted methods of payment: Visa and Euro / MasterCard.

2 ConnectingRooms Room:
With baby cot (for free), carpet, heating (centrally controlled), minibar (for a fee), internet (for free) and flat screen sat TV as well as centrally controlled air conditioning.

2 ConnectingRooms Room (Non-Refundable):
With baby cot (for free), carpet, heating (centrally controlled), minibar (for a fee), internet (for free) and flat screen sat TV as well as centrally controlled air conditioning.

Quad Room:
With baby cot (for free), carpet, heating (centrally controlled), minibar (for a fee), internet (for free) and flat screen sat TV as well as centrally controlled air conditioning.

Quad Room (Non-Refundable):
With baby cot (for free), carpet, heating (centrally controlled), minibar (for a fee), internet (for free) and flat screen sat TV as well as centrally controlled air conditioning.

Double Standard Room:
With baby cot (for free), carpet, heating (centrally controlled), minibar (for a fee), internet (for free) and flat screen sat TV as well as centrally controlled air conditioning.

Double Standard Room (Non-Refundable):
With baby cot (for free), carpet, heating (centrally controlled), minibar (for a fee), internet (for free) and flat screen sat TV as well as centrally controlled air conditioning.

Triple Standard Room:
With baby cot (for free), carpet, heating (centrally controlled), minibar (for a fee), internet (for free) and flat screen sat TV as well as centrally controlled air conditioning.

Triple Standard Room (Non-Refundable):
With baby cot (for free), carpet, heating (centrally controlled), minibar (for a fee), internet (for free) and flat screen sat TV as well as centrally controlled air conditioning.

Service Units

Board & Mealplan

Facts

Business & Congress

- Business & Congress

General Facilities

- Conference Room	1

Food & Beverage

- Food & Beverage

Dining Room

- Air-Conditioning		- Smoking Allowed:	In Signed Areas

Breakfast

- Breakfast Type:	Breakfast Buffet	- Extras w. Charge

Lunch

- Main Course	Selection of Menus, A la Carte	- Extras w. Charge

Dinner

- Main Course	Selection of Menus, A la Carte	- Extras w. Charge

Hotel Facilities

Accommodation Fact Sheet

Aprilis Hotel

Binbirdirek Mah.,
Peykhane Sok., No:4, Sultanahmet
34122, Sultanahmet-Old City,
Istanbul Europe, Turkey
Phone: +90-212-5118900 Fax: +90-212-
E-mail: info@aprilishotel.com
Website: http://www.aprilishotel.com/
GIATA: 309156

Code: ATRISTDC2A
Search Code: ISTAPRIL
Type: Hotel
Class: Standard
Local Rating: 4 Star
Featured Rating: 4 Star

Destination: Istanbul
Handling: Open Turizm Seyahat - Istanbul Office
Group:
Chain: Aprilis Hotels
Owner: TATILBUDUR SEYAHAT ACENTA VE TURZ AS

Lat: 41.00772536268158
Lng: 28.971541494996707

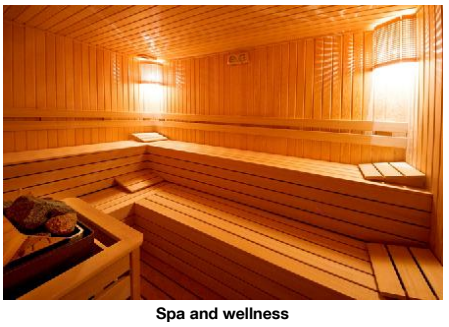

Spa and wellness



Gym

- Hotel Facilities

General Facilties

- Lobby		- Air-Conditioning	
- Elevator		- Lounge	
- Shops			

Guest Amenities

- Wi-Fi		- Room Service	extra fee
- Luggage Storage		- Currency Exchange	
- Hotel Safe	extra fee	- Laundry Service	extra fee
- Ironing Service	extra fee	- Medical Service	extra fee
- Wake Up Calls		- Maid Service	free of charge Daily

Shuttle Services

- Shuttle to the Airport	extra fee

Leisure Facilities

- Leisure Facilities

Activities
- Fitness Room

Locations & Distances

- Locations & Distances

Cities

- City 1:	Bursa 155 km		

Public Transport

- Public Bus Stop	300 m	- Taxi Stand	50 m

Medical Locations

- Hospital	2 km		

Other Locations

- Town Centre	1 km	- Tourist Center	1 km
- Restaurants/Bars	1 km	- Disco/Nightlife	1 km
- Attraction 1:	Blue Mosque 400 m	- Attraction 2:	Topkapi Museum 1100 m

Object Information

- Object Information

Property

- No. Buildings:	1	- Total Units/Rooms:	31
- Voltage:	220 V		

Reception

- Reception	24h Service	- Languages Spoken	English, Turkish

Policies

- Check-In Time:	14:00	- Check-Out Time:	12:00
- Payment Type:	Euro/Master Card, Visa Card	- Pets Allowed:	No
- Groups Allowed:	Yes	- Smoking Allowed:	In Signed Areas

Themes

- Themes

Hotel Type
- City Hotel

Wellness & Health

- Wellness & Health

Health

- Sauna	extra fee	- Massage	extra fee
- SPA	extra fee		

Points of interest (Sultanahmet-Old City)

Main Locations

Additional Airport: Istanbul Sabiha Gokcen Airport (Distance 45.00Km, 270.00min)
Main Airport: Istanbul Airport (Distance 50.00Km, 240.00min)

Accommodation Stock Sheet

Aprilis Hotel

Binbirdirek Mah.,
Peykhane Sok., No:4, Sultanahmet
34122, Sultanahmet-Old City,
Istanbul Europe, Turkey
Phone: +90-212-5118900 Fax: +90-212-
E-mail: info@aprilishotel.com
Website: http://www.aprilishotel.com/

Code:	ATRISTDC2A	Destination:	Istanbul		
Search Code:	ISTAPRIL	Handling:	Open Turizm Seyahat - Istanbul Office		
Type:	Hotel	Group:			
Class:	Standard	Chain:	Aprilis Hotels		
Local Rating:	4 Star	Owner:	TATILBUDUR SEYAHAT ACENTA VE TURZ AS	Lat:	41.00772536268158
Featured Rating:	4 Star			Lng:	28.971541494996707

Image Route:

http://tkimages.axisdata.net/ImageConverter.php?size=display&height=300&hotel=ATRISTDC2A&filename=ATRISTDC2A_880832.jpg - Hotel
http://tkimages.axisdata.net/ImageConverter.php?size=display&height=300&hotel=ATRISTDC2A&filename=ATRISTDC2A_880834.jpg - Room
http://tkimages.axisdata.net/ImageConverter.php?size=display&height=300&hotel=ATRISTDC2A&filename=ATRISTDC2A_880836.jpg - Room
http://tkimages.axisdata.net/ImageConverter.php?size=display&height=300&hotel=ATRISTDC2A&filename=ATRISTDC2A_880838.jpg - Lobby
http://tkimages.axisdata.net/ImageConverter.php?size=display&height=300&hotel=ATRISTDC2A&filename=ATRISTDC2A_880840.jpg - Restaurant
http://tkimages.axisdata.net/ImageConverter.php?size=display&height=300&hotel=ATRISTDC2A&filename=ATRISTDC2A_880842.jpg - Spa and wellness
http://tkimages.axisdata.net/ImageConverter.php?size=display&height=300&hotel=ATRISTDC2A&filename=ATRISTDC2A_880844.JPG - Gym