Accommodation Fact Sheet

Aragosta Hotel

Rruga Taulantia, Durrës 2001
, Durres, , Albania
Phone: Fax:
E-mail: reservation@aragosta.al
Website: https://aragosta.al/home
GIATA: 228833

Code: AALTIAIWPE
Search Code:
Type: Hotel
Class: Standard
Local Rating: 4 Star
Featured Rating: 4 Star

Destination: Albania
Handling: Intours
Group:
Chain:
Owner: RAY SHPK

Lat: 41.312260
Lng: 19.434201

Photo Gallery



Hotel



Beach

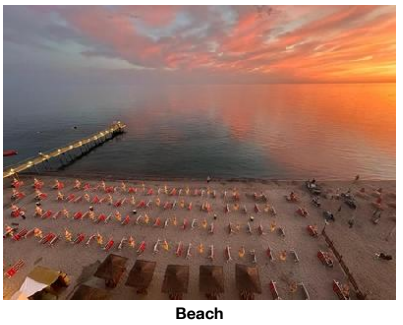

Beach

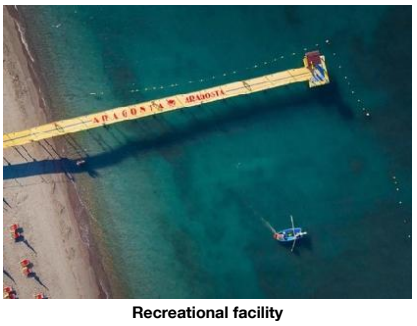

Recreational facility



Recreational facility

Descriptions

The hotel Aragosta Hotel is located right on its own sandy beach. At the beach are sun loungers and sun umbrellas for a fee. The tourist centre is about 5 km away. The town Durres is around 4 km away (Tirana around 41 km). The nearest shopping facilities are located approx. 4 km from the hotel, a supermarket can be reached after around 20 m. There are restaurants and bars within a very short distance of the hotel. For evening dancing you will find a nightclub in a distance of approx. 1 km. The following attractions can be reached from the hotel: Venetian Tower (approx. 1 km away) and Roman Amphitheatre (approx. 1 km away). For mobility during your holiday, there are a bus stop (approx. 20 m away) and a car rental company. For medical treatment in emergencies there is a hospital around 5 km away. The airport (VLO) is approx. 110 km away. The hotel and airport are linked by a chargeable shuttle. Another airport (TIA) is located approx. 32 km away.

Partially renovated in 2024, the 4-storey beach hotel has 30 rooms, and spread over one main building and one adjoining building. It offers its guests a reception (check-in from 14:00, check-out until 11:00), a lobby with bar, air conditioning, a safe (for free), a free parking area and a money changing facility. For the meals, there are two restaurants (air-conditioned). You will be warmly welcomed in both the hotel's bars. WiFi is available for free. Room cleaning is free of charge. Room service and laundry / ironing service are available for a fee.

Breakfast (from 07:30 - 10:00) from the buffet. Half board: breakfast and dinner.

Approx. 20 m away from the hotel watersports activities are on offer (partly from local providers).

Additional fees may apply for certain facilities, amenities or activities. Some services depend on the local climatic conditions and the season. Languages spoken: English.

Service Units

Board & Mealplan

Halfboard
- Includes Breakfast
- Includes Dinner

Facts

Bathing Facilities

- Bathing Facilities

Beach

- Beach Type:	sand	- Route to Beach:	footpath
- Public Beach		- Hotel Private Beach	
- Sunshades on Beach	extra fee	- Sunbeds on Beach	extra fee
- Towels on Beach	free of charge	- Service at the Beach	

Food & Beverage

- Food & Beverage

Dining Room
- Air-Conditioning in Dining Room

Restaurants

- No. of Restaurants:	2	- Main Restaurant:	Buffet
- A la carte Restaurant			

Bars

- No. of Bars:	2	- Lobby Bar	
- Beach Bar			

Breakfast

- Breakfast Type:	Breakfast Buffet, Menu 07:30 - 10:00

Dinner

- Main Course	Fixed Menus, Buffet 19:00 - 21:00

Hotel Facilities

- Hotel Facilities

General Facilties

- Lobby		- Air-Conditioning in Common Areas	Central

Guest Amenities

- Wi-Fi	Wi-Fi/HotSpots (free)	- Room Service	extra fee
- Luggage Storage		- Currency Exchange	
- Hotel Safe	free of charge	- Laundry Service	extra fee
- Ironing Service	extra fee	- Maid Service	free of charge Daily

Parking Facilities

- Car Park	free of charge

Shuttle Services

- Shuttle to the Airport	extra fee

Rentals
- Car Rental

Accommodation Fact Sheet

Aragosta Hotel

Rruga Taulantia, Durrës 2001		Code:	AALTIAIWPE	Destination:	Albania		
, Durres, , Albania		Search Code:		Handling:	Intours		
Phone:	Fax:	Type:	Hotel	Group:			
E-mail:	reservation@aragosta.al	Class:	Standard	Chain:			
Website:	https://aragosta.al/home	Local Rating:	4 Star	Owner:	RAY SHPK	Lat:	41.312260
GIATA:	228833	Featured Rating:	4 Star			Lng:	19.434201



Recreational facility



Beach

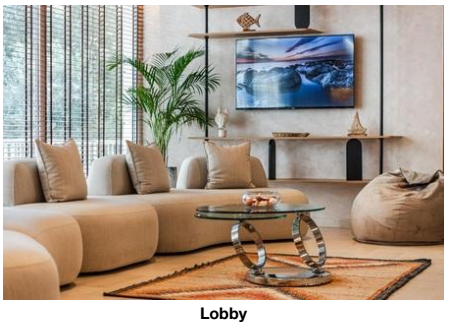

Lobby

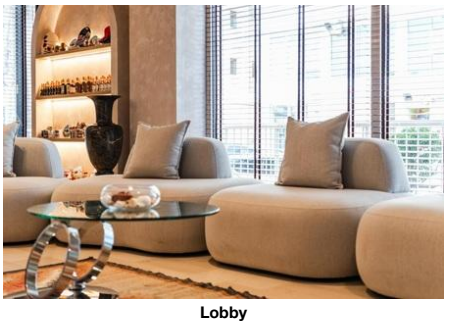

Lobby

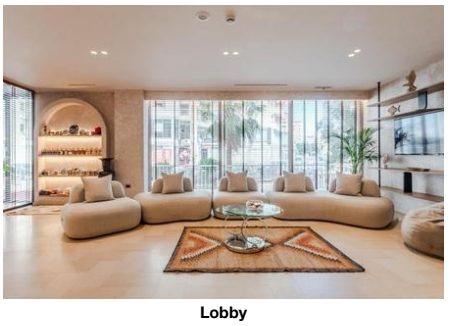

Lobby

Locations & Distances

- Locations & Distances

Cities

- City 1:	Durres 4 km 10 min	- City 2:	Tirana 41 km 1 hour

Recreation Area

- Beach	Currila 10 m	- Sea	Adriatic 10 m

Public Transport

- Public Bus Stop	20 m

Sport Locations

- Water Activities	20 m

Medical Locations

- Hospital	5 km	- Pharmacy	50 m
- Doctor	4 km		

Other Locations

- Town Centre	5 km	- Tourist Center	5 km
- Restaurants/Bars	20 m	- Disco/Nightlife	1 km
- Supermarket	20 m	- Shopping Center	4 km
- Attraction 1:	Venetian Tower 1 km	- Attraction 2:	Roman Amphitheatre 1 km

Object Information

- Object Information

Property

- Construction Year:	2007	- Last Renovation:	2024 Partial
- No. Buildings:	2	- No. Annex Buildings:	2
- No. Floors (max):	4	- Total Units/Rooms:	30
- Terrace		- Architectural Style:	modern
- Voltage:	220 V		

Hygiene and Service Protocols

- Compliance with WHO recommendations and local laws

Reception

- Reception	24h Service: Yes	- Languages Spoken	English

Policies

- Check-In Time:	14:00	- Check-Out Time:	11:00
- Groups Allowed:	Yes	- Smoking Allowed:	In Signed Areas Balcony/Terrace only

Themes

- Themes

Hotel Type

- Beachfront Hotel	- Family Hotel

Points of interest (Durres)

Main Locations

Additional Airport: Vlora (Distance 110.00Km, 85.00min)
Main Airport: Tirana (Distance 32.00Km, 90.00min)

Accommodation Fact Sheet

Aragosta Hotel

Rruga Taulantia, Durrës 2001		Code:	AALTIAIWPE	Destination:	Albania		
, Durres, , Albania		Search Code:		Handling:	Intours		
Phone:	Fax:	Type:	Hotel	Group:			
E-mail:	reservation@aragosta.al	Class:	Standard	Chain:			
Website:	https://aragosta.al/home	Local Rating:	4 Star	Owner:	RAY SHPK	Lat:	41.312260
GIATA:	228833	Featured Rating:	4 Star			Lng:	19.434201

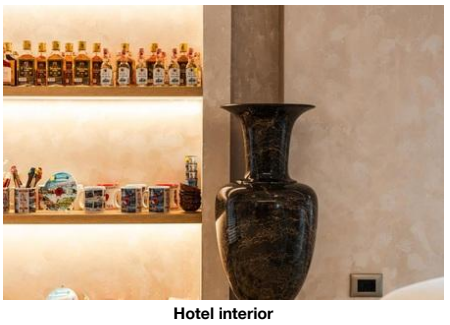

Hotel interior

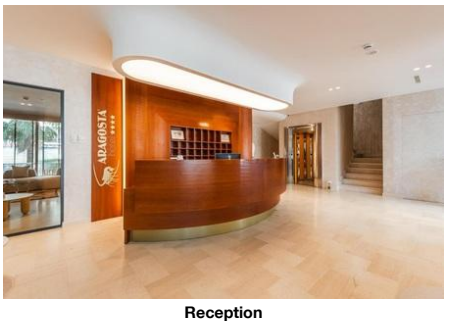

Reception

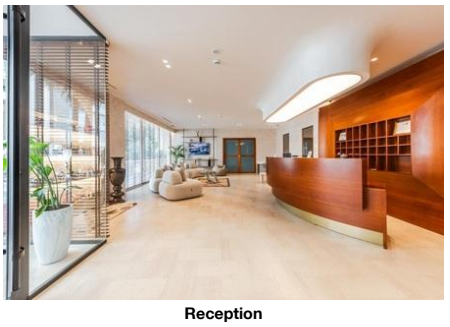

Reception

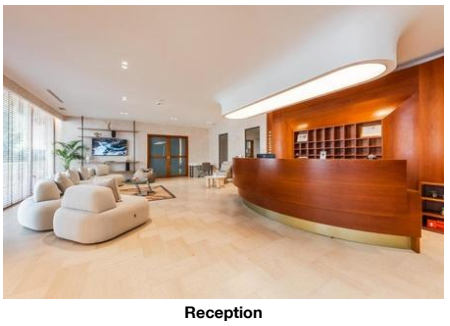

Reception

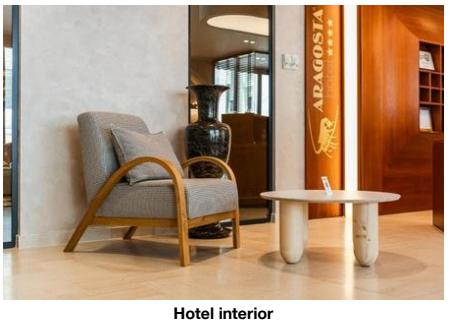

Hotel interior

Accommodation Fact Sheet

Aragosta Hotel

Rruga Taulantia, Durrës 2001		Code:	AALTIAIWPE	Destination:	Albania		
, Durres, , Albania		Search Code:		Handling:	Intours		
Phone:	Fax:	Type:	Hotel	Group:			
E-mail:	reservation@aragosta.al	Class:	Standard	Chain:			
Website:	https://aragosta.al/home	Local Rating:	4 Star	Owner:	RAY SHPK	Lat:	41.312260
GIATA:	228833	Featured Rating:	4 Star			Lng:	19.434201



Restaurant

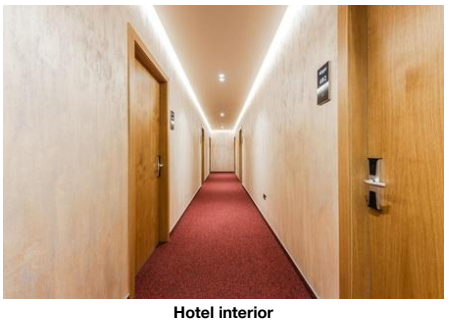

Hotel interior

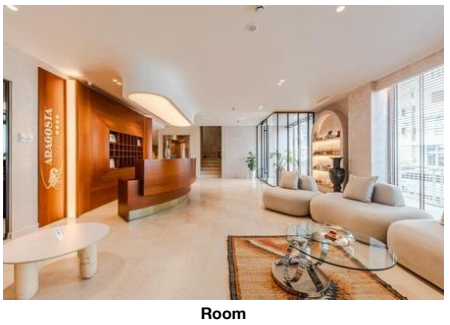

Room

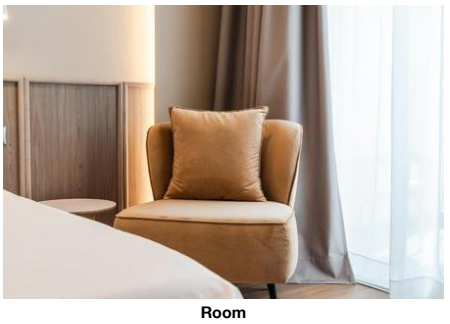

Room

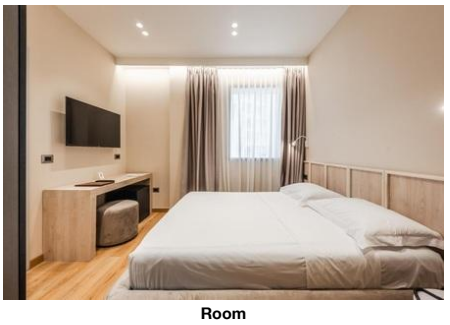

Room

Accommodation Fact Sheet

Aragosta Hotel

Rruga Taulantia, Durrës 2001
, Durres, , Albania
Phone:
Fax:
E-mail: reservation@aragosta.al
Website: https://aragosta.al/home
GIATA: 228833

Code: AALTIAIWPE
Search Code:
Type: Hotel
Class: Standard
Local Rating: 4 Star
Featured Rating: 4 Star

Destination: Albania
Handling: Intours
Group:
Chain:
Owner: RAY SHPK

Lat: 41.312260
Lng: 19.434201

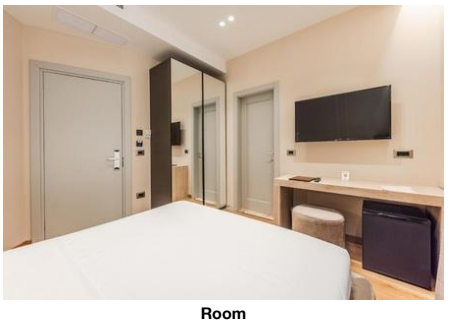

Room

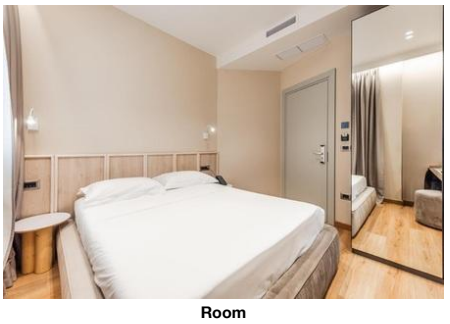

Room



Room

Accommodation Stock Sheet

Aragosta Hotel

Rruga Taulantia, Durrës 2001		Code:	AALTIAIWPE	Destination:	Albania		
, Durres, , Albania		Search Code:		Handling:	Intours		
Phone:	Fax:	Type:	Hotel	Group:			
E-mail:	reservation@aragosta.al	Class:	Standard	Chain:			
Website:	https://aragosta.al/home	Local Rating:	4 Star	Owner:	RAY SHPK	Lat:	41.312260
GIATA:	228833	Featured Rating:	4 Star			Lng:	19.434201

Image Route:

http://tkimages.axisdata.net/ImageConverter.php?size=display&height=300&hotel=AALTIAIWPE&filename=AALTIAIWPE_1511760.jpg - Hotel
http://tkimages.axisdata.net/ImageConverter.php?size=display&height=300&hotel=AALTIAIWPE&filename=AALTIAIWPE_1511796.jpg - Beach
http://tkimages.axisdata.net/ImageConverter.php?size=display&height=300&hotel=AALTIAIWPE&filename=AALTIAIWPE_1511748.jpg - Beach
http://tkimages.axisdata.net/ImageConverter.php?size=display&height=300&hotel=AALTIAIWPE&filename=AALTIAIWPE_1511816.jpg - Recreational facility
http://tkimages.axisdata.net/ImageConverter.php?size=display&height=300&hotel=AALTIAIWPE&filename=AALTIAIWPE_1511810.jpg - Recreational facility
http://tkimages.axisdata.net/ImageConverter.php?size=display&height=300&hotel=AALTIAIWPE&filename=AALTIAIWPE_1511804.jpg - Recreational facility
http://tkimages.axisdata.net/ImageConverter.php?size=display&height=300&hotel=AALTIAIWPE&filename=AALTIAIWPE_1511808.jpg - Beach
http://tkimages.axisdata.net/ImageConverter.php?size=display&height=300&hotel=AALTIAIWPE&filename=AALTIAIWPE_1511814.jpg - Lobby
http://tkimages.axisdata.net/ImageConverter.php?size=display&height=300&hotel=AALTIAIWPE&filename=AALTIAIWPE_1511806.jpg - Lobby
http://tkimages.axisdata.net/ImageConverter.php?size=display&height=300&hotel=AALTIAIWPE&filename=AALTIAIWPE_1511802.jpg - Lobby
http://tkimages.axisdata.net/ImageConverter.php?size=display&height=300&hotel=AALTIAIWPE&filename=AALTIAIWPE_1511790.jpg - Hotel interior
http://tkimages.axisdata.net/ImageConverter.php?size=display&height=300&hotel=AALTIAIWPE&filename=AALTIAIWPE_1511724.jpg - Reception
http://tkimages.axisdata.net/ImageConverter.php?size=display&height=300&hotel=AALTIAIWPE&filename=AALTIAIWPE_1511786.jpg - Reception
http://tkimages.axisdata.net/ImageConverter.php?size=display&height=300&hotel=AALTIAIWPE&filename=AALTIAIWPE_1511768.jpg - Reception
http://tkimages.axisdata.net/ImageConverter.php?size=display&height=300&hotel=AALTIAIWPE&filename=AALTIAIWPE_1511794.jpg - Hotel interior
http://tkimages.axisdata.net/ImageConverter.php?size=display&height=300&hotel=AALTIAIWPE&filename=AALTIAIWPE_1511812.jpg - Restaurant
http://tkimages.axisdata.net/ImageConverter.php?size=display&height=300&hotel=AALTIAIWPE&filename=AALTIAIWPE_1511788.jpg - Hotel interior
http://tkimages.axisdata.net/ImageConverter.php?size=display&height=300&hotel=AALTIAIWPE&filename=AALTIAIWPE_1511722.jpg - Room
http://tkimages.axisdata.net/ImageConverter.php?size=display&height=300&hotel=AALTIAIWPE&filename=AALTIAIWPE_1511734.jpg - Room
http://tkimages.axisdata.net/ImageConverter.php?size=display&height=300&hotel=AALTIAIWPE&filename=AALTIAIWPE_1511758.jpg - Room
http://tkimages.axisdata.net/ImageConverter.php?size=display&height=300&hotel=AALTIAIWPE&filename=AALTIAIWPE_1511798.jpg - Room
http://tkimages.axisdata.net/ImageConverter.php?size=display&height=300&hotel=AALTIAIWPE&filename=AALTIAIWPE_1511718.jpg - Room
http://tkimages.axisdata.net/ImageConverter.php?size=display&height=300&hotel=AALTIAIWPE&filename=AALTIAIWPE_1511800.jpg - Room