Accommodation Fact Sheet

Arnor De Luxe Hotel And Spa

Side Adnan Menderes Bulvarı
509 Sokak
07600, Manavgat, Antalya, Turkey
Phone: +90-242-7531212 Fax: +90-242-7531213
E-mail: info@arnordeluxehotel.com
Website: http://www.arnordeluxehotel.com/tr/
GIATA: 64539

Code: ATRAYT6HEG
Search Code: SIDARNOR
Type: Hotel
Class: Standard
Local Rating: 5 Star
Featured Rating: 5 Star

Destination: Turkish Riviera
Handling: Open Turizm Seyahat - Antalya Office
Group:
Chain:
Owner: Axisdata - TK Internal IT Provider

Lat: 36.773532
Lng: 31.402185

Photo Gallery



Hotel

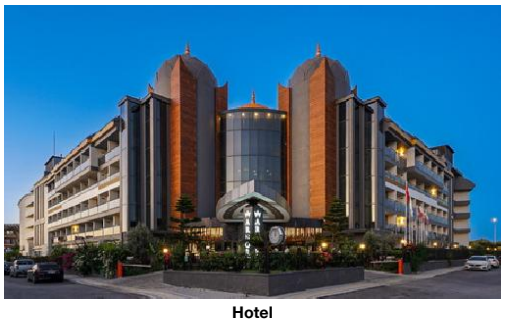

Hotel



Beach



Beach

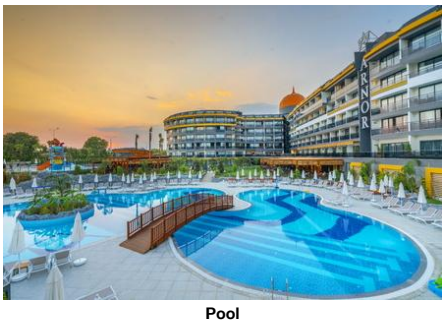

Pool

Descriptions

General description:
The hotel Arnor De Luxe Hotel And Spa is located approx. 900 m from a private sandy beach. At the beach, there are sun loungers and sun umbrellas free of charge available. The town Antalya is around 70 km away. In the vicinity of the hotel are a number of shopping facilities and a supermarket. In the evening, you can go dancing in a nightclub in the hotel's surroundings. For mobility during your holiday, there are a taxi rank (around 50 m away), a bus stop (approx. 300 m away) and a car rental company. For medical treatment in emergencies there is a hospital around 1 km away. The airport (AYT) is approx. 64 km away. The hotel and airport are linked by a chargeable shuttle. Another airport (GZP) is located approx. 108 km away.

Amenities:
The charming hotel has 335 rooms. It is equipped with a 24h reception (check-in from 14:00, check-out until 12:00), a lobby with bar, a lift, an air conditioning, a coiffeur, a mini market, various other shops as well as a money changing facility. WiFi is available for free. Room cleaning is free of charge. Room service, laundry / ironing service and medical service are available for a fee.

Pool:
In the outdoor area of the hotel you will find 3 fresh water pools with a children´s pool. Here, there are sun loungers and sun umbrellas for free available. A bar at the pool offers guests refreshing beverages.

Meals:
Breakfast (from 07:00 - 09:30) from the buffet. All inclusive Plus: breakfast, lunch and dinner. Breakfast as well as lunch and dinner only in selected restaurants. Small snacks (12:00 - 15:00) and midnight snacks (22:00 - 06:00). Late riser's breakfast, water, soft drinks, beer, wine, national alcoholic drinks, coffee/tea as well as cakes/pastries at certain times. Welcome drink, free Internet, free use of safe (with deposit) as well as free minibar (limited).

Sport and Leisure:
Sports and entertainment: Darts (for free), table tennis (for free), fitness (for free), beach volleyball and aerobics. At the beach different watersport types such as jet skiing and water skiing are available (partly from local providers). Wellness: Sauna and hamam free of charge. Spa area, steam bath and massages available for a fee. Entertainment for adults: evening shows and live music. In the outside area of the hotel there is a play area for children. Child supervision: activity programme for children from 4 - 12 years. Gaming Room (where applicable, for a fee).

Additional information:
Additional fees may apply for certain facilities, amenities or activities. Some services depend on the local climatic conditions and the season. Languages spoken: English, German and Turkish. Accepted methods of payment: Euro / MasterCard and Visa.

2 Bedroom Standard FamilyRoom:
The rooms are equipped with baby cot (for free), laminate, kettle (for free), minibar (for free), internet (for free), safe (for free) and flat screen sat TV as well as centrally controlled air conditioning and centrally controlled heating. Bathroom with shower. Towels are changed.

2 Bedroom Standard FamilyRoom (TypeC):
The rooms are equipped with baby cot (for free), laminate, kettle (for free), minibar (for free), internet (for free), safe (for free) and flat screen sat TV as well as centrally controlled air conditioning and centrally controlled heating. Bathroom with shower. Towels are changed.

Double Comfort Room (Seaside):
The rooms are equipped with baby cot (for free), laminate, kettle (for free), minibar (for free), internet (for free), safe (for free) and flat screen sat TV as well as centrally controlled air conditioning and centrally controlled heating. Bathroom with shower. Towels are changed.

SingleUse Comfort Room (Seaside):
The rooms are equipped with baby cot (for free), laminate, kettle (for free), minibar (for free), internet (for free), safe (for free) and flat screen sat TV as well as centrally controlled air conditioning and centrally controlled heating. Bathroom with shower. Towels are changed.

Standard Room (LandscapeView):
The rooms are equipped with baby cot (for free), laminate, kettle (for free), minibar (for free), internet (for free), safe (for free) and flat screen sat TV as well as centrally controlled air conditioning and centrally controlled heating. Bathroom with shower. Towels are changed.

Double Standard Room (PoolView):
The rooms are equipped with baby cot (for free), laminate, kettle (for free), minibar (for free), internet (for free), safe (for free) and flat screen sat TV as well as centrally controlled air conditioning and centrally controlled heating. Bathroom with shower. Towels are changed.

SingleUse Standard Room (LandscapeView):
The rooms are equipped with baby cot (for free), laminate, kettle (for free), minibar (for free), internet (for free), safe (for free) and flat screen sat TV as well as centrally controlled air conditioning and centrally controlled heating. Bathroom with shower. Towels are changed.

SingleUse Standard Room (PoolView):
The rooms are equipped with baby cot (for free), laminate, kettle (for free), minibar (for free), internet (for free), safe (for free) and flat screen sat TV as well as centrally controlled air conditioning and centrally controlled heating. Bathroom with shower. Towels are changed.

Service Units

Board & Mealplan

All-Inclusive Plus

- Includes Breakfast	where: only in selected restaurant or bar	- Includes Lunch	where: only in selected restaurant or bar

Accommodation Fact Sheet

Arnor De Luxe Hotel And Spa

Side Adnan Menderes Bulvarı
509 Sokak
07600, Manavgat, Antalya, Turkey
Phone: +90-242-7531212 Fax: +90-242-7531213
E-mail: info@arnordeluxehotel.com
Website: http://www.arnordeluxehotel.com/tr/
GIATA: 64539

Code:	ATRAYT6HEG	Destination:	Turkish Riviera		
Search Code:	SIDARNOR	Handling:	Open Turizm Seyahat - Antalya Office		
Type:	Hotel	Group:			
Class:	Standard	Chain:			
Local Rating:	5 Star	Owner:	Axisdata - TK Internal IT Provider	Lat:	36.773532
Featured Rating:	5 Star			Lng:	31.402185

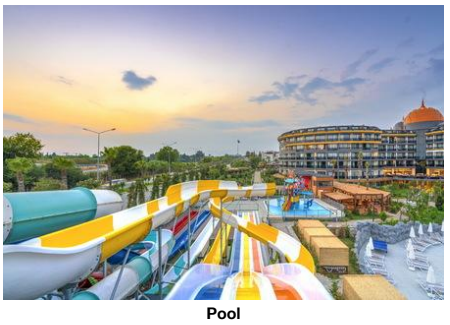

Pool



Lobby

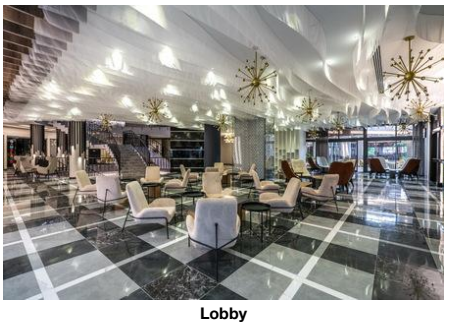

Lobby

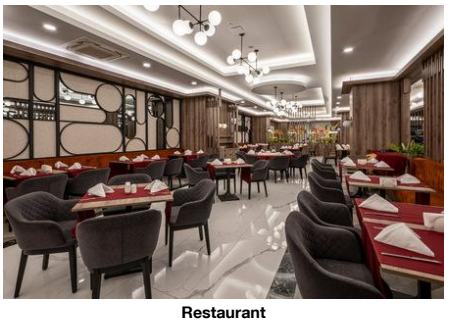

Restaurant

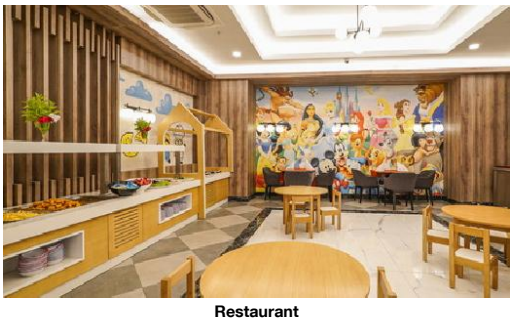

Restaurant

- Includes Dinner	where: only in selected restaurant or bar	- Late Breakfast	
- Snacks	Service Hours: 12:00 - 15:00	- Cake & Pastries	Service Hours: 10:00 - 18:00
- Midnight Snacks	Service Hours: 22:00 - 06:00	- Coffee & Tea	Service Hours: 24h Service
- Mineral Water	Service Hours: 24h Service	- Softdrinks	Service Hours: 24h Service
- Wine		- Beer	Service Hours: 24h Service
- Local Spirits	Service Hours: 24h Service	- Welcome Drink	
- Free Wi-Fi		- Free Mini-Bar	limit: limited
- Free Safe-Deposit			

Facts

Honeymooners

- Romantic Room Decoration		- Romantic Dining	
- Honeymooners Discounts & Packages			

Sports

- Sports			
Diving			
- Diving Spot		- Diving School	extra fee
Other Sports			
- Beachvolleyball			
Watersports			
- Water Ski		- Jet Ski	

Bathing Facilities

- Bathing Facilities			
Swimming Pool			
- Outdoor Pool	3 Freshwater No child basin	- Indoor Pool	2 Freshwater
- Sunshades at Pool	free of charge	- Sunbeds at Pool	free of charge
- Mattresses at Pool	free of charge		
Beach			
- Beach Type:	sand	- Route to Beach:	by bus/car
- Hotel Private Beach		- Sunshades on Beach	free of charge
- Sunbeds on Beach	free of charge	- Mattresses on Beach	free of charge

Business & Congress

- Business & Congress			
General Facilities			
- Conference Room	1		

Food & Beverage

- Food & Beverage			
Dining Room			
- Air-Conditioning		- With Terrace	
- Smoking Allowed:	In Signed Areas		
Restaurants			
- Main Restaurant:	Buffet	- Local/National Restaurant	19:00 - 21:00
- A la carte Restaurant	19:00 - 21:00		
Bars			
- Lobby Bar		- Vitamin Bar	
- Pool Bar	24h Service	- Beach Bar	
Breakfast			
- Breakfast Type:	Breakfast Buffet 07:00 - 09:30	- Late Breakfast	09:30 - 10:30
- Extras w. Charge			
Lunch			
- Main Course	Buffet 12:30 - 14:00	- Extras w. Charge	
Dinner			
- Main Course	Buffet, A la Carte 19:00 - 21:00	- Extras w. Charge	
- Dress Code	smart casual		

Hotel Facilities

- Hotel Facilities			
General Facilties			
- Lobby		- Reception	
- Air-Conditioning	Central	- Elevator	
- TV Lounge	SAT TV, Flat Screen	- Shops	
- Mini Market		- Coiffeur	
Guest Amenities			
- Wi-Fi	Wi-Fi/HotSpots (free)	- Room Service	extra fee
- Luggage Storage		- Currency Exchange	
- Laundry Service	extra fee	- Ironing Service	extra fee
- Medical Service	Daily extra fee	- Wake Up Calls	
- Maid Service	free of charge Daily		
Shuttle Services			

Accommodation Fact Sheet

Arnor De Luxe Hotel And Spa

Side Adnan Menderes Bulvarı
509 Sokak
07600, Manavgat, Antalya, Turkey
Phone: +90-242-7531212 Fax: +90-242-7531213
E-mail: info@arnordeluxehotel.com
Website: http://www.arnordeluxehotel.com/tr/
GIATA: 64539

Code: ATRAYT6HEG
Search Code: SIDARNOR
Type: Hotel
Class: Standard
Local Rating: 5 Star
Featured Rating: 5 Star

Destination: Turkish Riviera
Handling: Open Turizm Seyahat - Antalya Office
Group:
Chain:
Owner: Axisdata - TK Internal IT Provider

Lat: 36.773532
Lng: 31.402185

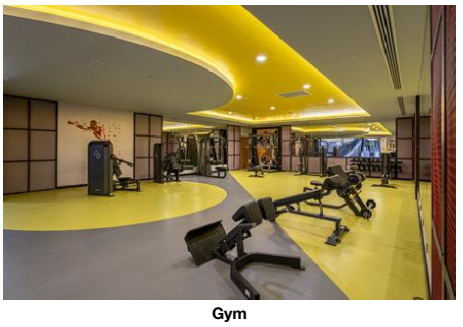

Gym

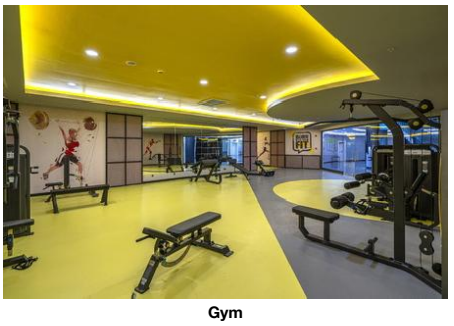

Gym

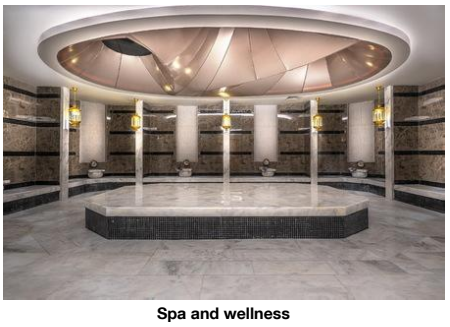

Spa and wellness



Spa and wellness



Conference Facilities

- Shuttle to the Airport extra fee

Rentals
- Car Rental

Leisure Facilities

- Leisure Facilities

Family Facilities

- Child Pool		- Child Animation	04 - 12
- Child Playroom		- Kids Playground	
- Baby High Chairs		- Baby Carriage	

Activities

- Evening Shows		- Live Music	
- Gaming Room		- Darts	free of charge
- Table Tennis	free of charge	- Fitness Room	free of charge
- Aerobic		- Boccia	

Locations & Distances

- Locations & Distances

Cities

- City 1:	Antalya 70 km		

Recreation Area

- Beach	900 m	- Sea	900 m

Public Transport

- Public Bus Stop	300 m	- Taxi Stand	50 m

Medical Locations

- Hospital	1 km	- Pharmacy	1 km

Other Locations

- Town Centre	1	- Tourist Center	1
- Restaurants/Bars	1	- Disco/Nightlife	1
- Cinema	1	- Supermarket	1
- Shopping Center	1		

Object Information

- Object Information

Property

- Construction Year:	2020	- Total Units/Rooms:	335
- Total Beds:	712	- Garden	
- Terrace		- Voltage:	220 V

Reception

- Reception	24h Service	- Languages Spoken	English, German, Turkish

Policies

- Check-In Time:	14:00	- Check-Out Time:	12:00
- Payment Type:	Euro/Master Card, Visa Card	- Pets Allowed:	No
- Groups Allowed:		- Smoking Allowed:	In Signed Areas

Themes

- Themes

Hotel Type

- Charming Hotel		- Family Hotel	

Wellness & Health

- Wellness & Health

Health

- Sauna	free of charge	- Massage	extra fee
- SPA	extra fee		

Beauty & Relaxation

- Relaxation Room	free of charge	- Steam Bath	extra fee
- Hamam-Turkish Bath	free of charge		

Incidents & Errata

Errata

Customer Information Comment: Diving is extra fee.

Points of interest (Side)

Main Locations

Additional Airport: Gazipasa Airport (Distance 108.00Km, 104.00min)
Main Airport: Antalya Airport (Distance 64.00Km, 60.00min)

Accommodation Fact Sheet

Arnor De Luxe Hotel And Spa

Side Adnan Menderes Bulvarı
509 Sokak
07600, Manavgat, Antalya, Turkey
Phone: +90-242-7531212 Fax: +90-242-7531213
E-mail: info@arnordeluxehotel.com
Website: http://www.arnordeluxehotel.com/tr/

GIATA: 64539

Code:	ATRAYT6HEG	Destination:	Turkish Riviera		
Search Code:	SIDARNOR	Handling:	Open Turizm Seyahat - Antalya Office		
Type:	Hotel	Group:			
Class:	Standard	Chain:			
Local Rating:	5 Star	Owner:	Axisdata - TK Internal IT Provider	Lat:	36.773532
Featured Rating:	5 Star			Lng:	31.402185



Conference Facilities

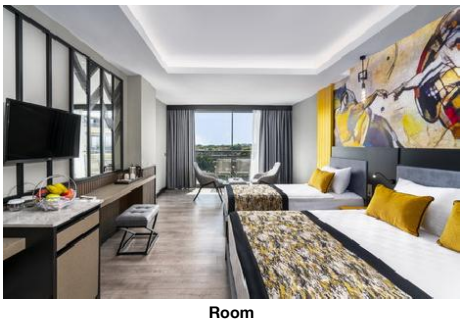

Room

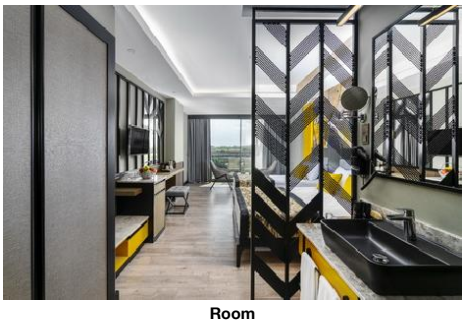

Room

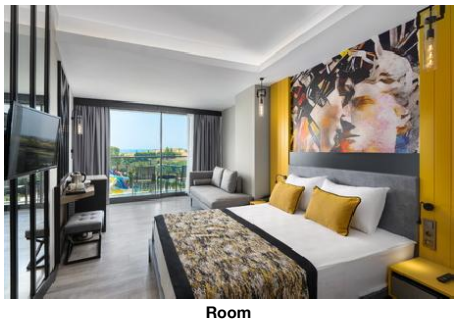

Room

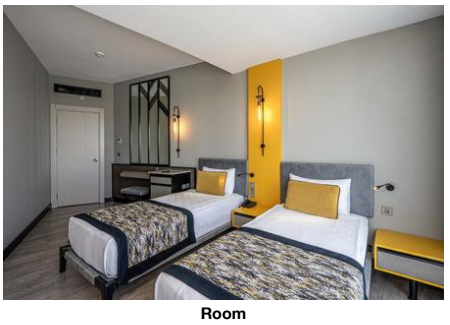

Room

Accommodation Fact Sheet

Arnor De Luxe Hotel And Spa

Side Adnan Menderes Bulvarı
509 Sokak
07600, Manavgat, Antalya, Turkey
Phone: +90-242-7531212 Fax: +90-242-7531213
E-mail: info@arnordeluxehotel.com
Website: http://www.arnordeluxehotel.com/tr/

GIATA: 64539

Code:	ATRAYT6HEG	Destination:	Turkish Riviera		
Search Code:	SIDARNOR	Handling:	Open Turizm Seyahat - Antalya Office		
Type:	Hotel	Group:			
Class:	Standard	Chain:			
Local Rating:	5 Star	Owner:	Axisdata - TK Internal IT Provider	Lat:	36.773532
Featured Rating:	5 Star			Lng:	31.402185

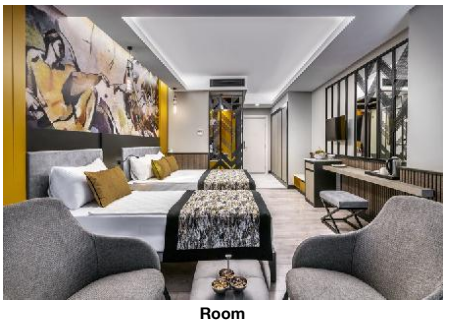

Room

Arnor De Luxe Hotel And Spa

Side Adnan Menderes Bulvarı
509 Sokak
07600, Manavgat, Antalya, Turkey
Phone: +90-242-7531212 Fax: +90-242-7531213
E-mail: info@arnordeluxehotel.com
Website: http://www.arnordeluxehotel.com/tr/
GIATA: 64539

Code:	ATRAYT6HEG	Destination:	Turkish Riviera		
Search Code:	SIDARNOR	Handling:	Open Turizm Seyahat - Antalya Office		
Type:	Hotel	Group:			
Class:	Standard	Chain:			
Local Rating:	5 Star	Owner:	Axisdata - TK Internal IT Provider	Lat:	36.773532
Featured Rating:	5 Star			Lng:	31.402185

Image Route:

http://tkimages.axisdata.net/ImageConverter.php?size=display&height=300&hotel=ATRAYT6HEG&filename=ATRAYT6HEG_1571182.jpg - Hotel
http://tkimages.axisdata.net/ImageConverter.php?size=display&height=300&hotel=ATRAYT6HEG&filename=ATRAYT6HEG_1571186.jpg - Hotel
http://tkimages.axisdata.net/ImageConverter.php?size=display&height=300&hotel=ATRAYT6HEG&filename=ATRAYT6HEG_1571190.jpg - Beach
http://tkimages.axisdata.net/ImageConverter.php?size=display&height=300&hotel=ATRAYT6HEG&filename=ATRAYT6HEG_1571194.jpg - Beach
http://tkimages.axisdata.net/ImageConverter.php?size=display&height=300&hotel=ATRAYT6HEG&filename=ATRAYT6HEG_1571198.jpg - Pool
http://tkimages.axisdata.net/ImageConverter.php?size=display&height=300&hotel=ATRAYT6HEG&filename=ATRAYT6HEG_1571202.jpg - Pool
http://tkimages.axisdata.net/ImageConverter.php?size=display&height=300&hotel=ATRAYT6HEG&filename=ATRAYT6HEG_1571206.jpg - Lobby
http://tkimages.axisdata.net/ImageConverter.php?size=display&height=300&hotel=ATRAYT6HEG&filename=ATRAYT6HEG_1571210.jpg - Lobby
http://tkimages.axisdata.net/ImageConverter.php?size=display&height=300&hotel=ATRAYT6HEG&filename=ATRAYT6HEG_1571214.jpg - Restaurant
http://tkimages.axisdata.net/ImageConverter.php?size=display&height=300&hotel=ATRAYT6HEG&filename=ATRAYT6HEG_1571218.jpg - Restaurant
http://tkimages.axisdata.net/ImageConverter.php?size=display&height=300&hotel=ATRAYT6HEG&filename=ATRAYT6HEG_1571222.jpg - Gym
http://tkimages.axisdata.net/ImageConverter.php?size=display&height=300&hotel=ATRAYT6HEG&filename=ATRAYT6HEG_1571226.jpg - Gym
http://tkimages.axisdata.net/ImageConverter.php?size=display&height=300&hotel=ATRAYT6HEG&filename=ATRAYT6HEG_1571288.jpeg - Spa and wellness
http://tkimages.axisdata.net/ImageConverter.php?size=display&height=300&hotel=ATRAYT6HEG&filename=ATRAYT6HEG_1571292.jpg - Spa and wellness
http://tkimages.axisdata.net/ImageConverter.php?size=display&height=300&hotel=ATRAYT6HEG&filename=ATRAYT6HEG_1571296.jpg - Conference Facilities
http://tkimages.axisdata.net/ImageConverter.php?size=display&height=300&hotel=ATRAYT6HEG&filename=ATRAYT6HEG_1571298.jpg - Conference Facilities
http://tkimages.axisdata.net/ImageConverter.php?size=display&height=300&hotel=ATRAYT6HEG&filename=ATRAYT6HEG_1571300.jpg - Room
http://tkimages.axisdata.net/ImageConverter.php?size=display&height=300&hotel=ATRAYT6HEG&filename=ATRAYT6HEG_1571302.jpg - Room
http://tkimages.axisdata.net/ImageConverter.php?size=display&height=300&hotel=ATRAYT6HEG&filename=ATRAYT6HEG_1571304.jpg - Room
http://tkimages.axisdata.net/ImageConverter.php?size=display&height=300&hotel=ATRAYT6HEG&filename=ATRAYT6HEG_1571306.jpg - Room
http://tkimages.axisdata.net/ImageConverter.php?size=display&height=300&hotel=ATRAYT6HEG&filename=ATRAYT6HEG_922152.jpg - Room