Accommodation Fact Sheet

Aska Lara Resort And Spa

Kemeragzi Mevkii,
Kemerağzı, Yaşar Sobutay Bulvarı
No:397
07112, Aksu, Antalya, Turkey
Phone: +90-242-3490018 Fax: +90-242-3497302
E-mail: info@askahotels.com
Website: http://www.askahotels.com
GIATA: 261564

Code:	AMTSTR3FX4
Search Code:	AYTASKALD
Type:	Hotel
Class:	Standard
Local Rating:	5 Star
Featured Rating:	5 Star

Destination:	Turkish Riviera
Handling:	Open Turizm Seyahat - Antalya Office
Group:	Master
Chain:	Aska Hotels
Owner:	ASKA KONAKLAMA TES. VE TURZ. YAT. AS.

Lat:	36.859842
Lng:	30.896578

Photo Gallery



Hotel



Hotel



Beach



Beach



Pool

Descriptions

General description:
Approx. 500 m from private sandy/shingle beach is located the hotel Aska Lara Resort And Spa , linked every 15 minutes by a free shuttle service. At the beach, there are sun umbrellas and sun loungers free of charge. The town Antalya is around 10 km away. For mobility during your holiday, there are a taxi rank (around 20 m away) and a car rental company. The airport (AYT) is approx. 17 km away. Another airport (GZP) is located approx. 0 m away.

Amenities:
The 7-storey resort has 545 rooms. It offers its guests a 24h reception (check-in from 14:00, check-out until 12:00), a lobby with bar, 6 lifts, air conditioning, coiffeur, a mini market, various other shops, discotheque, cinema, a free parking area and a money changing facility. For the meals, there is a snack bar. WiFi is available for free. Room cleaning is free of charge. Room service, laundry / ironing service and medical service are available for a fee.

Pool:
In the outdoor area of the hotel you will find one pool with a children´s pool. Here, there are sun umbrellas and sun loungers for free available. A bar at the pool offers guests refreshing beverages.

Meals:
Breakfast (from 07:00 - 10:30) from the buffet. All inclusive: breakfast, lunch and dinner. Breakfast and lunch and dinner only in selected restaurants or bars. Water at certain times. Soft drinks (08:30 - 00:00), coffee and tea (08:30 - 00:00), small snacks (12:30 - 16:00), beer (08:30 - 00:00), wine (08:30 - 00:00), national alcoholic drinks (08:30 - 00:00), midnight snacks (00:30 - 02:00), free internet, free minibar in your room (limited) and free use of safe (with deposit).

Sport and Leisure:
Sports and entertainment: Tennis (for free), billiards (for a fee), table tennis (for free), fitness (where applicable, for a fee), basketball, beach volleyball and aerobics. Wellness: Sauna and hamam free of charge. Spa area, whirlpool and massages available for a fee. Entertainment for adults: evening shows. In the outside area of the hotel there is a play area for children. Child supervision: mini club for children (from 4 - 12 years) and babysitting (for a fee). Gaming Room (where applicable, for a fee).

Additional information:
Additional fees may apply for certain facilities, amenities or activities. Some services depend on the local climatic conditions and the season. Languages spoken: English, German, Russian and Turkish. Accepted methods of payment: Visa and Euro / MasterCard.

Annex FamilyRoom:
The rooms are equipped with extra bed (folding bed), sofa bed as extra bed, baby cot (for free), laminate, kettle (for free), minibar (where applicable, for a fee), internet (for free), safe (for free) and flat screen sat TV as well as centrally controlled air conditioning and centrally controlled heating. Bathroom with shower. Towels are changed.

MainBuilding FamilyRoom:
The rooms are equipped with extra bed (folding bed), sofa bed as extra bed, baby cot (for free), laminate, kettle (for free), minibar (where applicable, for a fee), internet (for free), safe (for free) and flat screen sat TV as well as centrally controlled air conditioning and centrally controlled heating. Bathroom with shower. Towels are changed.

2 ConnectingRooms MainBuilding FamilyRoom:
The rooms are equipped with extra bed (folding bed), sofa bed as extra bed, baby cot (for free), laminate, kettle (for free), minibar (where applicable, for a fee), internet (for free), safe (for free) and flat screen sat TV as well as centrally controlled air conditioning and centrally controlled heating. Bathroom with shower. Towels are changed.

Double Annex Room:
The rooms are equipped with extra bed (folding bed), sofa bed as extra bed, baby cot (for free), laminate, kettle (for free), minibar (where applicable, for a fee), internet (for free), safe (for free) and flat screen sat TV as well as centrally controlled air conditioning and centrally controlled heating. Bathroom with shower (room size: 20 - 24 m²). Towels are changed.

Single Annex Room:
The rooms are equipped with extra bed (folding bed), sofa bed as extra bed, baby cot (for free), laminate, kettle (for free), minibar (where applicable, for a fee), internet (for free), safe (for free) and flat screen sat TV as well as centrally controlled air conditioning and centrally controlled heating. Bathroom with shower. Towels are changed.

MainBuilding Room (Economy):
The rooms are equipped with extra bed (folding bed), sofa bed as extra bed, baby cot (for free), laminate, kettle (for free), minibar (where applicable, for a fee), internet (for free), safe (for free) and flat screen sat TV as well as centrally controlled air conditioning and centrally controlled heating. Bathroom with shower. Towels are changed.

MainBuilding Room (Without Balcony-Terrace Economy):
The rooms are equipped with extra bed (folding bed), sofa bed as extra bed, baby cot (for free), laminate, kettle (for free), minibar (where applicable, for a fee), internet (for free), safe (for free) and flat screen sat TV as well as centrally controlled air conditioning and centrally controlled heating. Bathroom with shower. Towels are changed.

MainBuilding Room (LandscapeView):
The rooms are equipped with extra bed (folding bed), sofa bed as extra bed, baby cot (for free), laminate, kettle (for free), minibar (where applicable, for a fee), internet (for free), safe (for free) and flat screen sat TV as well as centrally controlled air conditioning and centrally controlled heating. Bathroom with shower. Towels are changed.

MainBuilding Room (PoolView):
The rooms are equipped with extra bed (folding bed), sofa bed as extra bed, baby cot (for free), laminate, kettle (for free), minibar (where applicable, for a fee), internet (for free), safe (for free) and flat screen sat TV as well as centrally controlled air conditioning and centrally controlled heating. Bathroom with shower. Towels are changed.

Accommodation Fact Sheet

Aska Lara Resort And Spa

Kemeragzi Mevkii,
Kemerağzı, Yaşar Sobutay Bulvarı
No:397
07112, Aksu, Antalya, Turkey
Phone: +90-242-3490018 Fax: +90-242-3497302
E-mail: info@askahotels.com
Website: http://www.askahotels.com
GIATA: 261564

Code:	AMTSTR3FX4	Destination:	Turkish Riviera		
Search Code:	AYTASKALD	Handling:	Open Turizm Seyahat - Antalya Office		
Type:	Hotel	Group:	Master		
Class:	Standard	Chain:	Aska Hotels		
Local Rating:	5 Star	Owner:	ASKA KONAKLAMA TES. VE TURZ. YAT. AS.	Lat:	36.859842
Featured Rating:	5 Star			Lng:	30.896578



Pool

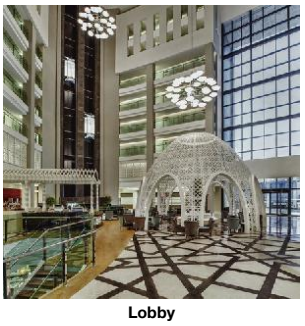

Lobby



Lobby



Restaurant

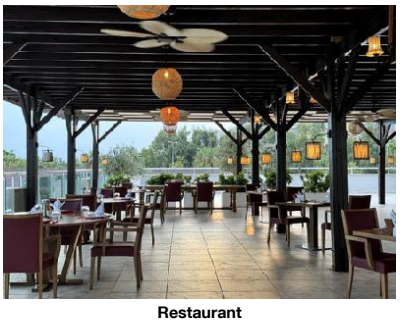

Restaurant

Double MainBuilding Room (LateralSeaView):
The rooms are equipped with extra bed (folding bed), sofa bed as extra bed, baby cot (for free), laminate, kettle (for free), minibar (where applicable, for a fee), internet (for free), safe (for free) and flat screen sat TV as well as centrally controlled air conditioning and centrally controlled heating. Bathroom with shower. Towels are changed.

Double MainBuilding Room (SeaView):
The rooms are equipped with extra bed (folding bed), sofa bed as extra bed, baby cot (for free), laminate, kettle (for free), minibar (where applicable, for a fee), internet (for free), safe (for free) and flat screen sat TV as well as centrally controlled air conditioning and centrally controlled heating. Bathroom with shower. Towels are changed.

SingleUse MainBuilding Room (Economy):
The rooms are equipped with extra bed (folding bed), sofa bed as extra bed, baby cot (for free), laminate, kettle (for free), minibar (where applicable, for a fee), internet (for free), safe (for free) and flat screen sat TV as well as centrally controlled air conditioning and centrally controlled heating. Bathroom with shower. Towels are changed.

SingleUse MainBuilding Room (Without Balcony-Terrace Economy):
The rooms are equipped with extra bed (folding bed), sofa bed as extra bed, baby cot (for free), laminate, kettle (for free), minibar (where applicable, for a fee), internet (for free), safe (for free) and flat screen sat TV as well as centrally controlled air conditioning and centrally controlled heating. Bathroom with shower. Towels are changed.

SingleUse MainBuilding Room (LandscapeView):
The rooms are equipped with extra bed (folding bed), sofa bed as extra bed, baby cot (for free), laminate, kettle (for free), minibar (where applicable, for a fee), internet (for free), safe (for free) and flat screen sat TV as well as centrally controlled air conditioning and centrally controlled heating. Bathroom with shower. Towels are changed.

SingleUse MainBuilding Room (LateralSeaView):
The rooms are equipped with extra bed (folding bed), sofa bed as extra bed, baby cot (for free), laminate, kettle (for free), minibar (where applicable, for a fee), internet (for free), safe (for free) and flat screen sat TV as well as centrally controlled air conditioning and centrally controlled heating. Bathroom with shower. Towels are changed.

Single MainBuilding Room:
The rooms are equipped with extra bed (folding bed), sofa bed as extra bed, baby cot (for free), laminate, kettle (for free), minibar (where applicable, for a fee), internet (for free), safe (for free) and flat screen sat TV as well as centrally controlled air conditioning and centrally controlled heating. Bathroom with shower. Towels are changed.

Single MainBuilding Room (SeaView):
The rooms are equipped with extra bed (folding bed), sofa bed as extra bed, baby cot (for free), laminate, kettle (for free), minibar (where applicable, for a fee), internet (for free), safe (for free) and flat screen sat TV as well as centrally controlled air conditioning and centrally controlled heating. Bathroom with shower. Towels are changed.

Standard Room:
The rooms are equipped with extra bed (folding bed), sofa bed as extra bed, baby cot (for free), laminate, kettle (for free), minibar (where applicable, for a fee), internet (for free), safe (for free) and flat screen sat TV as well as centrally controlled air conditioning and centrally controlled heating. Bathroom with shower. Towels are changed.

Standard Room (LateralSeaView):
The rooms are equipped with extra bed (folding bed), sofa bed as extra bed, baby cot (for free), laminate, kettle (for free), minibar (where applicable, for a fee), internet (for free), safe (for free) and flat screen sat TV as well as centrally controlled air conditioning and centrally controlled heating. Bathroom with shower. Towels are changed.

Standard Room (SeaView):
The rooms are equipped with extra bed (folding bed), sofa bed as extra bed, baby cot (for free), laminate, kettle (for free), minibar (where applicable, for a fee), internet (for free), safe (for free) and flat screen sat TV as well as centrally controlled air conditioning and centrally controlled heating. Bathroom with shower. Towels are changed.

Double Standard Room (PoolView):
The rooms are equipped with extra bed (folding bed), sofa bed as extra bed, baby cot (for free), laminate, kettle (for free), minibar (where applicable, for a fee), internet (for free), safe (for free) and flat screen sat TV as well as centrally controlled air conditioning and centrally controlled heating. Bathroom with shower. Towels are changed.

SingleUse Standard Room:
The rooms are equipped with extra bed (folding bed), sofa bed as extra bed, baby cot (for free), laminate, kettle (for free), minibar (where applicable, for a fee), internet (for free), safe (for free) and flat screen sat TV as well as centrally controlled air conditioning and centrally controlled heating. Bathroom with shower. Towels are changed.

SingleUse Standard Room (LateralSeaView):
The rooms are equipped with extra bed (folding bed), sofa bed as extra bed, baby cot (for free), laminate, kettle (for free), minibar (where applicable, for a fee), internet (for free), safe (for free) and flat screen sat TV as well as centrally controlled air conditioning and centrally controlled heating. Bathroom with shower. Towels are changed.

SingleUse Standard Room (PoolView):
The rooms are equipped with extra bed (folding bed), sofa bed as extra bed, baby cot (for free), laminate, kettle (for free), minibar (where applicable, for a fee), internet (for free), safe (for free) and flat screen sat TV as well as centrally controlled air conditioning and centrally controlled heating. Bathroom with shower. Towels are changed.

SingleUse Standard Room (SeaView):
The rooms are equipped with extra bed (folding bed), sofa bed as extra bed, baby cot (for free), laminate, kettle (for free), minibar (where applicable, for a fee), internet (for free), safe (for free) and

Aska Lara Resort And Spa

Kemeragzi Mevkii,
Kemerağzı, Yaşar Sobutay Bulvarı
No:397
07112, Aksu, Antalya, Turkey
Phone: +90-242-3490018 Fax: +90-242-3497302
E-mail: info@askahotels.com
Website: http://www.askahotels.com
GIATA: 261564

Code:	AMTSTR3FX4	Destination:	Turkish Riviera		
Search Code:	AYTASKALD	Handling:	Open Turizm Seyahat - Antalya Office		
Type:	Hotel	Group:	Master		
Class:	Standard	Chain:	Aska Hotels		
Local Rating:	5 Star	Owner:	ASKA KONAKLAMA TES. VE TURZ. YAT. AS.	Lat:	36.859842
Featured Rating:	5 Star			Lng:	30.896578

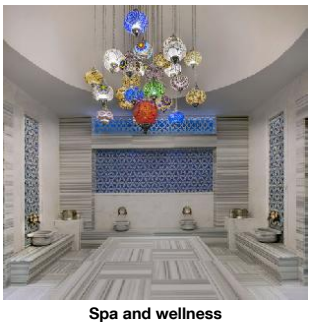

Spa and wellness

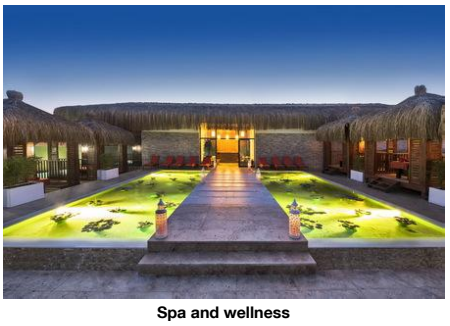

Spa and wellness



Playground and Mini Club



Playground and Mini Club



Room

flat screen sat TV as well as centrally controlled air conditioning and centrally controlled heating. Bathroom with shower. Towels are changed.

* All activities depend on weather conditions and the hotels may change programs and opening hours without any notice.
* Double Standard Room (RiverView) [RMSDDBRV00] - SingleUse Standard Room (RiverView) [RMSDINRV00]. These two rooms are located at annex building app. 100m away from the main building.

Service Units

Board & Mealplan

All-Inclusive

- Includes Breakfast	where: only in selected restaurant or bar	- Includes Lunch	where: only in selected restaurant or bar
- Includes Dinner	where: only in selected restaurant or bar	- Snacks	Service Hours: 12:30 - 16:00
- Midnight Snacks	Service Hours: 00:30 - 02:00	- Coffee & Tea	Service Hours: 08:30 - 00:00
- Mineral Water		- Softdrinks	Service Hours: 08:30 - 00:00
- Wine	Service Hours: 08:30 - 00:00	- Beer	Service Hours: 08:30 - 00:00
- Local Spirits	Service Hours: 08:30 - 00:00	- Free Wi-Fi	
- Free Mini-Bar	limit: limited	- Free Safe-Deposit	

Facts

Honeymooners

- Flowers in Room
- Fruit Basket in Room
- Sparkling Wine in Room

Sports

- Sports

Tennis

- Tennis Court	free of charge 2 Hard, Flood Light Court	- Tennis School	extra fee

- Rental Service

Other Sports

- Beachvolleyball
- Basketball

Bathing Facilities

- Bathing Facilities

Swimming Pool

- Outdoor Pool		- Indoor Pool	1 Freshwater, Heated Seasonally
- Sunshades at Pool	free of charge	- Sunbeds at Pool	free of charge
- Mattresses at Pool	free of charge	- Towels at Pool	free of charge but w. deposit
- Water Slide			

Beach

- Beach Type:	sand, gravel, platform	- Route to Beach:	by bus/car
- Hotel Private Beach		- Blue Flag	
- Sunshades on Beach	free of charge	- Sunbeds on Beach	free of charge
- Mattresses on Beach	free of charge	- Towels on Beach	free of charge but w. deposit

Business & Congress

- Business & Congress

General Facilities

- Conference Room	5

Disability Friendly

- Disability Friendly

Rooms w. Disabled Facilities

- No. of Rooms	6

Food & Beverage

- Food & Beverage

Dining Room

- Air-Conditioning		- With Terrace	
- Smoking Allowed:	In Signed Areas		

Restaurants

- Main Restaurant:	Buffet	- Local/National Restaurant	19:00 - 22:30
- International Restaurant	19:00 - 22:30	- Italian Restaurant	19:00 - 22:30
- A la Carte Fish Restaurant	19:00 - 22:30		

Bars

- Lobby Bar
- Snack Bar
- Vitamin Bar
- Pool Bar
- Beach Bar

Special Food & Beverage

- Vegetarian Food
- Gluten Free Food

Aska Lara Resort And Spa

Kemeragzi Mevkii,
Kemerağzı, Yaşar Sobutay Bulvarı
No:397
07112, Aksu, Antalya, Turkey
Phone: +90-242-3490018 Fax: +90-242-3497302
E-mail: info@askahotels.com
Website: http://www.askahotels.com
GIATA: 261564

Code:	AMTSTR3FX4	Destination:	Turkish Riviera		
Search Code:	AYTASKALD	Handling:	Open Turizm Seyahat - Antalya Office		
Type:	Hotel	Group:	Master		
Class:	Standard	Chain:	Aska Hotels		
Local Rating:	5 Star	Owner:	ASKA KONAKLAMA TES. VE TURZ. YAT. AS.	Lat:	36.859842
Featured Rating:	5 Star			Lng:	30.896578

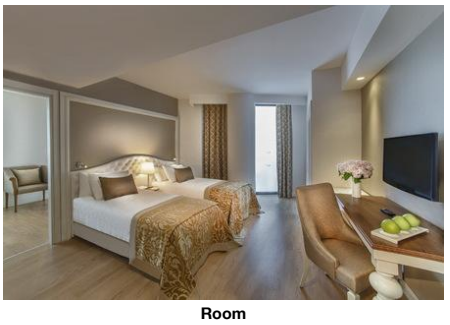

Room

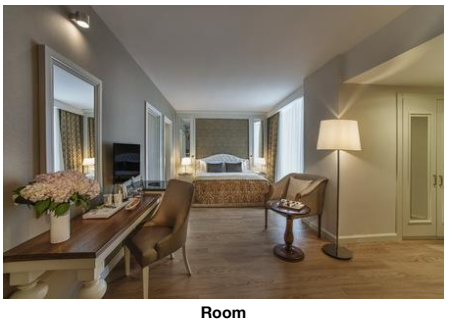

Room

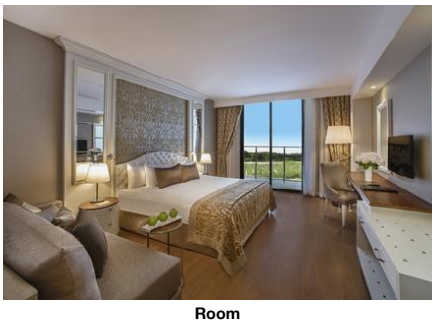

Room

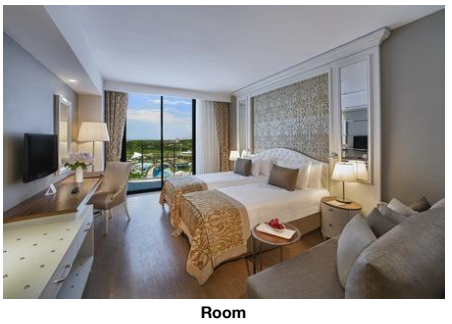

Room

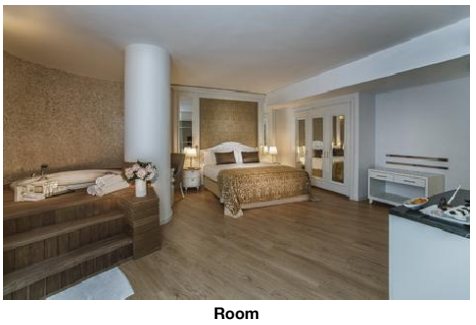

Room

Breakfast
- Breakfast Type: Breakfast Buffet
  07:00 - 10:30

Lunch

- Main Course	Buffet 12:30 - 14:30	- Starters	Buffet
- Salads	Buffet	- Dessert	Buffet

Dinner

- Main Course	Buffet 18:30 - 21:30	- Starters	Buffet
- Salads	Buffet	- Dessert	Buffet

Hotel Facilities

- Hotel Facilities

General Facilties

- Lobby		- Reception	
- Air-Conditioning		- Elevator	6
- Lounge		- TV Lounge	SAT TV, Flat Screen
- Shops		- Mini Market	
- Coiffeur		- Discotheque	
- Cinema			

Guest Amenities

- Wi-Fi	Wi-Fi/HotSpots (free), Terminals (free)	- Room Service	extra fee 24h Service
- Currency Exchange		- Laundry Service	extra fee
- Ironing Service	extra fee	- Medical Service	extra fee 24h Service
- Wake Up Calls		- Maid Service	free of charge Daily

Parking Facilities
- Car Park: free of charge

Shuttle Services
- Shuttle to the Beach: free of charge
08:00 - 00:00
every 15 min

Rentals
- Car Rental

Leisure Facilities

- Leisure Facilities

Family Facilities

- Child Pool		- Child Club	04 - 12
- Kids Playground		- Babysitting	extra fee
- Baby High Chairs		- Baby Carriage	
- Family Room			

Activities

- Evening Shows		- Gaming Room	
- Billiard	extra fee	- Table Tennis	free of charge
- Fitness Room		- Aerobic	
- Bowling			

Locations & Distances

- Locations & Distances

Cities
- City 1: Antalya
10 km

Recreation Area

- Beach	500 m	- Sea	500 m

Public Transport
- Taxi Stand: 20 m

Other Locations
- Town Centre: 6 km

Object Information

- Object Information

Property

- Construction Year:	2014	- Last Renovation:	2015
- No. Buildings:	1	- No. Floors (max):	7
- Total Units/Rooms:	545	- Total Beds:	1186
- Garden		- Voltage:	220 V

Reception

- Reception	24h Service	- Languages Spoken	English, German, Russian, Turkish

Policies

- Check-In Time:	14:00	- Check-Out Time:	12:00
- Payment Type:	Euro/Master Card, Visa Card	- Pets Allowed:	No
- Smoking Allowed:	In Signed Areas		

Themes

- Themes

Hotel Type

- Family Hotel		- Resort Hotel	

Wellness & Health

Aska Lara Resort And Spa

Kemeragzi Mevkii,
Kemerağzı, Yaşar Sobutay Bulvarı
No:397
07112, Aksu, Antalya, Turkey
Phone: +90-242-3490018 Fax: +90-242-3497302
E-mail: info@askahotels.com
Website: http://www.askahotels.com
GIATA: 261564

Code:	AMTSTR3FX4
Search Code:	AYTASKALD
Type:	Hotel
Class:	Standard
Local Rating:	5 Star
Featured Rating:	5 Star

Destination:	Turkish Riviera
Handling:	Open Turizm Seyahat - Antalya Office
Group:	Master
Chain:	Aska Hotels
Owner:	ASKA KONAKLAMA TES. VE TURZ. YAT. AS.

Lat: 36.859842
Lng: 30.896578

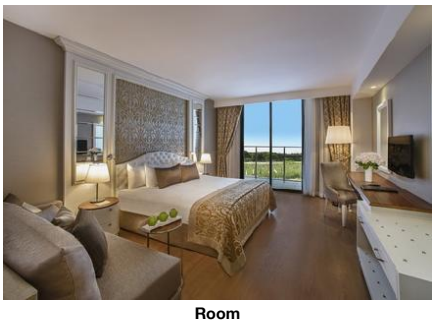

Room

- Wellness & Health

Health

- Sauna	free of charge	- Massage	extra fee
- Whirlpool	extra fee	- SPA	extra fee

Beauty & Relaxation

- Relaxation Room	- Special Offers for Hotel Guests
- Hamam-Turkish Bath	free of charge

Incidents & Errata

Incidents

Renovations - Restaurant	Consequence: Closed Solution: Alternative facility available (same hotel) 01.02.2025 15.03.2025 Comment: Main Restaurant (ANKA Main Restaurant) will be out of order due to renovation. Albatross Conference/Ball Room will be furnished to serve as the main restaurant.

Errata

Seasonal Facilities	Comment: There is a street between hotel and Wet and Wild park. Pools are not heated. Under 18 ages without parents can't get in the park. All a la carte restaurants are chargeable. River Suites is located 150 m away from the main building.

Points of interest (Kundu)

Main Locations

Additional Airport: Gazipasa Airport (Distance 0.00Km, 0.00min)
Main Airport: Antalya Airport (Distance 17.00Km, 20.00min)

Aska Lara Resort And Spa

Kemeragzi Mevkii,
Kemerağzı, Yaşar Sobutay Bulvarı
No:397
07112, Aksu, Antalya, Turkey
Phone: +90-242-3490018 Fax: +90-242-3497302
E-mail: info@askahotels.com
Website: http://www.askahotels.com

Code:	AMTSTR3FX4	Destination:	Turkish Riviera		
Search Code:	AYTASKALD	Handling:	Open Turizm Seyahat - Antalya Office		
Type:	Hotel	Group:	Master		
Class:	Standard	Chain:	Aska Hotels		
Local Rating:	5 Star	Owner:	ASKA KONAKLAMA TES. VE TURZ. YAT. AS.	Lat:	36.859842
Featured Rating:	5 Star			Lng:	30.896578

Image Route:

http://tkimages.axisdata.net/ImageConverter.php?size=display&height=300&hotel=AMTSTR3FX4&filename=AMTSTR3FX4_1749698.jpg - Hotel
http://tkimages.axisdata.net/ImageConverter.php?size=display&height=300&hotel=AMTSTR3FX4&filename=AMTSTR3FX4_1749702.jpg - Hotel
http://tkimages.axisdata.net/ImageConverter.php?size=display&height=300&hotel=AMTSTR3FX4&filename=AMTSTR3FX4_1749706.jpg - Beach
http://tkimages.axisdata.net/ImageConverter.php?size=display&height=300&hotel=AMTSTR3FX4&filename=AMTSTR3FX4_1749710.jpg - Beach
http://tkimages.axisdata.net/ImageConverter.php?size=display&height=300&hotel=AMTSTR3FX4&filename=AMTSTR3FX4_1749714.jpg - Pool
http://tkimages.axisdata.net/ImageConverter.php?size=display&height=300&hotel=AMTSTR3FX4&filename=AMTSTR3FX4_1749720.jpg - Pool
http://tkimages.axisdata.net/ImageConverter.php?size=display&height=300&hotel=AMTSTR3FX4&filename=AMTSTR3FX4_1749724.jpg - Lobby
http://tkimages.axisdata.net/ImageConverter.php?size=display&height=300&hotel=AMTSTR3FX4&filename=AMTSTR3FX4_1749728.jpg - Lobby
http://tkimages.axisdata.net/ImageConverter.php?size=display&height=300&hotel=AMTSTR3FX4&filename=AMTSTR3FX4_1749732.jpg - Restaurant
http://tkimages.axisdata.net/ImageConverter.php?size=display&height=300&hotel=AMTSTR3FX4&filename=AMTSTR3FX4_1749736.jpeg - Restaurant
http://tkimages.axisdata.net/ImageConverter.php?size=display&height=300&hotel=AMTSTR3FX4&filename=AMTSTR3FX4_1749740.jpg - Spa and wellness
http://tkimages.axisdata.net/ImageConverter.php?size=display&height=300&hotel=AMTSTR3FX4&filename=AMTSTR3FX4_1749744.jpg - Spa and wellness
http://tkimages.axisdata.net/ImageConverter.php?size=display&height=300&hotel=AMTSTR3FX4&filename=AMTSTR3FX4_1749748.jpg - Playground and Mini Club
http://tkimages.axisdata.net/ImageConverter.php?size=display&height=300&hotel=AMTSTR3FX4&filename=AMTSTR3FX4_1749752.jpg - Playground and Mini Club
http://tkimages.axisdata.net/ImageConverter.php?size=display&height=300&hotel=AMTSTR3FX4&filename=AMTSTR3FX4_1749756.jpg - Room
http://tkimages.axisdata.net/ImageConverter.php?size=display&height=300&hotel=AMTSTR3FX4&filename=AMTSTR3FX4_1749758.jpg - Room
http://tkimages.axisdata.net/ImageConverter.php?size=display&height=300&hotel=AMTSTR3FX4&filename=AMTSTR3FX4_1749760.jpg - Room
http://tkimages.axisdata.net/ImageConverter.php?size=display&height=300&hotel=AMTSTR3FX4&filename=AMTSTR3FX4_1749762.jpg - Room
http://tkimages.axisdata.net/ImageConverter.php?size=display&height=300&hotel=AMTSTR3FX4&filename=AMTSTR3FX4_1749764.jpg - Room
http://tkimages.axisdata.net/ImageConverter.php?size=display&height=300&hotel=AMTSTR3FX4&filename=AMTSTR3FX4_1749766.jpg - Room
http://tkimages.axisdata.net/ImageConverter.php?size=display&height=300&hotel=AMTSTR3FX4&filename=AMTSTR3FX4_1216216.jpg - Room