Accommodation Fact Sheet

Atlantica Callisto

Nissi Avenue
5343, Ayia Napa, Famagusta,
Cyprus
Phone: 00357 23829900 Fax:
E-mail: t.foka@atlanticahotels.com
Website: https://www.atlanticahotels.com/
GIATA: 1385503

Code:	AMTSCY1Z10
Search Code:	AMTSCY1Z10
Type:	Holiday Village
Class:	Standard
Local Rating:	4 Star
Featured Rating:	4 Star

Destination:	Cyprus
Handling:	Larnaca Office
Group:	Master
Chain:	Atlantica Hotels and Resorts
Owner:	LILACO LTD

Lat: 34.986507
Lng: 33.982584

Photo Gallery



Hotel exterior



Hotel exterior



Beach



Pool



Pool

Descriptions

General description:
Only a few steps from the sandy/rocky beach is located the hotel Atlantica Callisto. At the beach are sun umbrellas and sun loungers for a fee available. The tourist centre is about 500 m away. The town Ayia Napa is around 500 m away (Larnaca around 45 km, Nicosia around 85 km). The nearest shopping facilities are located approx. 350 m from the hotel, a supermarket can be reached after around 100 m. It is only 150 m from the hotel to the nearest bars and restaurants. For evening dancing you will find a nightclub in a distance of approx. 300 m. The following attractions can be reached from the hotel: Ayia Napa Monastery (approx. 1 km away), Waterpark (approx. 1 km away), Thalassa Museum (approx. 1 km away), Larnaca Sites Salt Lake And Ancient Kition (approx. 45 km away) and Nicosia Museum Archbishopspalace (approx. 85 km away). For mobility during your holiday, there are a taxi rank (around 10 m away), a bus stop (approx. 150 m away), a car rental company and a motorcycle rental. For medical treatment in emergencies there is a hospital around 9 km away. The airport (LCA) is approx. 58 km away. Another airport (PFO) is located approx. 170 km away.

Amenities:
The one-storey resort has 268 rooms in total, that were last renovated in 2024. It is equipped with a 24h reception (check-in from 14:00, check-out until 12:00), a lobby with bar, a lift, an air conditioning, a safe (for free), a mini market, a parking area (for free) as well as a money changing facility. For the meals, there is a restaurant (air-conditioned) and a snack bar. You will be warmly welcomed in both the hotel's bars. WiFi is available for free. For guests dependent on a wheelchair the hotel has a barrier-free access, a wheelchair accessible lift and a number of wheelchair accessible bathrooms. Room cleaning and concierge service are free of charge. Laundry service is available for a fee.

Pool:
In the outdoor area of the hotel you will find 2 fresh water pools with a separate children´s pool (open from April to October). Here, there are sun umbrellas and sun loungers for free available. Refreshing beverages can be consumed directly at the pool bar (open from 10:00 - 18:00).

Meals:
Breakfast (from 07:00 - 10:00) from the buffet. All inclusive: breakfast, lunch and dinner. Breakfast and lunch and dinner only in selected restaurants or bars. Children`s menus are also available. Water, soft drinks, coffee and tea, beer, wine and national alcoholic drinks at certain times. Welcome Drink, free internet, 24 h service and free use of safe (with deposit). Earlier check in and later check out possible (according to occupancy / availability).

Sport and Leisure:
Sports and entertainment: Tennis (deposit required), billiards (for a fee), darts (for free), table tennis (for free), fitness, volleyball, beach volleyball and yoga. Approx. 1 km away from the hotel watersports activities are on offer (partly from local providers). Bicycle rental. Spa area, sauna and massages available for a fee. Whirlpool available (where applicable for a fee). Entertainment for adults: activity programme with evening shows. In the outside area of the hotel there is a play area for children. Child supervision: mini club and activity programme for children from 4 - 13 years (from 10:00 - 17:00). Gaming Room.

Additional information:
Additional fees may apply for certain facilities, amenities or activities. Some services depend on the local climatic conditions and the season. Languages spoken: English. Accepted methods of payment: American Express, Euro / MasterCard and Visa.

1 Bedroom Standard Apartment (GardenView, Balcony or Terrace):
The comfortable furnished rooms are equipped with double bed, single bed or twin bed, extra bed, baby cot (for free), kitchenette, balcony or terrace, heating (individually adjustable), kettle (for free), internet (for free), safe (for free) and sat TV with local broadcasters as well as individually adjustable air conditioning (from April to October). Bathroom with bathtub and shower. Towels are changed 3 times a week.

1 Bedroom Standard Apartment (PoolView, Balcony or Terrace):
With extra bed and kitchenette.

1 Bedroom Standard Apartment (SeaView, Balcony or Terrace):
The comfortable furnished rooms are equipped with double bed, single bed or twin bed, extra bed, baby cot (for free), tiled floor, kitchenette, balcony or terrace, heating (individually adjustable), kettle (for free), internet (for free), safe (for free) and sat TV with local broadcasters as well as individually adjustable air conditioning (from April to October). Bathroom with bathtub and shower (room size: 42 m²). Towels are changed 3 times a week.

Standard Studio (GardenView, Balcony):
The comfortable furnished rooms With double bed, single bed or twin bed, extra bed, baby cot (for free), kitchenette, balcony or terrace, heating (individually adjustable), kettle (for free), internet (for free), safe (for free) and sat TV with local broadcasters as well as individually adjustable air conditioning (from April to October). Bathroom with bathtub and shower (room size: 37 m²). Towels are changed 3 times a week.

Standard Studio (GardenView, Balcony Non-Refundable):
With extra bed and kitchenette. Room size: 37 m².

Standard Studio (LateralSeaView, Balcony or Terrace):
With extra bed and kitchenette.

Standard Studio (PoolView, Balcony):
The comfortable furnished rooms With double bed, single bed or twin bed, extra bed, baby cot (for free), kitchenette, balcony or terrace, heating (individually adjustable), kettle (for free), internet (for free), safe (for free) and sat TV with local broadcasters as well as individually adjustable air conditioning (from April to October). Bathroom with bathtub and shower. Towels are changed 3 times a week.

SingleUse Standard Studio:
With extra bed and kitchenette.

Accommodation Fact Sheet

Atlantica Callisto

Nissi Avenue
5343, Ayia Napa, Famagusta,
Cyprus
Phone: 00357 23829900 Fax:
E-mail: t.foka@atlanticahotels.com
Website: https://www.atlanticahotels.com/
GIATA: 1385503

Code:	AMTSCY1Z10
Search Code:	AMTSCY1Z10
Type:	Holiday Village
Class:	Standard
Local Rating:	4 Star
Featured Rating:	4 Star

Destination:	Cyprus
Handling:	Larnaca Office
Group:	Master
Chain:	Atlantica Hotels and Resorts
Owner:	LILACO LTD

Lat: 34.986507
Lng: 33.982584



Pool

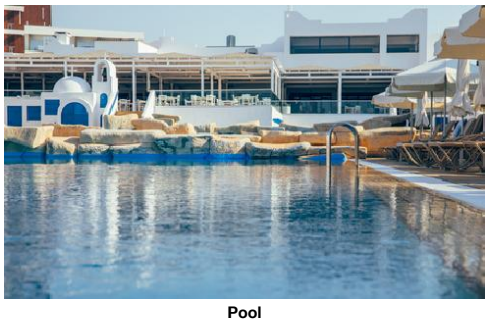

Pool



Indoor Pool

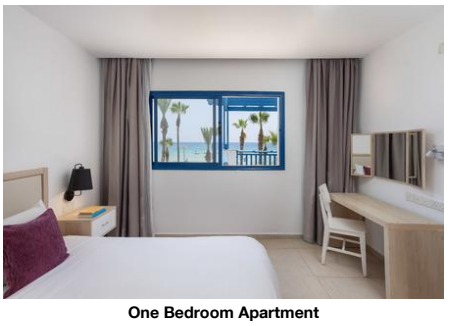

One Bedroom Apartment

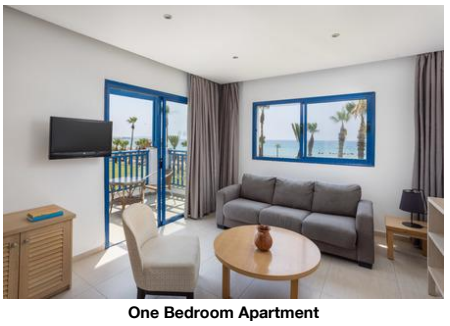

One Bedroom Apartment

Service Units

STSD00GVB0 - Standard Studio (GardenView, Balcony)

Room Amenities

- Bottle of Water	free of charge	- Air-Conditioning	
- Heating		- TV	
- Internet		- Safe	
- Phone		- Radio	
- Mini Fridge		- Kettle Tea-Coffee	
- Bed Linen		- Desktop	
- Hairdryer		- Bath Towels	
- Final Cleanup			

Room Facilities

- Balcony		- Terrace	
- Balcony or Terrace		- Bathroom	
- Bathtub		- Shower	
- Bathtub or Shower		- No.Bathrooms:	0
- Double Bed		- Baby Cot	
- Twin Bed		- Single Bed	
- Additional Beds	Extra Bed 200 cm 1	- Kitchenette	Fridge
- Room Size			
- Room Style			
- Early Check-In Time:		- Late Check-Out Time:	
- Fire Alarm			
- Welcome Drink	Softdrinks free of charge		
- Beach Towel	free of charge		

APSDT1GVA0 - 1 Bedroom Standard Apartment (GardenView, Balcony or Terrace)

Room Amenities

- Bottle of Water	free of charge	- Air-Conditioning	
- Heating		- TV	
- Internet		- Safe	
- Phone		- Radio	
- Mini Fridge		- Kettle Tea-Coffee	
- Bed Linen		- Desktop	
- Hairdryer		- Bath Towels	
- Final Cleanup			

Room Facilities

- Balcony		- Terrace	
- Balcony or Terrace		- Bathroom	
- Bathtub		- Shower	
- Bathtub or Shower		- No.Bathrooms:	0
- Double Bed		- Baby Cot	
- Twin Bed		- Single Bed	
- Additional Beds	Extra Bed 200 cm 1	- Kitchenette	Fridge
- Room Style			
- Early Check-In Time:		- Late Check-Out Time:	
- Fire Alarm			
- Welcome Drink	Softdrinks free of charge		
- Beach Towel	free of charge		

APSDT1SVA0 - 1 Bedroom Standard Apartment (SeaView, Balcony or Terrace)

Room Amenities

- Bottle of Water	free of charge	- Air-Conditioning	
- Heating		- TV	
- Internet		- Safe	
- Phone		- Radio	
- Mini Fridge		- Kettle Tea-Coffee	
- Bed Linen		- Desktop	
- Hairdryer		- Bath Towels	
- Final Cleanup			

Room Facilities

- Balcony		- Terrace	
- Balcony or Terrace		- Bathroom	
- Bathtub		- Shower	
- Bathtub or Shower		- No.Bathrooms:	0
- Double Bed		- Baby Cot	

Accommodation Fact Sheet

Atlantica Callisto

Nissi Avenue
5343, Ayia Napa, Famagusta,
Cyprus
Phone: 00357 23829900 Fax:
E-mail: t.foka@atlanticahotels.com
Website: https://www.atlanticahotels.com/
GIATA: 1385503

Code: AMTSCY1Z10
Search Code: AMTSCY1Z10
Type: Holiday Village
Class: Standard
Local Rating: 4 Star
Featured Rating: 4 Star

Destination: Cyprus
Handling: Larnaca Office
Group: Master
Chain: Atlantica Hotels and Resorts
Owner: LILACO LTD

Lat: 34.986507
Lng: 33.982584

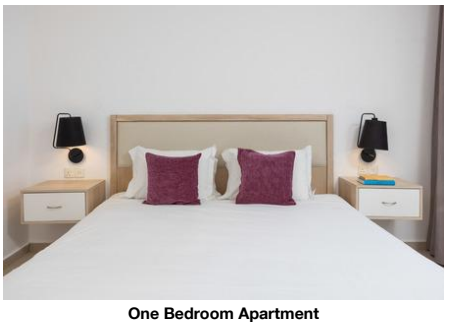

One Bedroom Apartment

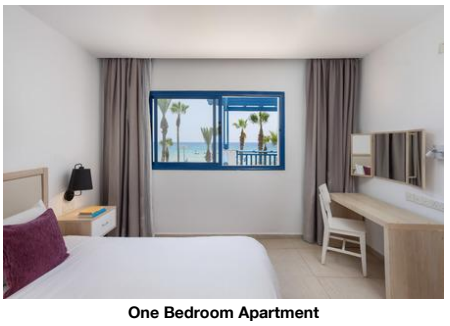

One Bedroom Apartment

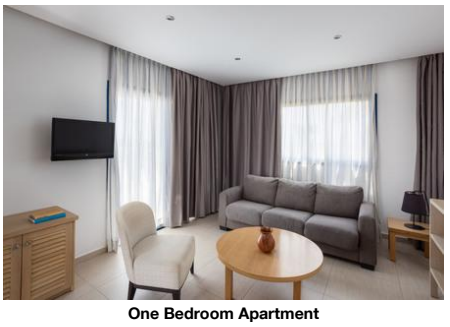

One Bedroom Apartment



Studio

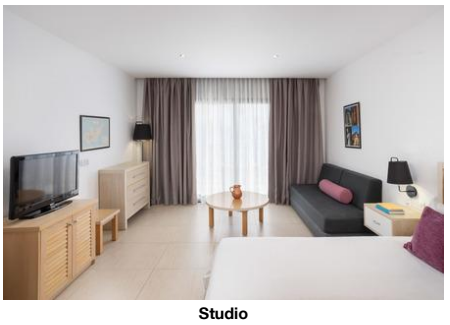

Studio

- Twin Bed		- Single Bed	
- Additional Beds	Extra Bed 200 cm 1	- Kitchenette	Fridge
- Room Size			
- Room Style			
- Early Check-In Time:		- Late Check-Out Time:	
- Fire Alarm		- Floor-Type	
- Wheelchair Accessibility		- Handicapped Bathroom	
- Handicapped Accessible		- Welcome Drink	Softdrinks free of charge
- Beach Towel	free of charge		

STSD00PVB0 - Standard Studio (PoolView, Balcony)

Room Amenities

- Bottle of Water	free of charge	- Air-Conditioning	
- Heating		- TV	
- Internet		- Safe	
- Phone		- Radio	
- Mini Fridge		- Kettle Tea-Coffee	
- Bed Linen		- Desktop	
- Hairdryer		- Bath Towels	
- Final Cleanup			

Room Facilities

- Balcony		- Terrace	
- Balcony or Terrace		- Bathroom	
- Bathtub		- Shower	
- Bathtub or Shower		- No.Bathrooms:	0
- Double Bed		- Baby Cot	
- Twin Bed		- Single Bed	
- Additional Beds	Extra Bed 200 cm 1	- Kitchenette	Fridge
- Room Style			
- Early Check-In Time:		- Late Check-Out Time:	
- Fire Alarm			
- Welcome Drink	Softdrinks free of charge		
- Beach Towel	free of charge		

Board & Mealplan

All-Inclusive

- Includes Breakfast	where: only in selected restaurant or bar	- Includes Lunch	where: only in selected restaurant or bar
- Includes Dinner	where: only in selected restaurant or bar	- Child Menu	
- Coffee & Tea		- Mineral Water	
- Softdrinks		- Wine	
- Beer		- Local Spirits	
- Welcome Drink		- Free Internet	
- Free Safe-Deposit		- 24 hour service	
- Early check-in (subject to availability)		- Late check-out (subject to availability)	

Facts

General Facilties

- Reception

Honeymooners

- Fruit Basket in Room
- Bottle of Wine in Room

Sports

- Sports

Tennis

- Tennis Court	free of charge but w. deposit 1 Hard

Biking

- Rental Service

Other Sports

- Volleyball
- Beachvolleyball

Bathing Facilities

- Bathing Facilities

Swimming Pool

Accommodation Fact Sheet

Atlantica Callisto

Nissi Avenue
5343, Ayia Napa, Famagusta,
Cyprus
Phone: 00357 23829900 Fax:
E-mail: t.foka@atlanticahotels.com
Website: https://www.atlanticahotels.com/
GIATA: 1385503

Code: AMTSCY1Z10
Search Code: AMTSCY1Z10
Type: Holiday Village
Class: Standard
Local Rating: 4 Star
Featured Rating: 4 Star

Destination: Cyprus
Handling: Larnaca Office
Group: Master
Chain: Atlantica Hotels and Resorts
Owner: LILACO LTD

Lat: 34.986507
Lng: 33.982584

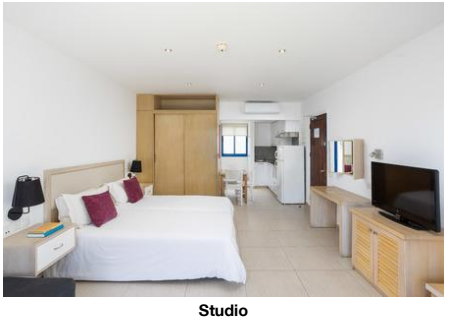

Studio



pool bar

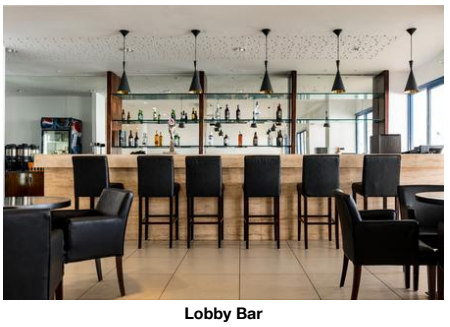

Lobby Bar

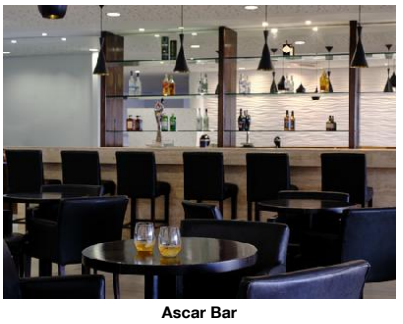

Ascar Bar

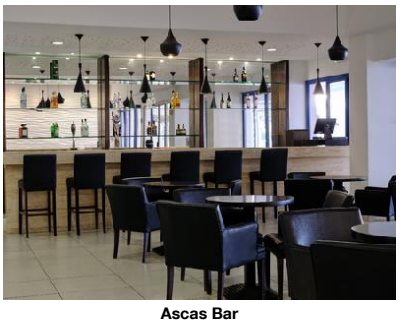

Ascas Bar

- Outdoor Pool	2 1050 Freshwater Separate Open Seasonally: Yes Apr Oct	- Indoor Pool	1 98 Apr, Oct Separate Freshwater Open Seasonally: Yes Apr Oct
- Sunshades at Pool	free of charge	- Sunbeds at Pool	free of charge
- Mattresses at Pool	free of charge	- Towels at Pool	free of charge
Beach			
- Beach Type:	sand, rocky	- Route to Beach:	footpath
- Public Beach		- Blue Flag	
- Sunshades on Beach	extra fee	- Sunbeds on Beach	extra fee
- Mattresses on Beach	extra fee		

Business & Congress

- Business & Congress			
General Facilities			
- Conference Room	1 150 sq m		
Seatings			
- Boardroom Style	130	- Classroom Style	extra fee
- Reception Style	130	- Theatre Style	extra fee
Technical Equipment			
- Internet Access		- Overhead Projector	
- Printer	Black&White	- Scanner	

Disability Friendly

- Disability Friendly			
Entrance			
- Ramp/Level Access		- Door Type	Automatic
- Door Width	180 cm	- Motorised Wheelchair Facilities	Yes
Lift			
- Wheelchair Suitable		- Handrail in Lift	
- Door Width	90 cm	- Lift Width	110 cm
- Lift Depth	130 cm		
Rooms w. Disabled Facilities			
- No. of Rooms	4	- Door Width	86 cm
- Light Switch Next To Bed			
Bathroom			
- Shower/Tub	Roll-In Shower	- Wheelchair Suitable	
- WC Height	42 cm	- Sink Height	80 cm

Environmental Commitment

- Environmental Commitment			
Hotel			
- Hotel Recycle Bins		- LED Lighting	
- Selective waste collection			
Food&Beverage			
- Local and Seasonal Foods			

Food & Beverage

- Food & Beverage			
Dining Room			
- Air-Conditioning		- With Terrace	
- Smoking Allowed:	In Signed Areas		
Restaurants			
- No. of Restaurants:	1	- Main Restaurant:	Buffet Apr Oct HESPERIDES RESTAURANT
Bars			
- No. of Bars:	2	- Lobby Bar	
- Lobby Cafe		- Snack Bar	10:00 - 18:00 Open Seasonally: Yes Apr Oct
- Pool Bar	Open Seasonally: Yes Apr Oct 10:00 - 18:00		
Beverage			
- Water & Softdrinks		- Coffee & Tea	
- Beer		- Wine	
- National Spirits			
Special Food & Beverage			
- Vegetarian Food		- Gluten Free Food	
Breakfast			
- Breakfast Type:	Breakfast Buffet 07:00 - 10:00		
Lunch			

Accommodation Fact Sheet

Atlantica Callisto

Nissi Avenue
5343, Ayia Napa, Famagusta,
Cyprus
Phone: 00357 23829900 Fax:
E-mail: t.foka@atlanticahotels.com
Website: https://www.atlanticahotels.com/
GIATA: 1385503

Code:	AMTSCY1Z10	Destination:	Cyprus		
Search Code:	AMTSCY1Z10	Handling:	Larnaca Office		
Type:	Holiday Village	Group:	Master		
Class:	Standard	Chain:	Atlantica Hotels and Resorts		
Local Rating:	4 Star	Owner:	LILACO LTD	Lat:	34.986507
Featured Rating:	4 Star			Lng:	33.982584



Hesperides Restaurant



Hesperides Restaurant



Hesperides Restaurant



Hesperides Restaurant



Hesperides Restaurant

- Main Course	Buffet 12:00 - 14:30	- Starters	Buffet
- Salads	Buffet	- Dessert	Buffet
- Dress Code	casual elegant		
Dinner			
- Main Course	Buffet 19:00 - 21:30	- Starters	Buffet
- Salads	Buffet	- Dessert	Buffet
- Dress Code	formal		

Hotel Facilities

- Hotel Facilities			
General Facilties			
- Lobby		- Air-Conditioning	Central Apr Oct
- Elevator	1	- Lounge	
- TV Lounge	SAT TV, Flat Screen, Local Channels	- Mini Market	
Guest Amenities			
- Internet	Wi-Fi/HotSpots (free)	- Currency Exchange	
- Hotel Safe	free of charge	- Laundry Service	extra fee
- Wake Up Calls		- Concierge	free of charge
- Maid Service/ Housekeeping	free of charge		
Parking Facilities			
- Car Park	free of charge		
Rentals			
- Bike Rental	extra fee	- Motorbike Rental	
- Car Rental			

Leisure Facilities

- Leisure Facilities			
Family Facilities			
- Child Pool		- Child Animation	4 - 13 6 x week 10:00 - 17:00 free of charge
- Baby Club	10:00 - 17:00	- Child Club	free of charge
- Kids Playground		- Child Chairs	
- Baby High Chairs			
Activities			
- Adult Animation	6 x week Apr Oct 10:00 - 17:00 Apr Oct	- Evening Shows	6 x week Apr Nov 20:30 - 23:00 Apr Oct
- Gaming Room		- Billiard	extra fee
- Darts	free of charge	- Table Tennis	free of charge
- Fitness Room	10:00 - 18:00 24 free of charge	- Boccia	
- Yoga			

Locations & Distances

- Locations & Distances			
Cities			
- City 1:	Ayia Napa 500 m	- City 2:	Larnaca 45 km
- City 3:	Nicosia 85 km		
Recreation Area			
- Beach	Pernera 10 m		
Public Transport			
- Public Bus Stop	150 m	- Taxi Stand	10 m
Sport Locations			
- Water Activities	1 km		
Medical Locations			
- Hospital	9 km	- Pharmacy	500 m
- Doctor	1 km		
Other Locations			
- Town Centre	1 km	- Tourist Center	500 m
- Restaurants/Bars	150 m	- Disco/Nightlife	300 m
- Supermarket	100 m	- Shopping Center	350 m
- Attraction 1:	Ayia Napa Monastery 1 km	- Attraction 2:	Waterpark 1 km
- Attraction 3:	Thalassa Museum 1 km	- Attraction 4:	Larnaca Sites Salt Lake And Ancient Kition 45 km
- Attraction 5:	Nicosia Museum Archbishopspalace 85 km		

Object Information

- Object Information

Accommodation Fact Sheet

Atlantica Callisto

Nissi Avenue
5343, Ayia Napa, Famagusta,
Cyprus
Phone: 00357 23829900 Fax:
E-mail: t.foka@atlanticahotels.com
Website: https://www.atlanticahotels.com/
GIATA: 1385503

Code:	AMTSCY1Z10
Search Code:	AMTSCY1Z10
Type:	Holiday Village
Class:	Standard
Local Rating:	4 Star
Featured Rating:	4 Star

Destination:	Cyprus
Handling:	Larnaca Office
Group:	Master
Chain:	Atlantica Hotels and Resorts
Owner:	LILACO LTD

Lat: 34.986507
Lng: 33.982584

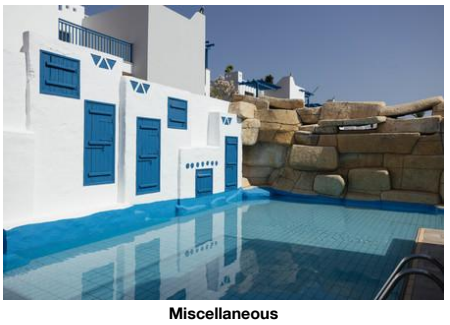

Miscellaneous



outdoor



outdoor

Property

- Construction Year:	2001	- Last Renovation:	2024
			Rooms
- No. Buildings:	Valid for Units: APSDT1SVA0, APSDT1GVA0, STSD00GVB0, STSD00PVB0	- No. Main Building:	1
- No. Annex Buildings:	0	- Ground Floor	Valid for Units: APSDT1SVA0, APSDT1GVA0, STSD00GVB0, STSD00PVB0
- No. Floors (max):	1	- Total Units/Rooms:	268
- Total Beds:	938	- Garden	0 sq m
- Terrace	9 sq m	- Voltage:	240 V

Reception

- Reception	24h Service: Yes 24h Service	- Languages Spoken	English

Policies

- Check-In Time:	14:00	- Check-Out Time:	12:00
- Payment Type:	Cash, American Express, Euro/Master Card, Visa Card	- Pets Allowed:	No
- Groups Allowed:	Yes	- Hen/Stag Parties:	No
- Smoking Allowed:	In Signed Areas No		

Themes

- Themes

Hotel Type
- Resort Hotel

Wellness & Health

- Wellness & Health

Health

- Sauna	extra fee	- Massage	extra fee
- Whirlpool		- Wellness Shower	extra fee
- SPA	extra fee 09:00 - 18:00 Apr, Oct	- Stone-Oil Bath	extra fee

Incidents & Errata

Incidents

Restrictions- Spa	Consequence: some facilities/activities cannot be offered
Restrictions - Fitness Center	Consequence: some facilities/activities cannot be offered Comment: will remain closed until further
Restrictions - Sports Club	Consequence: some facilities/activities cannot be offered

Points of interest (Ayia Napa)

Main Locations

Additional Airport: Paphos Airport (Distance 170.00Km, 175.00min)
Main Airport: Larnaca Airport (Distance 58.00Km, 60.00min)

Accommodation Stock Sheet

Atlantica Callisto

Nissi Avenue
5343, Ayia Napa, Famagusta,
Cyprus
Phone: 00357 23829900 Fax:
E-mail: t.foka@atlanticahotels.com
Website: https://www.atlanticahotels.com/
GIATA: 1385503

Code: AMTSCY1Z10
Search Code: AMTSCY1Z10
Type: Holiday Village
Class: Standard
Local Rating: 4 Star
Featured Rating: 4 Star

Destination: Cyprus
Handling: Larnaca Office
Group: Master
Chain: Atlantica Hotels and Resorts
Owner: LILACO LTD

Lat: 34.986507
Lng: 33.982584

Image Route:

http://tkimages.axisdata.net/ImageConverter.php?size=display&height=300&hotel=AMTSCY1Z10&filename=AMTSCY1Z10_1353416.jpg - Hotel exterior
http://tkimages.axisdata.net/ImageConverter.php?size=display&height=300&hotel=AMTSCY1Z10&filename=AMTSCY1Z10_1353418.jpg - Hotel exterior
http://tkimages.axisdata.net/ImageConverter.php?size=display&height=300&hotel=AMTSCY1Z10&filename=AMTSCY1Z10_1353420.jpg - Beach
http://tkimages.axisdata.net/ImageConverter.php?size=display&height=300&hotel=AMTSCY1Z10&filename=AMTSCY1Z10_1442658.jpg - Pool
http://tkimages.axisdata.net/ImageConverter.php?size=display&height=300&hotel=AMTSCY1Z10&filename=AMTSCY1Z10_1353422.jpg - Pool
http://tkimages.axisdata.net/ImageConverter.php?size=display&height=300&hotel=AMTSCY1Z10&filename=AMTSCY1Z10_1353424.jpg - Pool
http://tkimages.axisdata.net/ImageConverter.php?size=display&height=300&hotel=AMTSCY1Z10&filename=AMTSCY1Z10_1353428.jpg - Pool
http://tkimages.axisdata.net/ImageConverter.php?size=display&height=300&hotel=AMTSCY1Z10&filename=AMTSCY1Z10_1442660.jpg - Indoor Pool
http://tkimages.axisdata.net/ImageConverter.php?size=display&height=300&hotel=AMTSCY1Z10&filename=AMTSCY1Z10_1353432.jpg - One Bedroom Apartment
http://tkimages.axisdata.net/ImageConverter.php?size=display&height=300&hotel=AMTSCY1Z10&filename=AMTSCY1Z10_1353440.jpg - One Bedroom Apartment
http://tkimages.axisdata.net/ImageConverter.php?size=display&height=300&hotel=AMTSCY1Z10&filename=AMTSCY1Z10_1353448.jpg - One Bedroom Apartment
http://tkimages.axisdata.net/ImageConverter.php?size=display&height=300&hotel=AMTSCY1Z10&filename=AMTSCY1Z10_1353454.jpg - One Bedroom Apartment
http://tkimages.axisdata.net/ImageConverter.php?size=display&height=300&hotel=AMTSCY1Z10&filename=AMTSCY1Z10_1353456.jpg - One Bedroom Apartment
http://tkimages.axisdata.net/ImageConverter.php?size=display&height=300&hotel=AMTSCY1Z10&filename=AMTSCY1Z10_1353458.jpg - Studio
http://tkimages.axisdata.net/ImageConverter.php?size=display&height=300&hotel=AMTSCY1Z10&filename=AMTSCY1Z10_1353462.jpg - Studio
http://tkimages.axisdata.net/ImageConverter.php?size=display&height=300&hotel=AMTSCY1Z10&filename=AMTSCY1Z10_1353470.jpg - Studio
http://tkimages.axisdata.net/ImageConverter.php?size=display&height=300&hotel=AMTSCY1Z10&filename=AMTSCY1Z10_1353480.jpg - pool bar
http://tkimages.axisdata.net/ImageConverter.php?size=display&height=300&hotel=AMTSCY1Z10&filename=AMTSCY1Z10_1353478.jpg - Lobby Bar
http://tkimages.axisdata.net/ImageConverter.php?size=display&height=300&hotel=AMTSCY1Z10&filename=AMTSCY1Z10_1442682.jpg - Ascar Bar
http://tkimages.axisdata.net/ImageConverter.php?size=display&height=300&hotel=AMTSCY1Z10&filename=AMTSCY1Z10_1442684.jpg - Ascas Bar
http://tkimages.axisdata.net/ImageConverter.php?size=display&height=300&hotel=AMTSCY1Z10&filename=AMTSCY1Z10_1442668.jpg - Hesperides Restaurant
http://tkimages.axisdata.net/ImageConverter.php?size=display&height=300&hotel=AMTSCY1Z10&filename=AMTSCY1Z10_1442670.jpg - Hesperides Restaurant
http://tkimages.axisdata.net/ImageConverter.php?size=display&height=300&hotel=AMTSCY1Z10&filename=AMTSCY1Z10_1442666.jpg - Hesperides Restaurant
http://tkimages.axisdata.net/ImageConverter.php?size=display&height=300&hotel=AMTSCY1Z10&filename=AMTSCY1Z10_1442664.jpg - Hesperides Restaurant
http://tkimages.axisdata.net/ImageConverter.php?size=display&height=300&hotel=AMTSCY1Z10&filename=AMTSCY1Z10_1442662.jpg - Hesperides Restaurant
http://tkimages.axisdata.net/ImageConverter.php?size=display&height=300&hotel=AMTSCY1Z10&filename=AMTSCY1Z10_1353482.jpg - Miscellaneous
http://tkimages.axisdata.net/ImageConverter.php?size=display&height=300&hotel=AMTSCY1Z10&filename=AMTSCY1Z10_1353486.jpg - outdoor
http://tkimages.axisdata.net/ImageConverter.php?size=display&height=300&hotel=AMTSCY1Z10&filename=AMTSCY1Z10_1353488.jpg - outdoor