Accommodation Fact Sheet

Atlantica Mare Village Ayia Napa

74 Kavo Greco
PO Box 30110
5340, Ayia Napa, Famagusta,
Cyprus
Phone: 00357 23 721 401 Fax: 00357 23 721 429
E-mail: marevillage@atlanticahotels.com
Website: www.atlanticahotels.com
GIATA: 5027

Code:	AMTSCY2ASA
Search Code:	AMTSCY2ASA
Type:	Holiday Village
Class:	Superior
Local Rating:	5 Star
Featured Rating:	5 Star

Destination:	Cyprus
Handling:	Larnaca Office
Group:	Master
Chain:	Atlantica Hotels and Resorts
Owner:	KERMIA HOTELS, LTD.

Lat:	34.97416527139337
Lng:	34.04021510692181

Photo Gallery



Hotel



Beach



Beach



Beach



Pool

Descriptions

General description:
The hotel Atlantica Mare Village Ayia Napa is located in the vicinity of a sandy beach. At the beach are sun loungers and sun umbrellas free of charge available. The tourist centre is about 4 km away. The town Larnaca is around 45 km away (Ayia Napa around 4 km, Protaras around 9 km). The nearest shopping facilities are located approx. 4 km from the hotel, a supermarket can be reached after around 15 km. It is 4 km from the hotel to the nearest bars and restaurants. For evening dancing you will find a nightclub in a distance of approx. 5 km. The following attractions can be reached from the hotel: Ayia Napa Monastery (approx. 4 km away), Waterworld Waterpark (approx. 11 km away), Cape Greco National Park (approx. 3 km away), Sculpture Park Ayia Napa (approx. 3 km away) and Thalassa Museum (approx. 4 km away). For mobility during your holiday, there are a taxi rank as well as a bus stop in a distance of around 10 m and a car rental company. For medical treatment in emergencies there is a hospital around 15 km away. The airport (LCA) is approx. 58 km away. The hotel and airport are linked by a shuttle (for a fee). Another airport (PFO) is located approx. 170 km away.

Amenities:
The 5-storey family hotel consists of a main building and 4 adjoining buildings, and has 341 rooms in total. It is equipped with a 24h reception (check-in from 15:00, check-out until 11:00), a lobby, 13 lifts, an air conditioning, a safe (for free), a coiffeur, a mini market, a parking area (for free), a security entry system as well as a money changing facility. For the meals, there are 4 restaurants (air-conditioned). In a total 4 bars, you can relax in good company. WiFi is available for free. For guests with physical disabilities the hotel has a barrier-free access, a wheelchair accessible lift and a number of wheelchair accessible bathrooms. Room cleaning, ironing service and concierge service are free of charge. Room service and laundry service are available for a fee.

Pool:
In the outdoor area of the mediterranean-style hotel you will find 2 fresh water pools with a separate children´s pool (open from April to October). Here, there are sun loungers and sun umbrellas for free available. Refreshing beverages can be consumed directly at the pool bar (open from 10:00 - 19:00).

Meals:
Breakfast (from 06:00 - 11:00) from the buffet. Half board: breakfast and dinner. All inclusive: breakfast, lunch and dinner. Breakfast and lunch and dinner only in selected restaurants or bars. Children`s menus are also available. Water, soft drinks, coffee and tea, cakes and pastries, beer, wine and national alcoholic drinks at certain times. Small snacks (11:00 - 18:00), one meal per stay in the a la carte restaurant, free internet and free use of safe (with deposit). Earlier check in and later check out possible (according to occupancy / availability).

Sport and Leisure:
Sports and entertainment: Tennis (for free), billiards (for a fee), table tennis (for a fee), fitness and aerobics. At the beach different watersport types such as jet skiing, water skiing and speedboat rides are on offer (partly from local providers). Bicycle rental and bicycle storage room (where applicable, for a fee). Spa area, sauna and massages available for a fee. Entertainment for adults: evening shows and live music. In the outside area of the hotel there is a play area for children. Child supervision: mini club for children (from 4 - 12 years), babysitting (for a fee) and activity programme for children from 4 - 12 years (from 10:00 - 18:00). Gaming Room.

Additional information:
Additional fees may apply for certain facilities, amenities or activities. Some services depend on the local climatic conditions and the season. Languages spoken: English, German and Russian. Accepted methods of payment: Euro / MasterCard, Visa and American Express.

1 Bedroom Bungalow (Terrace):
With living room, double bed or king size bed, sofa bed as extra bed, baby cot (for free), tiled floor, kettle (for free), internet (for free), safe (for free) and sat TV with local broadcasters as well as individually adjustable air conditioning (from April to October). Bathroom with bathtub and shower (room size: 42 - 56 m²). Towels are changed 2 times a week.

Standard Bungalow (Terrace):
With double bed or king size bed, sofa bed as extra bed, baby cot (for free), tiled floor, kettle (for free), internet (for free), safe (for free) and sat TV with local broadcasters as well as individually adjustable air conditioning (from April to October). Bathroom with shower (room size: 28 - 30 m²). Towels are changed 2 times a week.

Standard Bungalow (SwimUp-PoolTerrace):
With double bed or king size bed, sofa bed as extra bed, baby cot (for free), tiled floor, shared pool, kettle (for free), internet (for free), safe (for free) and sat TV with local broadcasters as well as individually adjustable air conditioning (from April to October). Bathroom with shower (room size: 28 - 30 m²). Towels are changed 2 times a week.

Quad Standard FamilyBungalow:
With double bed, single bed or king size bed, sofa bed as extra bed, baby cot (for free), tiled floor, kettle (for free), internet (for free), safe (for free) and sat TV with local broadcasters as well as individually adjustable air conditioning (from April to October). Bathroom with shower (room size: 32 - 36 m²). Towels are changed 2 times a week.

Standard FamilyRoom (Balcony):
With double bed, single bed or king size bed, sofa bed as extra bed, baby cot (for free), tiled floor, balcony, kettle (for free) and sat TV with local broadcasters. Bathroom with shower (room size: 32 - 36 m²).

Standard FamilyRoom (SwimUp-PoolTerrace):
With double bed, single bed or king size bed, sofa bed as extra bed, baby cot (for free), tiled floor, shared pool, kettle (for free), internet (for free), safe (for free) and sat TV with local broadcasters as well as individually adjustable air conditioning (from April to October). Bathroom with shower (room size: 32 - 36 m²). Towels are changed 2 times a week.

Standard FamilyRoom (LateralSeaView, Balcony):
With double bed, single bed or king size bed, sofa bed as extra bed, baby cot (for free), tiled floor, balcony, kettle (for free) and sat TV with local broadcasters. Bathroom with shower (room size: 32 - 36 m²).

Atlantica Mare Village Ayia Napa

74 Kavo Greco
PO Box 30110
5340, Ayia Napa, Famagusta,
Cyprus
Phone: 00357 23 721 401 Fax: 00357 23 721 429
E-mail: marevillage@atlanticahotels.com
Website: www.atlanticahotels.com
GIATA: 5027

Code:	AMTSCY2ASA
Search Code:	AMTSCY2ASA
Type:	Holiday Village
Class:	Superior
Local Rating:	5 Star
Featured Rating:	5 Star

Destination:	Cyprus
Handling:	Larnaca Office
Group:	Master
Chain:	Atlantica Hotels and Resorts
Owner:	KERMIA HOTELS, LTD.

Lat:	34.97416527139337
Lng:	34.04021510692181

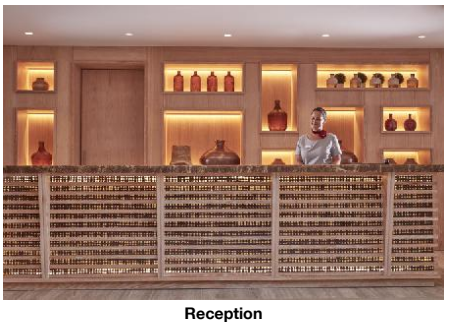

Reception



Double rrom



Double Residences LSV

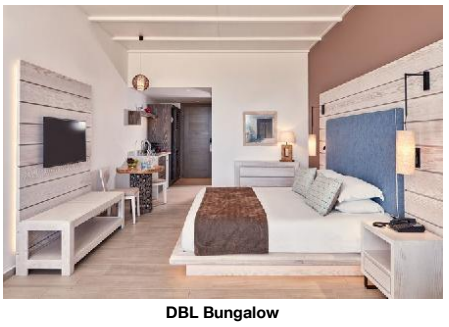

DBL Bungalow



DBL Residences

SingleUse Room (Balcony):
With sofa bed as extra bed, baby cot (for free) and kettle (for free). Bathroom with shower.

1 Bedroom Premium Room (SwimUp-PoolTerrace):
With sofa bed as extra bed, baby cot (for free) and kettle (for free). Bathroom with shower.

1 Bedroom Premium Room (SeaView, Balcony):
With sofa bed as extra bed, baby cot (for free) and kettle (for free). Bathroom with shower.

Standard Room (Balcony):
With double bed or king size bed, sofa bed as extra bed, baby cot (for free), tiled floor, balcony, kettle (for free), internet (for free), safe (for free) and sat TV with local broadcasters as well as individually adjustable air conditioning (from April to October). Bathroom with shower (room size: 28 - 30 m²). Towels are changed 2 times a week.

Standard Room (LateralSeaView, Balcony):
With double bed or king size bed, sofa bed as extra bed, baby cot (for free), tiled floor, balcony, kettle (for free), internet (for free), safe (for free) and sat TV with local broadcasters as well as individually adjustable air conditioning (from April to October). Bathroom with shower (room size: 28 - 30 m²). Towels are changed 2 times a week.

SingleUse Standard Room (Balcony or Terrace):
With double bed or king size bed, sofa bed as extra bed, baby cot (for free), tiled floor, balcony or terrace, kettle (for free) and sat TV with local broadcasters. Bathroom with shower (room size: 28 - 30 m²).

2 Bedroom Suite (Balcony):
With sofa bed as extra bed, baby cot (for free) and kettle (for free). Bathroom with shower (room size: 55 - 70 m²).

2 Bedroom Suite (Inland View, SwimUp-PoolTerrace):
With sofa bed as extra bed, baby cot (for free) and kettle (for free). Bathroom with shower.

1 Bedroom Standard Suite (SwimUp-PoolTerrace):
With living room, double bed or king size bed, sofa bed as extra bed, baby cot (for free), tiled floor, shared pool, kettle (for free), internet (for free), safe (for free) and sat TV with local broadcasters as well as individually adjustable air conditioning (from April to October). Bathroom with bathtub and shower (room size: 42 - 56 m²). Towels are changed 2 times a week.

2 Bedroom Standard Suite (SwimUp-PoolTerrace):
With living room, double bed, king size bed or twin bed, sofa bed as extra bed, baby cot (for free), tiled floor, shared pool, kettle (for free), internet (for free), safe (for free) and sat TV with local broadcasters as well as individually adjustable air conditioning (from April to October). Bathroom with bathtub and shower (room size: 55 - 70 m²). Towels are changed 2 times a week.

from the beginning of summer season 2022, our ‘main pool’ in Atlantica Mare village Ayia Napa will be Adults Only Pool and also please note that there is no more live music at night.

“Unlimited alcoholic and non-alcoholic drinks (Draught beer, local drinks, selection of international spirits, soft drinks, house wine) included within the all-inclusive package”.

- Waves Beach Bar: Opening Date – 10/04/2024
- BBQ: Opening Date – 15/04/2024
- Sky Lounge: Opening Date – 27/04/2024
- Meat @ Rotonda: Opening Date – 01/05/2024

Service Units

BUSD0000U0 - Standard Bungalow (SwimUp-PoolTerrace)

Room Facilities

- Terrace			
- Bathroom			
- Shower		- Bathtub or Shower	
- No.Bathrooms:	1		
- Double Bed		- Baby Cot	free of charge
- King Size Bed			
- Additional Beds	Sofa Bed		
- Room Size			
- Early Check-In Time:	On Request: Yes	- Late Check-Out Time:	On Request: Yes
- Shared Pool		- Fire Alarm	
- Floor-Type		- Sunbed	
- Welcome Drink		- Beach Towel	free of charge

Room Amenities

- Air-Conditioning		- TV	
- Internet		- Safe	
- Phone		- Radio	
- Mini Fridge	free of charge	- Kettle Tea-Coffee	free of charge
- Bed Linen	3 x Week free of charge	- Hairdryer	
- Bath Towels		- Bathrobe	
- Final Cleanup (Double Bungalow Swim Up)			

FRSD0000U0 - Standard FamilyRoom (SwimUp-PoolTerrace)

Accommodation Fact Sheet

Atlantica Mare Village Ayia Napa

74 Kavo Greco
PO Box 30110
5340, Ayia Napa, Famagusta,
Cyprus
Phone: 00357 23 721 401 Fax: 00357 23 721 429
E-mail: marevillage@atlanticahotels.com
Website: www.atlanticahotels.com
GIATA: 5027

Code:	AMTSCY2ASA
Search Code:	AMTSCY2ASA
Type:	Holiday Village
Class:	Superior
Local Rating:	5 Star
Featured Rating:	5 Star

Destination:	Cyprus
Handling:	Larnaca Office
Group:	Master
Chain:	Atlantica Hotels and Resorts
Owner:	KERMIA HOTELS, LTD.

Lat: 34.97416527139337
Lng: 34.04021510692181



DBL LSV Residences



DBL Rresidences Swim up



Family Sliding Door IV Residences



Family LSV sliding door Complex



Family Bangalow Swim up Sliding Door

Room Facilities
- Terrace
- Bathroom
- Shower
- Bathtub or Shower
- No.Bathrooms: 1
- Double Bed
- Baby Cot free of charge
- King Size Bed
- Single Bed
- Additional Beds Sofa Bed
- Room Size
- Early Check-In Time: On Request: Yes
- Late Check-Out Time: On Request: Yes
- Shared Pool
- Fire Alarm
- Floor-Type
- Sunbed
- Welcome Drink
- Beach Towel free of charge

Room Amenities
- Air-Conditioning
- TV
- Internet
- Safe
- Phone
- Radio
- Mini Fridge free of charge
- Kettle Tea-Coffee free of charge
- Bed Linen 3 x Week free of charge
- Hairdryer
- Bath Towels
- Bathrobe
- Final Cleanup

(Family Bungalow Swim Up Sliding Door)

SUSDT200U0 - 2 Bedroom Standard Suite (SwimUp-PoolTerrace)

Room Facilities
- Terrace
- Bathroom
- Bathtub
- Shower
- Bathtub or Shower
- Living Room
- No.Bathrooms: 1
- Double Bed
- Baby Cot free of charge
- Twin Bed
- King Size Bed
- Additional Beds Sofa Bed
- Room Size
- Early Check-In Time: On Request: Yes
- Late Check-Out Time: On Request: Yes
- Shared Pool
- Fire Alarm
- Floor-Type
- Sunbed
- Welcome Drink
- Beach Towel free of charge

Room Amenities
- Air-Conditioning
- TV
- Internet
- Safe
- Phone
- Radio
- Mini Fridge free of charge
- Kettle Tea-Coffee free of charge
- Bed Linen 3 x Week free of charge
- Hairdryer
- Bath Towels
- Bathrobe
- Final Cleanup

(TWO BEDROOM SUITE SWIM UP 3AD)

SUSDT100U0 - 1 Bedroom Standard Suite (SwimUp-PoolTerrace)

Room Facilities
- Terrace
- Bathroom
- Bathtub
- Shower
- Bathtub or Shower
- Living Room
- No.Bathrooms: 1
- Double Bed
- Baby Cot free of charge
- King Size Bed
- Additional Beds Sofa Bed
- Room Size
- Early Check-In Time: On Request: Yes
- Late Check-Out Time: On Request: Yes
- Shared Pool
- Fire Alarm
- Floor-Type
- Sunbed
- Welcome Drink
- Beach Towel free of charge

Room Amenities
- Air-Conditioning
- TV
- Internet
- Safe
- Phone
- Radio
- Mini Fridge free of charge
- Kettle Tea-Coffee free of charge
- Bed Linen 3 x Week free of charge
- Hairdryer
- Bath Towels
- Bathrobe
- Final Cleanup

(1 Bedroom Bungalow Swim Up)

Accommodation Fact Sheet

Atlantica Mare Village Ayia Napa

74 Kavo Greco
PO Box 30110
5340, Ayia Napa, Famagusta,
Cyprus
Phone: 00357 23 721 401 Fax: 00357 23 721 429
E-mail: marevillage@atlanticahotels.com
Website: www.atlanticahotels.com
GIATA: 5027

Code:	AMTSCY2ASA
Search Code:	AMTSCY2ASA
Type:	Holiday Village
Class:	Superior
Local Rating:	5 Star
Featured Rating:	5 Star

Destination:	Cyprus
Handling:	Larnaca Office
Group:	Master
Chain:	Atlantica Hotels and Resorts
Owner:	KERMIA HOTELS, LTD.

Lat:	34.97416527139337
Lng:	34.04021510692181



Family Sliding Door Residences



double Residences LSV



1 BDR Bungalow

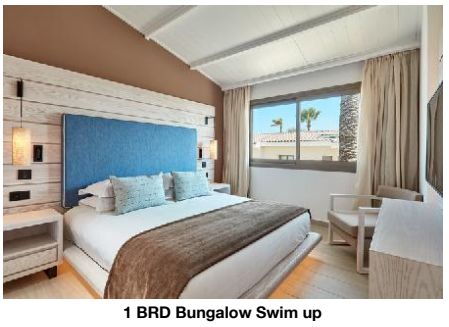

1 BRD Bungalow Swim up



Family Residences Swim up Sliding Door

FBSDQU0000 - Quad Standard Family Bungalow

Room Facilities

- Terrace			
- Bathroom			
- Shower		- Bathtub or Shower	
- No.Bathrooms:	1		
- Double Bed		- Baby Cot	free of charge
- King Size Bed			
- Single Bed		- Additional Beds	Sofa Bed
- Room Size			
- Early Check-In Time:	On Request: Yes	- Late Check-Out Time:	On Request: Yes
- Fire Alarm			
- Floor-Type			
- Welcome Drink		- Beach Towel	free of charge

Room Amenities

- Air-Conditioning		- TV	
- Internet		- Safe	
- Phone		- Radio	
- Mini Fridge	free of charge	- Kettle Tea-Coffee	free of charge
- Bed Linen	3 x Week free of charge	- Hairdryer	
- Bath Towels		- Bathrobe	

- Final Cleanup
(Family Bungalow Sliding Door)

BU00T100T0 - 1 Bedroom Bungalow (Terrace)

Room Facilities

- Terrace			
- Bathroom		- Bathtub	
- Shower		- Bathtub or Shower	
- Living Room		- No.Bathrooms:	1
- Double Bed		- Baby Cot	free of charge
- King Size Bed			
- Additional Beds	Sofa Bed		
- Room Size			
- Early Check-In Time:	On Request: Yes	- Late Check-Out Time:	On Request: Yes
- Fire Alarm			
- Floor-Type			
- Welcome Drink		- Beach Towel	free of charge

Room Amenities

- Air-Conditioning		- TV	
- Internet		- Safe	
- Phone		- Radio	
- Mini Fridge	free of charge	- Kettle Tea-Coffee	free of charge
- Bed Linen	3 x Week free of charge	- Hairdryer	
- Bath Towels		- Bathrobe	

- Final Cleanup
(1 Bedroom Bungalow)

BUSD0000T0 - Standard Bungalow (Terrace)

Room Facilities

- Terrace			
- Bathroom			
- Shower		- Bathtub or Shower	
- No.Bathrooms:	1		
- Double Bed		- Baby Cot	free of charge
- King Size Bed			
- Additional Beds	Sofa Bed		
- Room Size			
- Early Check-In Time:	On Request: Yes	- Late Check-Out Time:	On Request: Yes
- Fire Alarm			
- Floor-Type			
- Welcome Drink		- Beach Towel	free of charge

Room Amenities

- Air-Conditioning		- TV	
- Internet		- Safe	
- Phone		- Radio	
- Mini Fridge	free of charge	- Kettle Tea-Coffee	free of charge
- Bed Linen	3 x Week free of charge	- Hairdryer	
- Bath Towels		- Bathrobe	

- Final Cleanup
(Double Bungalow)

Atlantica Mare Village Ayia Napa

74 Kavo Greco
PO Box 30110
5340, Ayia Napa, Famagusta,
Cyprus
Phone: 00357 23 721 401 Fax: 00357 23 721 429
E-mail: marevillage@atlanticahotels.com
Website: www.atlanticahotels.com
GIATA: 5027

Code: AMTSCY2ASA
Search Code: AMTSCY2ASA
Type: Holiday Village
Class: Superior
Local Rating: 5 Star
Featured Rating: 5 Star

Destination: Cyprus
Handling: Larnaca Office
Group: Master
Chain: Atlantica Hotels and Resorts
Owner: KERMIA HOTELS, LTD.

Lat: 34.97416527139337
Lng: 34.04021510692181



VIP One Bedroom Sea View



VIP One Bedroom Swim up



VIP One Bedroom Swim up

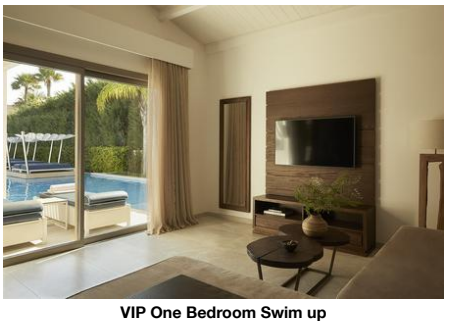

VIP One Bedroom Swim up



2 Bedroom Suite garden view Bangalow area

RMPMT1SVB0 - 1 Bedroom Premium Room (SeaView, Balcony)

Room Facilities
- Bathroom
- Shower
- No.Bathrooms: 1
- Baby Cot free of charge
- Additional Beds Sofa Bed
- Early Check-In Time: On Request: Yes
- Late Check-Out Time: On Request: Yes
- Beach Towel free of charge

Room Amenities
- Radio
- Mini Fridge free of charge
- Kettle Tea-Coffee free of charge
- Bed Linen 3 x Week free of charge
- Final Cleanup (VIP One Bedroom Sea View)

RMSD00LSB0 - Standard Room (LateralSeaView, Balcony)

Room Facilities
- Balcony
- Bathroom
- Shower
- Bathtub or Shower
- No.Bathrooms: 1
- Double Bed
- Baby Cot free of charge
- King Size Bed
- Additional Beds Sofa Bed
- Room Size
- Early Check-In Time: On Request: Yes
- Late Check-Out Time: On Request: Yes
- Fire Alarm
- Floor-Type
- Welcome Drink
- Beach Towel free of charge

Room Amenities
- Air-Conditioning
- TV
- Internet
- Safe
- Phone
- Radio
- Mini Fridge free of charge
- Kettle Tea-Coffee free of charge
- Bed Linen 3 x Week free of charge
- Hairdryer
- Bath Towels
- Bathrobe
- Final Cleanup (Double limited sea view Residences)

RMPMT100U0 - 1 Bedroom Premium Room (SwimUp-PoolTerrace)

Room Facilities
- Bathroom
- Shower
- No.Bathrooms: 1
- Baby Cot free of charge
- Additional Beds Sofa Bed
- Early Check-In Time: On Request: Yes
- Late Check-Out Time: On Request: Yes
- Beach Towel free of charge

Room Amenities
- Radio
- Mini Fridge free of charge
- Kettle Tea-Coffee free of charge
- Bed Linen 3 x Week free of charge
- Final Cleanup (VIP One Bedroom Swim Up)

Board & Mealplan

Halfboard
- Includes Lunch or Dinner
- Includes Breakfast
- Includes Dinner

All-Inclusive
- Includes Breakfast where: only in selected restaurant or bar
- Includes Lunch where: only in selected restaurant or bar
- Includes Dinner where: only in selected restaurant or bar
- Child Menu
- Snacks Service Hours: 11:00 - 18:00
- Cake & Pastries
- Coffee & Tea
- Mineral Water
- Softdrinks
- Wine
- Beer
- Local Spirits
- Free Internet
- Free Safe-Deposit
- A la carte Restaurant Service Cycle: once per stay
- Early check-in (subject to availability)
- Late check-out (subject to availability)

Accommodation Fact Sheet

Atlantica Mare Village Ayia Napa

74 Kavo Greco
PO Box 30110
5340, Ayia Napa, Famagusta,
Cyprus
Phone: 00357 23 721 401 Fax: 00357 23 721 429
E-mail: marevillage@atlanticahotels.com
Website: www.atlanticahotels.com
GIATA: 5027

Code:	AMTSCY2ASA
Search Code:	AMTSCY2ASA
Type:	Holiday Village
Class:	Superior
Local Rating:	5 Star
Featured Rating:	5 Star

Destination:	Cyprus
Handling:	Larnaca Office
Group:	Master
Chain:	Atlantica Hotels and Resorts
Owner:	KERMIA HOTELS, LTD.

Lat:	34.97416527139337
Lng:	34.04021510692181



Bar



Bar

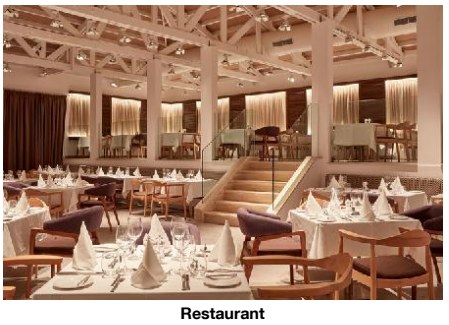

Restaurant



Restaurant



Recreational facility

Facts

General Facilties

- Reception

Honeymooners

- Sparkling Wine in Room
- Fruit Basket in Room

Sports

- Sports

Biking

- Bike Storage Room
- Rental Service

Tennis

- Tennis Court: free of charge, Gravel

Watersports

- Wakeboard
- Paddleboat
- Kayak
- Speedboat
- Water Ski
- Jet Ski

Bathing Facilities

- Bathing Facilities

Swimming Pool

- Outdoor Pool: 2, 578, Freshwater, Separate, Apr, Oct
- Indoor Pool: 1, 70, Freshwater
- Sunshades at Pool: free of charge
- Sunbeds at Pool: free of charge
- Towels at Pool: free of charge
- WaterPark: 09:00 - 18:00, free of charge

Beach

- Beach Type: sand
- Route to Beach: footpath
- Public Beach
- Sunshades on Beach: free of charge
- Sunbeds on Beach: free of charge
- Towels on Beach: free of charge

Business & Congress

- Business & Congress

General Facilities

- Conference Room: 2, 100 sq m
- Reception Desk
- Speaker's Desk

Seatings

- Boardroom Style: 70
- Classroom Style: extra fee
- Theatre Style: extra fee, 100

Technical Equipment

- Internet Access
- Video Beamer
- Overhead Projector
- Printer: Black&White

Disability Friendly

- Disability Friendly

Entrance

- Ramp/Level Access
- Door Type: Automatic
- Door Width: 84 cm

Lift

- Wheelchair Suitable
- Door Width: 91 cm
- Lift Width: 110 cm
- Lift Depth: 140 cm

Rooms w. Disabled Facilities

- No. of Rooms: 6
- Door Width: 84 cm
- Light Switch Next To Bed

Bathroom

- Shower/Tub: Roll-In Shower
- Wheelchair Suitable
- WC Height: 43 cm
- Sink Height: 82 cm

Environmental Commitment

- Environmental Commitment

Hotel

- Environmental Certification: Travelife, Other
- Bio Packaging: Organic straws, Glasses, Paper cups
- Building Design: Natural materials
- Conservation for maintenance
- Double-glazing on windows
- Energy Conservation
- Fresh-Air Exchange System
- Gray Water Recycling
- Green Energy
- Hotel Recycle Bins
- LED Lighting
- Organic Materials

Atlantica Mare Village Ayia Napa

74 Kavo Greco
PO Box 30110
5340, Ayia Napa, Famagusta,
Cyprus
Phone: 00357 23 721 401 Fax: 00357 23 721 429
E-mail: marevillage@atlanticahotels.com
Website: www.atlanticahotels.com
GIATA: 5027

Code:	AMTSCY2ASA
Search Code:	AMTSCY2ASA
Type:	Holiday Village
Class:	Superior
Local Rating:	5 Star
Featured Rating:	5 Star

Destination:	Cyprus
Handling:	Larnaca Office
Group:	Master
Chain:	Atlantica Hotels and Resorts
Owner:	KERMIA HOTELS, LTD.

Lat:	34.97416527139337
Lng:	34.04021510692181



Recreational facility

- Selective waste collection
- Water Conservation

Room

- Bulk Soap, Shampoo, Lotion Dispensers
- Towel Re-use Program
- Sound emission control
- Environmental Cleaning
- Sheet Re-use Program

Food&Beverage

- Durable Service Items
- Local and Seasonal Foods
- Food Waste Prevention Program

Food & Beverage

- Food & Beverage

Dining Room

- Air-Conditioning
- With Terrace
- Smoking Allowed: No

Restaurants

- No. of Restaurants:	4	- Main Restaurant:	Buffet, A la Carte 18:30 - 22:00
- International Restaurant		- Italian Restaurant	18:30 - 22:00
- Asian Restaurant	18:30 - 21:30	- Mediterranean Restaurant	18:30 - 22:00

- A la carte Restaurant

Bars

- No. of Bars:	4	- Pool Bar	10:00 - 19:00

- Beach Bar

Beverage

- Water & Softdrinks
- Coffee & Tea
- Beer
- Wine
- National Spirits

Special Food & Beverage

- Vegetarian Food
- Gluten Free Food

Breakfast

- Breakfast Type: Breakfast Buffet
06:00 - 11:00

Lunch

- Main Course	Buffet 12:30 - 15:00	- Starters	Buffet
- Salads	Buffet	- Dessert	Buffet

Dinner

- Main Course	Buffet 18:30 - 22:00	- Starters	Buffet
- Salads	Buffet	- Dessert	Buffet

- Dress Code: smart casual

Hotel Facilities

- Hotel Facilities

General Facilties

- Lobby		- Air-Conditioning	Central Apr Oct
- Elevator	13	- Lounge	
- TV Lounge	SAT TV, Local Channels	- Mini Market	
- Coiffeur		- Shower Room	

Guest Amenities

- Internet	Wi-Fi/HotSpots (free)	- Room Service	extra fee
- Luggage Storage		- Currency Exchange	
- Hotel Safe	free of charge	- Laundry Service	extra fee
- Ironing Service	free of charge	- Wake Up Calls	
- Concierge	free of charge	- Maid Service/ Housekeeping	free of charge

- Secure Entry System

Parking Facilities

- Car Park	free of charge	- Bike Stand/Cellar	free of charge

Shuttle Services

- Shuttle to the City-Centre	extra fee	- Shuttle to the Airport	extra fee

Rentals

- Bike Rental	extra fee	- Car Rental	

Leisure Facilities

- Leisure Facilities

Family Facilities

- Child Animation	04 - 12 6 x week 10:00 - 18:00	- Child Club	04 - 12 10:00 - 17:00
- Kids Playground		- Babysitting	extra fee

- Baby High Chairs

Activities

- Evening Shows		- Live Music	3 x Week Apr Oct
- Gaming Room	extra fee	- Billiard	extra fee
- Table Tennis	extra fee	- Fitness Room	09:00 - 18:00 120

Atlantica Mare Village Ayia Napa

74 Kavo Greco
PO Box 30110
5340, Ayia Napa, Famagusta,
Cyprus
Phone: 00357 23 721 401 Fax: 00357 23 721 429
E-mail: marevillage@atlanticahotels.com
Website: www.atlanticahotels.com
GIATA: 5027

Code:	AMTSCY2ASA	Destination:	Cyprus		
Search Code:	AMTSCY2ASA	Handling:	Larnaca Office		
Type:	Holiday Village	Group:	Master		
Class:	Superior	Chain:	Atlantica Hotels and Resorts		
Local Rating:	5 Star	Owner:	KERMIA HOTELS, LTD.	Lat:	34.97416527139337
Featured Rating:	5 Star			Lng:	34.04021510692181

free of charge

- Aerobic

Locations & Distances

- Locations & Distances

Cities

- City 1:	Larnaca 45 km 40 min	- City 2:	Ayia Napa 4 km 5 min
- City 3:	Protaras 9 km 10 min		

Recreation Area

- Beach	Kermia Beach	- Sea	

Public Transport

- Public Bus Stop	10 m	- Taxi Stand	10 m

Medical Locations

- Hospital	15 km	- Pharmacy	4 km
- Doctor	6 km	- Dentist	12 km

Other Locations

- Town Centre	4 km	- Tourist Center	4 km
- Restaurants/Bars	4 km	- Disco/Nightlife	5 km
- Supermarket	15 km	- Shopping Center	4 km
- Attraction 1:	Ayia Napa Monastery 4 km	- Attraction 2:	Waterworld Waterpark 11 km
- Attraction 3:	Cape Greco National Park 3 km	- Attraction 4:	Sculpture Park Ayia Napa 3 km
- Attraction 5:	Thalassa Museum 4 km		

Object Information

- Object Information

Property

- Construction Year:	1982	- Last Renovation:	2016 Total
- No. Buildings:	Valid for Units: RMSD0000B0, RMSD00LSB0	- Ground Floor	Valid for Units: BU00T100T0, BUSD0000U0, FBSDQU0000, SUSDT100U0, RMSD0000B0, BUSD0000T0
- No. Floors (max):	5	- Total Units/Rooms:	341
- Total Beds:	850	- Garden	10000 sq m
- Terrace	5000 sq m	- Roof Top Terrace	10000 sq m
- Architectural Style:	mediterranean	- Voltage:	220 V

Reception

- Reception	24h Service: Yes 24h Service	- Languages Spoken	English, German, Russian

Policies

- Check-In Time:	15:00	- Check-Out Time:	11:00
- Payment Type:	American Express, Euro/ Master Card, Visa Card	- Pets Allowed:	No
- Groups Allowed:	Yes	- Hen/Stag Parties:	Yes
- Smoking Allowed:	No Balcony/Terrace only		

Themes

- Themes

Hotel Type

- Family Hotel

Wellness & Health

- Wellness & Health

Health

- Sauna	extra fee	- Massage	extra fee
- SPA	extra fee 16 - 99 Jun	- Stone-Oil Bath	extra fee

Points of interest (Ayia Napa)

Main Locations

Additional Airport: Paphos Airport (Distance 170.00Km, 175.00min)
Main Airport: Larnaca Airport (Distance 58.00Km, 60.00min)

Accommodation Stock Sheet

Atlantica Mare Village Ayia Napa

74 Kavo Greco
PO Box 30110
5340, Ayia Napa, Famagusta,
Cyprus
Phone: 00357 23 721 401 Fax: 00357 23 721 429
E-mail: marevillage@atlanticahotels.com
Website: www.atlanticahotels.com

Code:	AMTSCY2ASA
Search Code:	AMTSCY2ASA
Type:	Holiday Village
Class:	Superior
Local Rating:	5 Star
Featured Rating:	5 Star

Destination:	Cyprus
Handling:	Larnaca Office
Group:	Master
Chain:	Atlantica Hotels and Resorts
Owner:	KERMIA HOTELS, LTD.

Lat:	34.97416527139337
Lng:	34.04021510692181

Image Route:

http://tkimages.axisdata.net/ImageConverter.php?size=display&height=300&hotel=AMTSCY2ASA&filename=AMTSCY2ASA_614746.jpg - Hotel
http://tkimages.axisdata.net/ImageConverter.php?size=display&height=300&hotel=AMTSCY2ASA&filename=AMTSCY2ASA_983194.jpg - Beach
http://tkimages.axisdata.net/ImageConverter.php?size=display&height=300&hotel=AMTSCY2ASA&filename=AMTSCY2ASA_983196.jpg - Beach
http://tkimages.axisdata.net/ImageConverter.php?size=display&height=300&hotel=AMTSCY2ASA&filename=AMTSCY2ASA_983192.jpg - Beach
http://tkimages.axisdata.net/ImageConverter.php?size=display&height=300&hotel=AMTSCY2ASA&filename=AMTSCY2ASA_614758.jpg - Pool
http://tkimages.axisdata.net/ImageConverter.php?size=display&height=300&hotel=AMTSCY2ASA&filename=AMTSCY2ASA_614780.jpg - Reception
http://tkimages.axisdata.net/ImageConverter.php?size=display&height=300&hotel=AMTSCY2ASA&filename=AMTSCY2ASA_1207096.jpg - Double rrom
http://tkimages.axisdata.net/ImageConverter.php?size=display&height=300&hotel=AMTSCY2ASA&filename=AMTSCY2ASA_1207098.jpg - Double Residences LSV
http://tkimages.axisdata.net/ImageConverter.php?size=display&height=300&hotel=AMTSCY2ASA&filename=AMTSCY2ASA_1207712.jpg - DBL Bungalow
http://tkimages.axisdata.net/ImageConverter.php?size=display&height=300&hotel=AMTSCY2ASA&filename=AMTSCY2ASA_1207714.jpg - DBL Residences
http://tkimages.axisdata.net/ImageConverter.php?size=display&height=300&hotel=AMTSCY2ASA&filename=AMTSCY2ASA_1207716.jpg - DBL LSV Residences
http://tkimages.axisdata.net/ImageConverter.php?size=display&height=300&hotel=AMTSCY2ASA&filename=AMTSCY2ASA_1207718.jpg - DBL Rresidences Swim up
http://tkimages.axisdata.net/ImageConverter.php?size=display&height=300&hotel=AMTSCY2ASA&filename=AMTSCY2ASA_1207720.jpg - Family Sliding Door IV Residences
http://tkimages.axisdata.net/ImageConverter.php?size=display&height=300&hotel=AMTSCY2ASA&filename=AMTSCY2ASA_1207722.jpg - Family LSV sliding door Complex
http://tkimages.axisdata.net/ImageConverter.php?size=display&height=300&hotel=AMTSCY2ASA&filename=AMTSCY2ASA_1207724.jpg - Family Bangalow Swim up Sliding Door
http://tkimages.axisdata.net/ImageConverter.php?size=display&height=300&hotel=AMTSCY2ASA&filename=AMTSCY2ASA_1207726.jpg - Family Sliding Door Residences
http://tkimages.axisdata.net/ImageConverter.php?size=display&height=300&hotel=AMTSCY2ASA&filename=AMTSCY2ASA_1207728.jpg - double Residences LSV
http://tkimages.axisdata.net/ImageConverter.php?size=display&height=300&hotel=AMTSCY2ASA&filename=AMTSCY2ASA_1207730.jpg - 1 BDR Bungalow
http://tkimages.axisdata.net/ImageConverter.php?size=display&height=300&hotel=AMTSCY2ASA&filename=AMTSCY2ASA_1207732.jpg - 1 BRD Bungalow Swim up
http://tkimages.axisdata.net/ImageConverter.php?size=display&height=300&hotel=AMTSCY2ASA&filename=AMTSCY2ASA_1207734.jpg - Family Residences Swim up Sliding Door
http://tkimages.axisdata.net/ImageConverter.php?size=display&height=300&hotel=AMTSCY2ASA&filename=AMTSCY2ASA_1274942.jpg - VIP One Bedroom Sea View
http://tkimages.axisdata.net/ImageConverter.php?size=display&height=300&hotel=AMTSCY2ASA&filename=AMTSCY2ASA_1274944.jpg - VIP One Bedroom Swim up
http://tkimages.axisdata.net/ImageConverter.php?size=display&height=300&hotel=AMTSCY2ASA&filename=AMTSCY2ASA_1274946.jpg - VIP One Bedroom Swim up
http://tkimages.axisdata.net/ImageConverter.php?size=display&height=300&hotel=AMTSCY2ASA&filename=AMTSCY2ASA_1274948.jpg - VIP One Bedroom Swim up
http://tkimages.axisdata.net/ImageConverter.php?size=display&height=300&hotel=AMTSCY2ASA&filename=AMTSCY2ASA_1328702.jpg - 2 Bedroom Suite garden view Bangalow area
http://tkimages.axisdata.net/ImageConverter.php?size=display&height=300&hotel=AMTSCY2ASA&filename=AMTSCY2ASA_614776.jpg - Bar
http://tkimages.axisdata.net/ImageConverter.php?size=display&height=300&hotel=AMTSCY2ASA&filename=AMTSCY2ASA_614760.jpg - Bar
http://tkimages.axisdata.net/ImageConverter.php?size=display&height=300&hotel=AMTSCY2ASA&filename=AMTSCY2ASA_983198.jpg - Restaurant
http://tkimages.axisdata.net/ImageConverter.php?size=display&height=300&hotel=AMTSCY2ASA&filename=AMTSCY2ASA_614772.jpg - Restaurant
http://tkimages.axisdata.net/ImageConverter.php?size=display&height=300&hotel=AMTSCY2ASA&filename=AMTSCY2ASA_614770.jpg - Recreational facility
http://tkimages.axisdata.net/ImageConverter.php?size=display&height=300&hotel=AMTSCY2ASA&filename=AMTSCY2ASA_614768.jpg - Recreational facility