Accommodation Fact Sheet

Atlantica Mare Village Paphos

Kissonergas Av
Kissonerga Paphos District
8064, Kissonerga, Paphos, Cyprus
Phone: 00357 26 944 250 Fax: +357 26 944 260
E-mail: marevillagepaphos@atlanticahotels.com
Website: https://www.atlanticahotels.com/hotels-in-paphos/atlantica-mare-village-paphos

GIATA: 1154132

Code:	ACYLCADEZU
Search Code:	ACYLCADEZU
Type:	Hotel
Class:	Superior
Local Rating:	5 Star
Featured Rating:	5 Star

Destination:	Cyprus
Handling:	Larnaca Office
Group:	Master
Chain:	Atlantica Hotels and Resorts
Owner:	KIMRAR PROPERTIED LTD

Lat:	34.826412806805536
Lng:	32.391667651589984

Photo Gallery

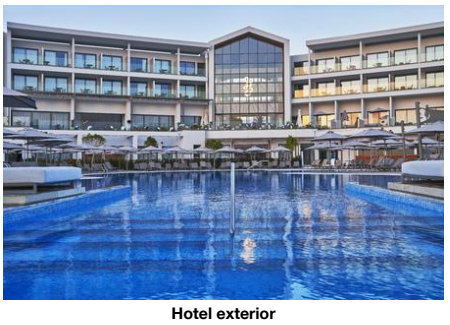

Hotel exterior

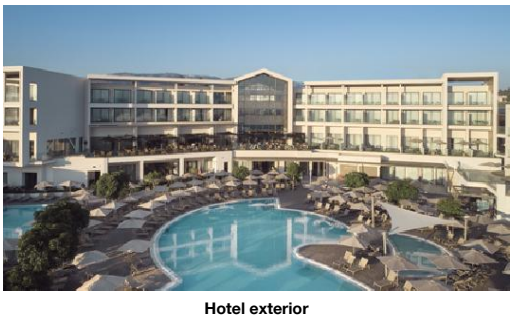

Hotel exterior

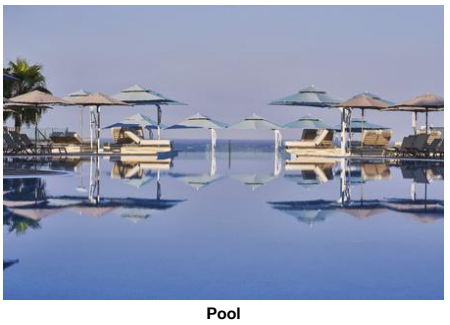

Pool

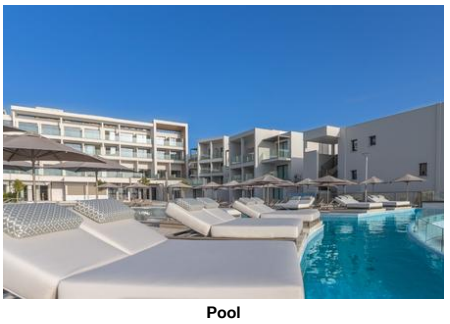

Pool



Pool

Descriptions

General description:
The hotel Atlantica Mare Village Paphos is especially popular with honeymooners and is situated approx. 300 m from a sandy/shingle/rocky beach. At the beach are sun umbrellas and sun loungers free of charge. The tourist centre is about 9 km away. The town Nicosia is around 160 km away (Paphos Town around 12 km, Limassol around 75 km). The nearest shopping facilities are located approx. 9 km from the hotel, a supermarket can be reached after around 50 m. It is 1 km from the hotel to the nearest bars and restaurants. For evening dancing you will find a nightclub in a distance of approx. 9 km. Further entertainment facilities such as a cinema are approx. 9 km away. The following attractions can be reached from the hotel: Coral Beach (approx. 7 km away), Tombs of the Kings (approx. 6 km away), Archeological Park Kato Paphos (approx. 9 km away), Akamas peninsula (approx. 20 km away) and Saint Neophytos Monastery (approx. 20 km away). For mobility during your holiday, there are a bus stop (approx. 20 m away), a car rental company and a motorcycle rental. For medical treatment in emergencies there is a hospital around 15 km away. The airport (LCA) is approx. 137 km away. Another airport (PFO) is located approx. 25 km away.

Amenities:
Completely renovated in 2020, the 3-storey family hotel has 327 rooms. It offers its guests a reception (check-in from 15:00, check-out until 11:00), a lobby with bar, 4 lifts, air conditioning, a safe (for free), kiosk, a mini market, a free parking area , a security entry system and a money changing facility. For the meals, there are 4 restaurants (air-conditioned) and a snack bar. In a total 6 bars, you can relax in good company. WiFi is available for free. For guests with physical disabilities the hotel has a barrier-free access, a wheelchair accessible lift and a number of wheelchair accessible bathrooms. Room cleaning and concierge service are free of charge. Laundry / ironing service is available for a fee.

Pool:
In the outdoor area of the mediterranean-style hotel you will find 4 fresh water pools with a separate children´s pool (open from March to October). Here, there are sun loungers and sun umbrellas for free available. At the pool bar you can get refreshing beverages (open from 10:00 - 19:00).

Meals:
Breakfast (from 07:00 - 10:00) from the buffet. Half board: dinner. All inclusive: breakfast, lunch and dinner. Breakfast and lunch and dinner only in selected restaurants or bars. Children`s menus are also available. Soft drinks (10:00 - 23:59), coffee and tea (10:00 - 23:59), small snacks (10:30 - 17:30), beer (10:00 - 23:59), wine (10:00 - 23:59), cocktails (10:00 - 23:59), national alcoholic drinks (10:00 - 23:59), midnight snacks (10:30 - 17:30), Welcome Drink, one meal in the a la carte restaurant, free internet, 24 h service and free use of safe (with deposit).

Sport and Leisure:
Sports and entertainment: Tennis (deposit required), darts (for free), table tennis (for free), fitness and beach volleyball. Approx. 10 km away from the hotel watersports activities are available (partly from local providers). A golf course is approx. 20 km from the hotel. Bicycle rental. Sauna, whirlpool and hamam free of charge. Spa area and massages available for a fee. Entertainment for adults: activity programme with evening shows and live music. In the outside area of the hotel there is a play area for children. Child supervision: mini club for children (from 3 - 12 years) and babysitting (for a fee).

Additional information:
Additional fees may apply for certain facilities, amenities or activities. Some services depend on the local climatic conditions and the season. Languages spoken: English and Greek. Accepted methods of payment: Visa and Euro / MasterCard.

FamilyRoom (Inland View, Sliding door):
With shared pool, balcony and heating (centrally controlled). Bathroom with bathtub (room size: m²).

FamilyRoom (SeaView, Balcony):
With shared pool, balcony and heating (centrally controlled). Bathroom with bathtub (room size: m²).

FamilyRoom (SeaView, Sliding door):
With shared pool, balcony and heating (centrally controlled). Bathroom with bathtub (room size: m²).

Room (LateralSeaView, Balcony or Terrace):
With shared pool, balcony and heating (centrally controlled). Bathroom with bathtub (room size: m²).

Double Room (Balcony or Terrace):
With double bed, single bed, king size bed or twin bed, sofa bed as extra bed, baby cot (for free), tiled floor, shared pool, balcony or terrace, heating (centrally controlled), kettle (for free), internet (for free), safe (for free) and sat TV with local broadcasters as well as centrally controlled air conditioning (from May to October). Bathroom with bathtub (room size: m²). Towels are changed daily.

Double Room (SeaView, Balcony or Terrace):
With shared pool, balcony and heating (centrally controlled). Bathroom with bathtub (room size: m²).

Double Room (SeaView, Balcony):
With shared pool, balcony and heating (centrally controlled). Bathroom with bathtub (room size: m²).

1 Bedroom Suite (Balcony or Terrace):
With double bed, single bed, king size bed or twin bed, baby cot (for free), tiled floor, shared pool, balcony or terrace, heating (centrally controlled), kettle (for free), capsule coffee machine (for free), internet (for free), safe (for free) and sat TV with local broadcasters as well as centrally controlled air conditioning (from May to October). Bathroom with bathtub and shower (room size: m²). Towels are changed daily.

1 Bedroom Suite (LateralSeaView, Balcony):
With shared pool, balcony and heating (centrally controlled). Bathroom with bathtub (room size: m²).

1 Bedroom Suite (SeaView, Balcony or Terrace):
With king size bed, shared pool, balcony and heating (centrally controlled). Bathroom with bathtub (room size: m²).

1 Bedroom Suite (SeaView, SwimUp-PoolTerrace):
With shared pool, balcony and heating (centrally controlled). Bathroom with bathtub (room size: m²).

Accommodation Fact Sheet

Atlantica Mare Village Paphos

Kissonergas Av
Kissonerga Paphos District
8064, Kissonerga, Paphos, Cyprus
Phone: 00357 26 944 250 Fax: +357 26 944 260
E-mail: marevillagepaphos@atlanticahotels.com
Website: https://www.atlanticahotels.com/hotels-in-paphos/atlantica-mare-village-paphos

GIATA: 1154132

Code:	ACYLCADEZU	Destination:	Cyprus		
Search Code:	ACYLCADEZU	Handling:	Larnaca Office		
Type:	Hotel	Group:	Master		
Class:	Superior	Chain:	Atlantica Hotels and Resorts		
Local Rating:	5 Star	Owner:	KIMRAR PROPERTIED LTD	Lat:	34.826412806805536
Featured Rating:	5 Star			Lng:	32.391667651589984

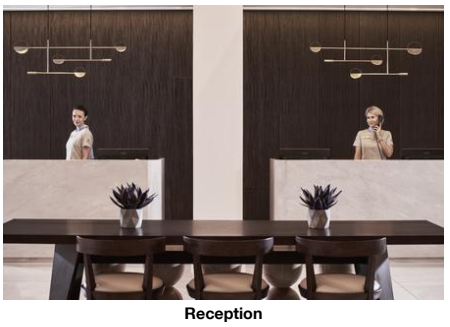

Reception

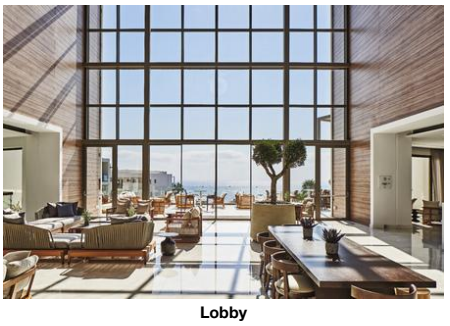

Lobby

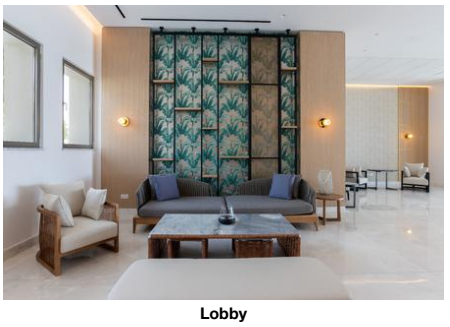

Lobby

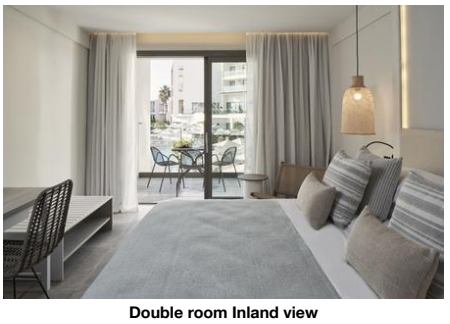

Double room Inland view



Double room Lateral Sea View

2 Bedroom Suite (Inland View, Balcony):
With shared pool, balcony and heating (centrally controlled). Bathroom with bathtub (room size: 63 m²).

Luxury Suite (Inland View, Balcony):
With shared pool, balcony and heating (centrally controlled). Bathroom with bathtub (room size: 55 m²).

Luxury Suite (Pool-Sea View, Balcony):
With shared pool, balcony and heating (centrally controlled). Bathroom with bathtub (room size: 55 m²).

Service Units

RM00DB00A0 - Double Room (Balcony or Terrace)

Room Amenities			
- Bottle of Water	free of charge	- Air-Conditioning	
- Heating	Central May Oct	- TV	
- Internet		- Safe	
- Phone		- Mini Fridge	
- Kettle Tea-Coffee		- Bed Linen	
- Hairdryer			
- Bath Towels			
- Ironing Board		- Final Cleanup	
Room Facilities		- Terrace	
- Balcony			
- Balcony or Terrace		- Bathroom	
- Bathtub			
- Bathtub or Shower		- No.Bathrooms:	340
- Double Bed		- Baby Cot	
- Twin Bed		- King Size Bed	
- Single Bed		- Additional Beds	
- Room Size			
- Late Check-Out Time:			
- Shared Pool		- Fire Alarm	
- Floor-Type		- Sunbed	
- Wheelchair Accessibility		- Handicapped Bathroom	
- Handicapped Accessible		- Welcome Drink	
- Beach Towel (double inland view)	free of charge		

SULX00ILB0 - Luxury Suite (Inland View, Balcony)

Room Amenities			
- Bottle of Water	free of charge		
- Heating	Central May Oct		
- Final Cleanup			
Room Facilities		- Terrace	
- Balcony			
- Bathtub			
- No.Bathrooms:	340		
- Room Size			
- Shared Pool			
- Sunbed			
- Beach Towel (luxury suite IV)	free of charge		

FR0000SVSD - FamilyRoom (SeaView, Sliding door)

Room Amenities			
- Bottle of Water	free of charge		
- Heating	Central May Oct		
- Final Cleanup			
Room Facilities		- Terrace	
- Balcony			
- Bathtub			
- No.Bathrooms:	340		
- Room Size			
- Shared Pool			
- Sunbed			

Atlantica Mare Village Paphos

Kissonergas Av
Kissonerga Paphos District
8064, Kissonerga, Paphos, Cyprus
Phone: 00357 26 944 250 Fax: +357 26 944 260
E-mail: marevillagepaphos@atlanticahotels.com
Website: https://www.atlanticahotels.com/hotels-in-paphos/atlantica-mare-village-paphos
GIATA: 1154132

Code: ACYLCADEZU
Search Code: ACYLCADEZU
Type: Hotel
Class: Superior
Local Rating: 5 Star
Featured Rating: 5 Star

Destination: Cyprus
Handling: Larnaca Office
Group: Master
Chain: Atlantica Hotels and Resorts
Owner: KIMRAR PROPERTIED LTD

Lat: 34.826412806805536
Lng: 32.391667651589984



Double room Sea View



Family Room Sea View



One Bedroom Suite Inland View



One Bedroom Suite Lateral Sea View

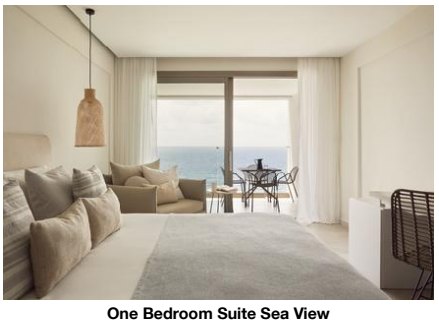

One Bedroom Suite Sea View

- Beach Towel free of charge
(family room sliding door SV)

FR0000ILSD - FamilyRoom (Inland View, Sliding door)

Room Amenities
- Bottle of Water free of charge
- Heating Central
May
Oct
- Final Cleanup

Room Facilities
- Balcony
- Terrace
- Bathtub
- No.Bathrooms: 340
- Room Size
- Shared Pool
- Sunbed
- Beach Towel free of charge
(family room sliding door Iv)

SU00T1LSB0 - 1 Bedroom Suite (LateralSeaView, Balcony)

Room Amenities
- Bottle of Water free of charge
- Heating Central
May
Oct
- Final Cleanup

Room Facilities
- Balcony
- Terrace
- Bathtub
- No.Bathrooms: 340
- Room Size
- Shared Pool
- Sunbed
- Beach Towel free of charge
(one bedroom suite side sea view)

RM0000LSA0 - Room (LateralSeaView, Balcony or Terrace)

Room Amenities
- Bottle of Water free of charge
- Heating Central
May
Oct
- Final Cleanup

Room Facilities
- Balcony
- Terrace
- Bathtub
- No.Bathrooms: 340
- Room Size
- Shared Pool
- Sunbed
- Beach Towel free of charge
(double side sea view)

SU00T2ILB0 - 2 Bedroom Suite (Inland View, Balcony)

Room Amenities
- Bottle of Water free of charge
- Heating Central
May
Oct
- Final Cleanup

Room Facilities
- Balcony
- Terrace
- Bathtub
- No.Bathrooms: 340
- Room Size
- Shared Pool
- Sunbed
- Beach Towel free of charge
(two bedroom suite IV 3ad)

RM00DBSVB0 - Double Room (SeaView, Balcony)

Room Amenities
- Bottle of Water free of charge
- Heating Central
May
Oct
- Final Cleanup

Room Facilities
- Balcony
- Terrace
- Bathtub

Atlantica Mare Village Paphos

Kissonergas Av
Kissonerga Paphos District
8064, Kissonerga, Paphos, Cyprus
Phone: 00357 26 944 250 Fax: +357 26 944 260
E-mail: marevillagepaphos@atlanticahotels.com
Website: https://www.atlanticahotels.com/hotels-in-paphos/atlantica-mare-village-paphos
GIATA: 1154132

Code: ACYLCADEZU
Search Code: ACYLCADEZU
Type: Hotel
Class: Superior
Local Rating: 5 Star
Featured Rating: 5 Star

Destination: Cyprus
Handling: Larnaca Office
Group: Master
Chain: Atlantica Hotels and Resorts
Owner: KIMRAR PROPERTIED LTD

Lat: 34.826412806805536
Lng: 32.391667651589984

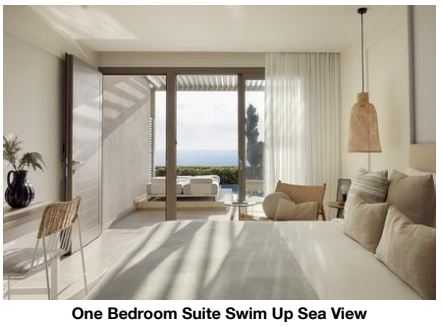

One Bedroom Suite Swim Up Sea View

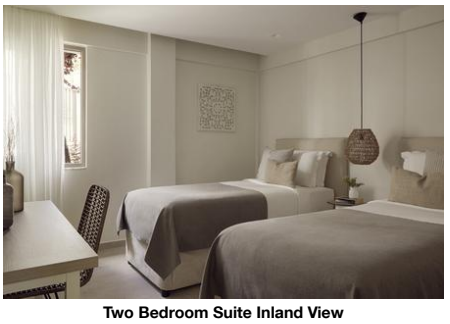

Two Bedroom Suite Inland View

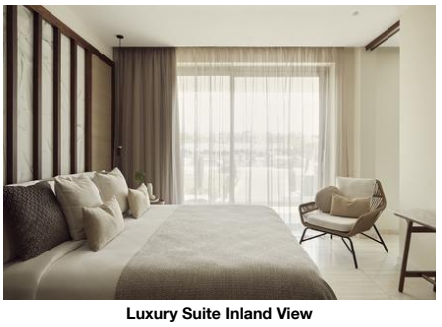

Luxury Suite Inland View

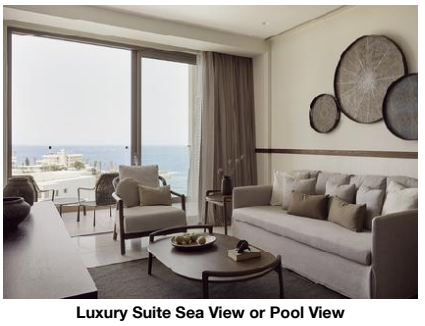

Luxury Suite Sea View or Pool View



Main Restaurant

- No.Bathrooms: 340
- Room Size
- Shared Pool
- Sunbed
- Beach Towel free of charge
(double sea view)

SU00T100A0 - 1 Bedroom Suite (Balcony or Terrace)

Room Amenities
- Bottle of Water free of charge
- Air-Conditioning
- Heating Central May Oct
- TV
- Internet
- Safe
- Phone
- Mini Fridge
- Kettle Tea-Coffee
- Bed Linen
- Capsule Coffee Machine
- Hairdryer
- Bath Towels
- Bathrobe
- Ironing Board
- Final Cleanup

Room Facilities
- Balcony
- Terrace
- Balcony or Terrace
- Bathroom
- Bathtub
- Shower
- No.Bathrooms: 340
- Double Bed
- Baby Cot
- Twin Bed
- King Size Bed
- Single Bed
- Room Size
- Late Check-Out Time:
- Shared Pool
- Fire Alarm
- Floor-Type
- Sunbed
- Welcome Drink
- Beach Towel free of charge
(one bedroom suite inland view)

RM00IN00A0 - SingleUse Room (Balcony or Terrace)

Room Amenities
- Bottle of Water free of charge
- Air-Conditioning
- Heating Central May Oct
- TV
- Internet
- Safe
- Phone
- Mini Fridge
- Kettle Tea-Coffee
- Bed Linen
- Hairdryer
- Bath Towels
- Ironing Board
- Final Cleanup

Room Facilities
- Balcony
- Terrace
- Balcony or Terrace
- Bathroom
- Bathtub
- Bathtub or Shower
- No.Bathrooms: 340
- Double Bed
- Twin Bed
- King Size Bed
- Single Bed
- Room Size
- Late Check-Out Time:
- Shared Pool
- Fire Alarm
- Floor-Type
- Sunbed
- Welcome Drink
- Beach Towel free of charge

RM00DBSVA0 - Double Room (SeaView, Balcony or Terrace)

Room Amenities
- Bottle of Water free of charge
- Heating Central May Oct
- Final Cleanup

Room Facilities
- Balcony
- Terrace
- Bathtub
- No.Bathrooms: 340
- Room Size

Atlantica Mare Village Paphos

Kissonergas Av
Kissonerga Paphos District
8064, Kissonerga, Paphos, Cyprus
Phone: 00357 26 944 250 Fax: +357 26 944 260
E-mail: marevillagepaphos@atlanticahotels.com
Website: https://www.atlanticahotels.com/hotels-in-paphos/atlantica-mare-village-paphos
GIATA: 1154132

Code: ACYLCADEZU
Search Code: ACYLCADEZU
Type: Hotel
Class: Superior
Local Rating: 5 Star
Featured Rating: 5 Star

Destination: Cyprus
Handling: Larnaca Office
Group: Master
Chain: Atlantica Hotels and Resorts
Owner: KIMRAR PROPERTIED LTD

Lat: 34.826412806805536
Lng: 32.391667651589984



Italian Restaurant



The Burger Restaurant



Ammos Pool Bar



Cabana Pool Bar

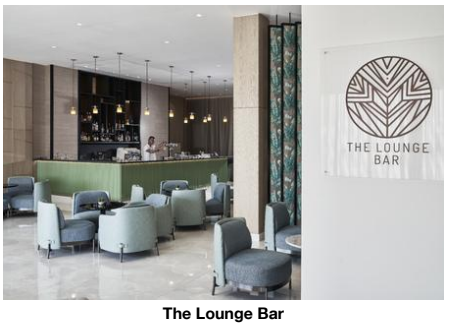

The Lounge Bar

- Shared Pool
- Sunbed
- Beach Towel free of charge

FR0000SVB0 - FamilyRoom (SeaView, Balcony)

Room Amenities
- Bottle of Water free of charge
- Heating Central
May
Oct
- Final Cleanup

Room Facilities
- Balcony
- Terrace
- Bathtub
- No.Bathrooms: 340
- Room Size
- Shared Pool
- Sunbed
- Beach Towel free of charge

(family sea view)

SU00T1SVU0 - 1 Bedroom Suite (SeaView, SwimUp-PoolTerrace)

Room Amenities
- Bottle of Water free of charge
- Heating Central
May
Oct
- Final Cleanup

Room Facilities
- Balcony
- Terrace
- Bathtub
- No.Bathrooms: 340
- Room Size
- Shared Pool
- Sunbed
- Beach Towel free of charge

(one bedroom suite SV Swim up)

SULX00PSB0 - Luxury Suite (Pool-Sea View, Balcony)

Room Amenities
- Bottle of Water free of charge
- Heating Central
May
Oct
- Final Cleanup

Room Facilities
- Balcony
- Terrace
- Bathtub
- No.Bathrooms: 340
- Room Size
- Shared Pool
- Sunbed
- Beach Towel free of charge

(luxury suite sea view / pool view)

SU00T1SVA0 - 1 Bedroom Suite (SeaView, Balcony or Terrace)

Room Amenities
- Bottle of Water free of charge
- Heating Central
May
Oct
- Final Cleanup

Room Facilities
- Balcony
- Terrace
- Bathtub
- No.Bathrooms: 340
- King Size Bed
- Room Size
- Shared Pool
- Sunbed
- Beach Towel free of charge

(one bedroom suite SV)

Board & Mealplan

All-Inclusive

- Includes Breakfast	where: only in selected restaurant or bar	- Includes Lunch	where: only in selected restaurant or bar
- Includes Dinner	where: only in selected restaurant or bar	- Child Menu	
- Snacks	Service Hours: 10:30 - 17:30	- Midnight Snacks	Service Hours: 10:30 - 17:30

Atlantica Mare Village Paphos

Kissonergas Av
Kissonerga Paphos District
8064, Kissonerga, Paphos, Cyprus
Phone: 00357 26 944 250 Fax: +357 26 944 260
E-mail: marevillagepaphos@atlanticahotels.com
Website: https://www.atlanticahotels.com/hotels-in-paphos/atlantica-mare-village-paphos
GIATA: 1154132

Code:	ACYLCADEZU	Destination:	Cyprus		
Search Code:	ACYLCADEZU	Handling:	Larnaca Office		
Type:	Hotel	Group:	Master		
Class:	Superior	Chain:	Atlantica Hotels and Resorts		
Local Rating:	5 Star	Owner:	KIMRAR PROPERTIED LTD	Lat:	34.826412806805536
Featured Rating:	5 Star			Lng:	32.391667651589984

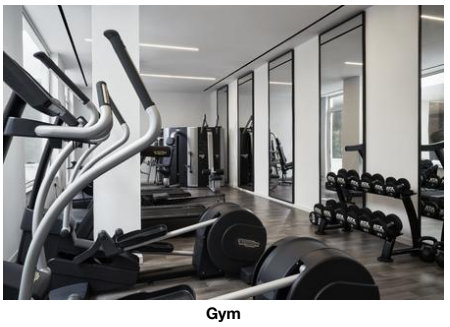

Gym



Baby Loung



Kids Club



Splash Park



Sports Court

- Coffee & Tea	Service Hours: 10:00 - 23:59	- Softdrinks	Service Hours: 10:00 - 23:59
- Wine	Service Hours: 10:00 - 23:59	- Beer	Service Hours: 10:00 - 23:59
- Cocktails	Service Hours: 10:00 - 23:59	- Local Spirits	Service Hours: 10:00 - 23:59
- Welcome Drink		- Free Internet	
- Free Safe-Deposit		- A la carte Restaurant	Service Cycle: once per week

- 24 hour service

Halfboard
- Includes Dinner

Facts

Honeymooners

- King Size Bed		- Sparkling Wine in Room	
- Fruit Basket in Room		- Honeymooners Discounts & Packages	
- Wedding Packages			

Agri-Tourism

- Plants and Gardens

Sports

- Sports

Tennis

- Tennis Court	free of charge but w. deposit 1 Gravel, Flood Light Court		

Snorkeling
- Snorkeling Spot

Other Sports
- Beachvolleyball

Bathing Facilities

- Bathing Facilities

Swimming Pool

- Outdoor Pool	4 550 Freshwater Separate Open Seasonally: Yes Mar Oct	- Indoor Pool	1 105 Freshwater
- Sunshades at Pool	free of charge	- Sunbeds at Pool	free of charge
- Mattresses at Pool	extra fee	- Towels at Pool	free of charge but w. deposit
- WaterPark	10:00 - 18:00 free of charge	- Water Slide	10:00 - 18:00
- Sun Terrace		- Whirlpool	

Beach

- Beach Type:	sand, gravel, rocky	- Route to Beach:	footpath
- Public Beach		- Sunshades on Beach	free of charge
- Sunbeds on Beach	free of charge	- Towels on Beach	free of charge
- Service at the Beach			

Disability Friendly

- Disability Friendly

Entrance

- Ramp/Level Access		- Door Type	Automatic
- Door Width	200 cm		

Lift

- Wheelchair Suitable		- Handrail in Lift	
- Door Width	90 cm	- Lift Width	140 cm
- Lift Depth	170 cm		

Rooms w. Disabled Facilities

- No. of Rooms	9	- Door Width	90 cm
- Light Switch Next To Bed			

Bathroom

- Shower/Tub	Roll-In Shower	- Wheelchair Suitable	
- WC Height	50 cm	- Sink Height	80 cm

Environmental Commitment

- Environmental Commitment

Hotel

- Environmental Certification	Travelife	- Bio Packaging	Organic straws, Glasses, Recycled Paper, Paper cups, Paper straws
- Double-glazing on windows		- Energy Conservation	
- Free of Plastics		- Fresh-Air Exchange System	
- Hotel Recycle Bins		- LED Lighting	
- Organic Materials	Paper	- Selective waste collection	

Atlantica Mare Village Paphos

Kissonergas Av
Kissonerga Paphos District
8064, Kissonerga, Paphos, Cyprus
Phone: 00357 26 944 250 Fax: +357 26 944 260
E-mail: marevillagepaphos@atlanticahotels.com
Website: https://www.atlanticahotels.com/hotels-in-paphos/atlantica-mare-village-paphos
GIATA: 1154132

Code: ACYLCADEZU
Search Code: ACYLCADEZU
Type: Hotel
Class: Superior
Local Rating: 5 Star
Featured Rating: 5 Star

Destination: Cyprus
Handling: Larnaca Office
Group: Master
Chain: Atlantica Hotels and Resorts
Owner: KIMRAR PROPERTIED LTD

Lat: 34.826412806805536
Lng: 32.391667651589984

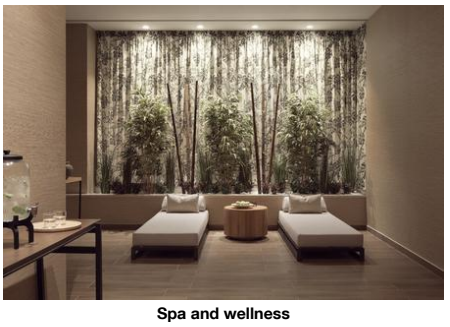

Spa and wellness

- Sound emission control
- Water Conservation

Room
- Environmental Cleaning
- Towel Re-use Program
- Sheet Re-use Program

Food&Beverage
- Local and Seasonal Foods

Food & Beverage

- Food & Beverage

Dining Room

- Air-Conditioning		- With Terrace	
- Smoking Allowed:	No		

Restaurants

- No. of Restaurants:	4	- Main Restaurant:	Buffet 18:30 - 21:00
- Local/National Restaurant	19:00 - 22:00	- Mediterranean Restaurant	19:00 - 22:00
- A la carte Restaurant	19:00 - 22:00		

Bars

- No. of Bars:	6	- Lobby Bar	
- Snack Bar		- Pool Bar	10:00 - 19:00
- Beach Bar		- Cocktail Bar	

Beverage

- Water & Softdrinks		- Coffee & Tea	
- Beer		- Wine	
- National Spirits			

Special Food & Beverage

- Vegetarian Food		- Gluten Free Food	

Breakfast

- Breakfast Type:	Breakfast Buffet 07:00 - 10:00		

Lunch

- Main Course	Buffet 12:30 - 14:30	- Starters	Buffet
- Salads	Buffet	- Dessert	Buffet
- Extras w. Charge		- Dress Code	smart casual

Dinner

- Main Course	Buffet 18:30 - 21:00	- Starters	Buffet
- Salads	Buffet	- Dessert	Buffet
- Extras w. Charge		- Dress Code	smart casual

Hotel Facilities

- Hotel Facilities

General Facilties

- Lobby		- Air-Conditioning	Central May May
- Elevator	4	- Lounge	
- TV Lounge	SAT TV, Flat Screen, Local Channels, Cable TV	- Mini Market	
- Kiosk		- Shower Room	

Guest Amenities

- Internet	Wi-Fi/HotSpots (free)	- Luggage Storage	
- Currency Exchange		- Hotel Safe	free of charge
- Laundry Service	extra fee	- Ironing Service	extra fee
- Wake Up Calls		- Concierge	free of charge
- Maid Service/ Housekeeping	free of charge Daily	- Secure Entry System	

Parking Facilities

- Car Park	free of charge		

Rentals

- Bike Rental	extra fee	- Motorbike Rental	
- Car Rental			

Leisure Facilities

- Leisure Facilities

Family Facilities

- Child Pool		- Baby Club	06 - 3 (months-years)
- Child Club	03 - 12 free of charge	- Kids Playground	
- Babysitting	extra fee	- Child Chairs	
- Baby High Chairs		- Buggy Storage	
- Family Room			

Activities

- Adult Animation		- Evening Shows	3 x Week May Oct
- Live Music	2 x Week May Oct 21:00 - 23:00	- Reading Room	
- Darts	free of charge	- Table Tennis	free of charge
- Aquagym	free of charge	- Fitness Room	10:00 - 18:00 80 free of charge

Atlantica Mare Village Paphos

Kissonergas Av
Kissonerga Paphos District
8064, Kissonerga, Paphos, Cyprus
Phone: 00357 26 944 250 Fax: +357 26 944 260
E-mail: marevillagepaphos@atlanticahotels.com
Website: https://www.atlanticahotels.com/hotels-in-paphos/atlantica-mare-village-paphos
GIATA: 1154132

Code:	ACYLCADEZU	Destination:	Cyprus		
Search Code:	ACYLCADEZU	Handling:	Larnaca Office		
Type:	Hotel	Group:	Master		
Class:	Superior	Chain:	Atlantica Hotels and Resorts		
Local Rating:	5 Star	Owner:	KIMRAR PROPERTIED LTD	Lat:	34.826412806805536
Featured Rating:	5 Star			Lng:	32.391667651589984

Locations & Distances

- Locations & Distances

Cities

- City 1:	Nicosia 160 km 2 hour	- City 2:	Paphos Town 12 km 0 hour
- City 3:	Limassol 75 km 1 hour		

Recreation Area

- Beach	Pente Litharka 300 m	- Sea	Mediterranean Sea 300 m

Public Transport

- Public Bus Stop	20 m	- Highway	20 km

Sport Locations

- Golf Course	20 km	- Tennis Court	0 km
- Water Activities	10 km	- Horse Riding	15 km
- Camel Riding	120 km		

Medical Locations

- Hospital	15 km	- Dialysis Station	15 km
- Pharmacy	5 km	- Doctor	20 m
- Dentist	15 km		

Other Locations

- Town Centre	12 km	- Tourist Center	9 km
- Restaurants/Bars	1 km	- Disco/Nightlife	9 km
- Cinema	9 km	- Supermarket	50 m
- Shopping Center	9 km	- Attraction 1:	Coral Beach 7 km
- Attraction 2:	Tombs of the Kings 6 km	- Attraction 3:	Archeological Park Kato Paphos 9 km
- Attraction 4:	Akamas peninsula 20 km	- Attraction 5:	Saint Neophytos Monastery 20 km

Object Information

- Object Information

Property

- Construction Year:	2020	- Last Renovation:	2020 Total
- No. Buildings:	Valid for Units: RM00DB00A0, RM00IN00A0, SU00T100A0	- No. Annex Buildings:	Valid for Units: RM00DB00A0, RM00IN00A0, SU00T100A0
- Ground Floor	Valid for Units: RM00DB00A0, RM00IN00A0, SU00T100A0	- No. Floors (max):	3
- Total Units/Rooms:	327	- Total Beds:	830
- Architectural Style:	mediterranean	- Voltage:	220 V, 240 V

Reception

- Reception	24h Service: Yes	- Languages Spoken	English, Greek

Policies

- Check-In Time:	15:00	- Check-Out Time:	11:00
- Payment Type:	Euro/Master Card, Visa Card	- Pets Allowed:	No
- Groups Allowed:	Yes	- Hen/Stag Parties:	Yes
- Smoking Allowed:	In Signed Areas No		

Themes

- Themes

Target Group

- Business People
- Honeymooners

- Large Groups

Hotel Type

- Family Hotel

Wellness & Health

- Wellness & Health

Health

- Sauna	free of charge	- Massage	extra fee
- Whirlpool	free of charge	- SPA	extra fee 18 - 99 10:00 - 19:00

- Antistress Therapy

Beauty & Relaxation

- Relaxation Room	free of charge	- Special Offers for Hotel Guests	
- Hamam-Turkish Bath	free of charge		

Points of interest (Kissonerga)

Main Locations

Additional Airport: Larnaca Airport (Distance 137.00Km, 105.00min)
Main Airport: Paphos Airport (Distance 25.00Km, 105.00min)

Atlantica Mare Village Paphos

Kissonergas Av
Kissonerga Paphos District
8064, Kissonerga, Paphos, Cyprus
Phone: 00357 26 944 250 Fax: +357 26 944 260
E-mail: marevillagepaphos@atlanticahotels.com
Website: https://www.atlanticahotels.com/hotels-in-paphos/atlantica-mare-village-paphos

Code:	ACYLCADEZU	Destination:	Cyprus		
Search Code:	ACYLCADEZU	Handling:	Larnaca Office		
Type:	Hotel	Group:	Master		
Class:	Superior	Chain:	Atlantica Hotels and Resorts		
Local Rating:	5 Star	Owner:	KIMRAR PROPERTIED LTD	Lat:	34.826412806805536
Featured Rating:	5 Star			Lng:	32.391667651589984

Image Route:

http://tkimages.axisdata.net/ImageConverter.php?size=display&height=300&hotel=ACYLCADEZU&filename=ACYLCADEZU_1305562.jpg - Hotel exterior
http://tkimages.axisdata.net/ImageConverter.php?size=display&height=300&hotel=ACYLCADEZU&filename=ACYLCADEZU_1305564.jpg - Hotel exterior
http://tkimages.axisdata.net/ImageConverter.php?size=display&height=300&hotel=ACYLCADEZU&filename=ACYLCADEZU_1305572.jpg - Pool
http://tkimages.axisdata.net/ImageConverter.php?size=display&height=300&hotel=ACYLCADEZU&filename=ACYLCADEZU_1305574.jpg - Pool
http://tkimages.axisdata.net/ImageConverter.php?size=display&height=300&hotel=ACYLCADEZU&filename=ACYLCADEZU_1305576.jpg - Pool
http://tkimages.axisdata.net/ImageConverter.php?size=display&height=300&hotel=ACYLCADEZU&filename=ACYLCADEZU_1305578.jpg - Reception
http://tkimages.axisdata.net/ImageConverter.php?size=display&height=300&hotel=ACYLCADEZU&filename=ACYLCADEZU_1305580.jpg - Lobby
http://tkimages.axisdata.net/ImageConverter.php?size=display&height=300&hotel=ACYLCADEZU&filename=ACYLCADEZU_1305582.jpg - Lobby
http://tkimages.axisdata.net/ImageConverter.php?size=display&height=300&hotel=ACYLCADEZU&filename=ACYLCADEZU_1307596.jpg - Double room Inland view
http://tkimages.axisdata.net/ImageConverter.php?size=display&height=300&hotel=ACYLCADEZU&filename=ACYLCADEZU_1307598.jpg - Double room Lateral Sea View
http://tkimages.axisdata.net/ImageConverter.php?size=display&height=300&hotel=ACYLCADEZU&filename=ACYLCADEZU_1307600.jpg - Double room Sea View
http://tkimages.axisdata.net/ImageConverter.php?size=display&height=300&hotel=ACYLCADEZU&filename=ACYLCADEZU_1307602.jpg - Family Room Sea View
http://tkimages.axisdata.net/ImageConverter.php?size=display&height=300&hotel=ACYLCADEZU&filename=ACYLCADEZU_1307604.jpg - One Bedroom Suite Inland View
http://tkimages.axisdata.net/ImageConverter.php?size=display&height=300&hotel=ACYLCADEZU&filename=ACYLCADEZU_1307606.jpg - One Bedroom Suite Lateral Sea View
http://tkimages.axisdata.net/ImageConverter.php?size=display&height=300&hotel=ACYLCADEZU&filename=ACYLCADEZU_1307608.jpg - One Bedroom Suite Sea View
http://tkimages.axisdata.net/ImageConverter.php?size=display&height=300&hotel=ACYLCADEZU&filename=ACYLCADEZU_1307610.jpg - One Bedroom Suite Swim Up Sea View
http://tkimages.axisdata.net/ImageConverter.php?size=display&height=300&hotel=ACYLCADEZU&filename=ACYLCADEZU_1307612.jpg - Two Bedroom Suite Inland View
http://tkimages.axisdata.net/ImageConverter.php?size=display&height=300&hotel=ACYLCADEZU&filename=ACYLCADEZU_1313560.jpg - Luxury Suite Inland View
http://tkimages.axisdata.net/ImageConverter.php?size=display&height=300&hotel=ACYLCADEZU&filename=ACYLCADEZU_1313566.jpg - Luxury Suite Sea View or Pool View
http://tkimages.axisdata.net/ImageConverter.php?size=display&height=300&hotel=ACYLCADEZU&filename=ACYLCADEZU_1305610.jpg - Main Restaurant
http://tkimages.axisdata.net/ImageConverter.php?size=display&height=300&hotel=ACYLCADEZU&filename=ACYLCADEZU_1305612.jpg - Italian Restaurant
http://tkimages.axisdata.net/ImageConverter.php?size=display&height=300&hotel=ACYLCADEZU&filename=ACYLCADEZU_1305614.jpg - The Burger Restaurant
http://tkimages.axisdata.net/ImageConverter.php?size=display&height=300&hotel=ACYLCADEZU&filename=ACYLCADEZU_1305618.jpg - Ammos Pool Bar
http://tkimages.axisdata.net/ImageConverter.php?size=display&height=300&hotel=ACYLCADEZU&filename=ACYLCADEZU_1305620.jpg - Cabana Pool Bar
http://tkimages.axisdata.net/ImageConverter.php?size=display&height=300&hotel=ACYLCADEZU&filename=ACYLCADEZU_1305622.jpg - The Lounge Bar
http://tkimages.axisdata.net/ImageConverter.php?size=display&height=300&hotel=ACYLCADEZU&filename=ACYLCADEZU_1305624.jpg - Gym
http://tkimages.axisdata.net/ImageConverter.php?size=display&height=300&hotel=ACYLCADEZU&filename=ACYLCADEZU_1305626.jpg - Baby Loung
http://tkimages.axisdata.net/ImageConverter.php?size=display&height=300&hotel=ACYLCADEZU&filename=ACYLCADEZU_1305628.jpg - Kids Club
http://tkimages.axisdata.net/ImageConverter.php?size=display&height=300&hotel=ACYLCADEZU&filename=ACYLCADEZU_1305636.jpg - Splash Park
http://tkimages.axisdata.net/ImageConverter.php?size=display&height=300&hotel=ACYLCADEZU&filename=ACYLCADEZU_1305630.jpg - Sports Court
http://tkimages.axisdata.net/ImageConverter.php?size=display&height=300&hotel=ACYLCADEZU&filename=ACYLCADEZU_1305632.jpg - Spa and wellness