Accommodation Fact Sheet

Atlantica Oasis

11 Stimfalidon, P.Germasogeias, Po
Box 52001
4060, Limassol, Limassol, Cyprus
Phone: 00357 25 883 500 Fax: 00357 25 327 995
E-mail: oasis@atlanticahotels.com
Website: http://www.atlanticahotels.com
GIATA: 359502

Code:	AMTSCY1Z6C
Search Code:	AMTSCY1Z6C
Type:	Hotel
Class:	Standard
Local Rating:	4 Star
Featured Rating:	4 Star

Destination:	Cyprus
Handling:	Larnaca Office
Group:	Master
Chain:	Atlantica Hotels and Resorts
Owner:	ATLANTICA LEISURE GROUP LTD

Lat:	34.70115405159642
Lng:	33.0985183500086

Photo Gallery



Hotel exterior



Pool Area



Pool Area Adults only



Pool Adults only



Relaxing Pool Adults Only

Descriptions

General description:
The hotel Atlantica Oasis is located around 5 km from Limassol (Paphos around 75 km, Larnaca around 75 km). A sandy / shingle beach is around 200 m from the hotel. At the beach are sun loungers and sun umbrellas for a fee. The tourist centre is about 200 m away. The nearest shopping facilities are located approx. 3 km from the hotel, a supermarket can be reached after around 100 m. For evening dancing you will find a nightclub in a distance of approx. 500 m. Further entertainment facilities such as a cinema and a theatre are approx. 1 km or approx. 7 km away. The following attractions can be reached from the hotel: Limassol Marina (approx. 5 km away), Curium (approx. 18 km away), Limassol Old Twon (approx. 4 km away), Waterpark (approx. 10 km away) and Ancient Amathus (approx. 3 km away). For mobility during your holiday, there are a taxi rank (around 20 m away), a bus stop (approx. 200 m away) and a car rental company. For medical treatment in emergencies there is a hospital around 10 km away. The airport (LCA) is approx. 67 km away. Another airport (PFO) is located approx. 61 km away.

Amenities:
The 5-storey family hotel has 276 rooms, and spread over one main building and 3 adjoining buildings. It offers its guests a 24h reception (check-in from 14:00, check-out until 12:00), a lobby with bar, 5 lifts, air conditioning, a safe (for a fee), coiffeur, kiosk, a mini market, various other shops, a sky bar (open from 16:00 - 01:00), a free parking area and a money changing facility. For the meals, there are three restaurants (air-conditioned). In a total 3 bars, you can relax in good company. WiFi is available for free. For guests with physical disabilities the accommodation provides a barrier-free access. Room cleaning is free of charge. Laundry / ironing service is available for a fee.

Pool:
In the outdoor area of the modern hotel you will find 3 fresh water pools with a children´s pool. Here, there are sun umbrellas and sun loungers for free available. At the pool bar you can get refreshing beverages (open from 10:00 - 18:00).

Meals:
Breakfast (from 07:00 - 10:00) from the buffet. Half board: breakfast and dinner. All inclusive: Welcome Drink, one meal per stay in the a la carte restaurant, free internet and 24 h service.

Sport and Leisure:
Sports and entertainment: Tennis (where applicable, for a fee), billiards (for free), badminton (for free), darts (for free), table tennis (for free), fitness and aerobics. Approx. 300 m away from the hotel watersports activities are available (partly from local providers). A golf course is approx. 35 km from the hotel. Bicycle rental. Massages available for a fee. Spa area, sauna, whirlpool, steam bath and hamam available (where applicable for a fee). Entertainment for adults: activity programme with evening shows and live music. For the entertainment of young guests there is a children´s play area. Child supervision: babysitting (where applicable, for a fee) and activity programme for children from 3 - 12 years (daily). Gaming Room.

Additional information:
Additional fees may apply for certain facilities, amenities or activities. Some services depend on the local climatic conditions and the season. Languages spoken: English, German, Russian and Greek. Accepted methods of payment: Euro / MasterCard, Visa and American Express.

Standard FamilyRoom (Balcony):
With twin bed, extra bed, baby cot (for free), parquet, balcony or terrace, kettle (for a fee), internet (for free) and safe (for a fee). Towels are changed 3 times a week. Room size: 26 m².

FamilySuite (Balcony):
With double bed, king size bed or twin bed, extra bed, baby cot (for free), parquet, balcony or terrace, heating (centrally controlled), kettle (for a fee), safe (for a fee) and sat TV with local broadcasters as well as centrally controlled air conditioning. Bathroom with bathtub and shower (room size: 36 m²). Towels are changed 3 times a week.

Standard JuniorSuite:
With double bed, king size bed or twin bed, extra bed, baby cot (for free), parquet, balcony or terrace, heating (centrally controlled), kettle (for a fee), internet (for free), safe (for a fee) and sat TV with local broadcasters as well as centrally controlled air conditioning. Bathroom with bathtub and shower (room size: 36 m²). Towels are changed 3 times a week.

Standard Room (Balcony):
With twin bed, extra bed, baby cot (for free), parquet, balcony or terrace, kettle (for a fee), internet (for free) and safe (for a fee). Bathroom with bathtub and shower (room size: 23 m²). Towels are changed 3 times a week.

Standard Room (Balcony, Promotion):
With twin bed, extra bed, baby cot (for free), parquet, balcony or terrace, kettle (for a fee), internet (for free) and safe (for a fee). Towels are changed 3 times a week. Room size: 23 m².

SingleUse Standard Room:
With twin bed, extra bed, baby cot (for free), parquet, balcony or terrace, kettle (for a fee) and safe (for a fee). Towels are changed 3 times a week. Room size: 23 m².

Service Units

JSSD000000 - Standard JuniorSuite

Room Facilities

- Balcony or Terrace		
- Bathtub		
- Shower		- Bathtub or Shower
- Double Bed		
- Baby Cot	free of charge	- Twin Bed
- King Size Bed		

Accommodation Fact Sheet

Atlantica Oasis

11 Stimfalidon, P.Germasogeias, Po
Box 52001
4060, Limassol, Limassol, Cyprus
Phone: 00357 25 883 500 Fax: 00357 25 327 995
E-mail: oasis@atlanticahotels.com
Website: http://www.atlanticahotels.com
GIATA: 359502

Code: AMTSCY1Z6C
Search Code: AMTSCY1Z6C
Type: Hotel
Class: Standard
Local Rating: 4 Star
Featured Rating: 4 Star

Destination: Cyprus
Handling: Larnaca Office
Group: Master
Chain: Atlantica Hotels and Resorts
Owner: ATLANTICA LEISURE GROUP LTD

Lat: 34.70115405159642
Lng: 33.0985183500086



Kids Pool



Indoor Pool



Reception

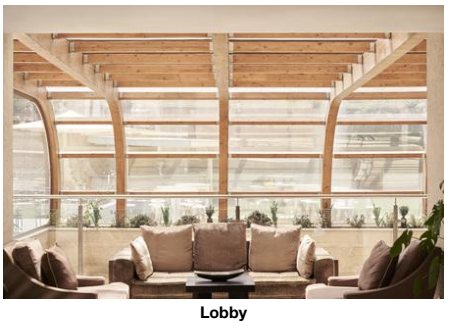

Lobby



Lobby

		- Additional Beds	Extra Bed, Bunk Bed, Sofa Bed, Folding Bed
- Room Size	23	- Room Size	
- Fire Alarm		- Floor-Type	Parquete, Tiled

Room Amenities

- Air-Conditioning		- Heating	
- TV		- Internet	
- Safe	extra fee	- Phone	
- Radio		- Mini Fridge	
- Kettle Tea-Coffee	extra fee	- Bed Linen	2 x Week free of charge
- Desktop		- Hairdryer	
- Bath Towels	3 x Week free of charge	- Bathrobe	

- Final Cleanup
(Junior Suite with Partition)

RMSD0000B0 - Standard Room (Balcony)

Room Facilities

- Balcony		- Balcony or Terrace	
- Bathroom		- Bathtub	
- Shower		- Bathtub or Shower	
- No.Bathrooms:			
- Baby Cot	free of charge	- Twin Bed	
- Additional Beds	Extra Bed, Bunk Bed, Sofa Bed, Folding Bed		
- Room Size	23		
- Room Size			
- Fire Alarm		- Floor-Type	Parquete, Tiled

Room Amenities

- Internet			
- Safe	extra fee		
- Radio			
- Kettle Tea-Coffee	extra fee	- Bed Linen	2 x Week free of charge
- Desktop			
- Bath Towels	3 x Week free of charge		

FS000000B0 - FamilySuite (Balcony)

Room Facilities

- Balcony		- Balcony or Terrace	
- Bathroom		- Bathtub	
- Shower			
- Double Bed			
- Baby Cot	free of charge	- Twin Bed	
- King Size Bed		- Additional Beds	Extra Bed, Bunk Bed, Sofa Bed, Folding Bed
- Room Size	23	- Room Size	
- Fire Alarm		- Floor-Type	Parquete, Tiled

Room Amenities

- Air-Conditioning		- Heating	
- TV			
- Safe	extra fee	- Phone	
- Radio		- Mini Fridge	
- Kettle Tea-Coffee	extra fee	- Bed Linen	2 x Week free of charge
- Desktop		- Hairdryer	
- Bath Towels	3 x Week free of charge		

- Final Cleanup
(Family Suite (with bunk beds))

FRSD0000B0 - Standard FamilyRoom (Balcony)

Room Facilities

- Balcony or Terrace			
- Bathtub or Shower			
- No.Bathrooms:			
- Baby Cot	free of charge	- Twin Bed	
- Additional Beds	Extra Bed, Bunk Bed, Sofa Bed, Folding Bed		
- Room Size	23		
- Room Size			
- Fire Alarm		- Floor-Type	Parquete, Tiled

Room Amenities

- Internet			
- Safe	extra fee		

Accommodation Fact Sheet

Atlantica Oasis

11 Stimfalidon, P.Germasogeias, Po
Box 52001
4060, Limassol, Limassol, Cyprus
Phone: 00357 25 883 500 Fax: 00357 25 327 995
E-mail: oasis@atlanticahotels.com
Website: http://www.atlanticahotels.com
GIATA: 359502

Code: AMTSCY1Z6C
Search Code: AMTSCY1Z6C
Type: Hotel
Class: Standard
Local Rating: 4 Star
Featured Rating: 4 Star

Destination: Cyprus
Handling: Larnaca Office
Group: Master
Chain: Atlantica Hotels and Resorts
Owner: ATLANTICA LEISURE GROUP LTD

Lat: 34.70115405159642
Lng: 33.0985183500086



Double Inland View



Family Room Inland View



Family Inland View



Family Suite Inland View



Family Suite Inland View

- Radio
- Kettle Tea-Coffee — extra fee
- Bed Linen — 2 x Week, free of charge
- Desktop
- Bath Towels — 3 x Week, free of charge

RM00SG00B0 - Single Room (Balcony)

Room Facilities
- Balcony or Terrace
- Baby Cot — free of charge
- Twin Bed
- Additional Beds — Extra Bed, Bunk Bed, Sofa Bed, Folding Bed
- Room Size — 23
- Room Size
- Fire Alarm
- Floor-Type — Parquete, Tiled

Room Amenities
- Safe — extra fee
- Radio
- Kettle Tea-Coffee — extra fee
- Bed Linen — 2 x Week, free of charge
- Desktop
- Bath Towels — 3 x Week, free of charge

RMSDIN0000 - SingleUse Standard Room

Room Facilities
- Balcony or Terrace
- Baby Cot — free of charge
- Twin Bed
- Additional Beds — Extra Bed, Bunk Bed, Sofa Bed, Folding Bed
- Room Size — 23
- Room Size
- Fire Alarm
- Floor-Type — Parquete, Tiled

Room Amenities
- Safe — extra fee
- Radio
- Kettle Tea-Coffee — extra fee
- Bed Linen — 2 x Week, free of charge
- Desktop
- Bath Towels — 3 x Week, free of charge

Board & Mealplan

Halfboard
- Includes Breakfast
- Includes Dinner

All-Inclusive
- Welcome Drink
- Free Internet
- A la carte Restaurant — Service Cycle: once per stay
- 24 hour service

Facts

General Facilties
- Reception

Honeymooners
- King Size Bed
- Sparkling Wine in Room
- Fruit Basket in Room
- Wedding Packages

Sports
- Sports

Tennis
- Tennis Court

Bathing Facilities
- Bathing Facilities

Swimming Pool
- Outdoor Pool — 3, Freshwater
- Indoor Pool — 1, Jan, Feb, Mar, Apr, Nov, Dec, Separate, Freshwater, Heated, Open Seasonally: Yes
- Sunshades at Pool — free of charge
- Sunbeds at Pool — free of charge
- Towels at Pool — free of charge but w. deposit
- Sun Terrace
- Pool Landscape

Beach

Accommodation Fact Sheet

Atlantica Oasis

11 Stimfalidon, P.Germasogeias, Po Box 52001
4060, Limassol, Limassol, Cyprus
Phone: 00357 25 883 500 Fax: 00357 25 327 995
E-mail: oasis@atlanticahotels.com
Website: http://www.atlanticahotels.com
GIATA: 359502

Code:	AMTSCY1Z6C	Destination:	Cyprus		
Search Code:	AMTSCY1Z6C	Handling:	Larnaca Office		
Type:	Hotel	Group:	Master		
Class:	Standard	Chain:	Atlantica Hotels and Resorts		
Local Rating:	4 Star	Owner:	ATLANTICA LEISURE GROUP LTD	Lat:	34.70115405159642
Featured Rating:	4 Star			Lng:	33.0985183500086



Junior Suite

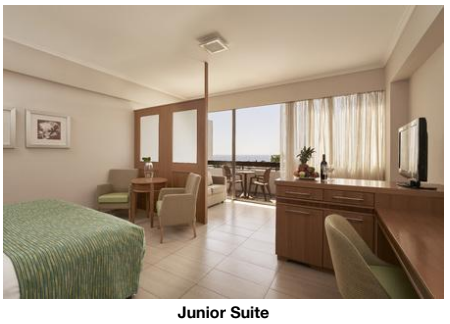

Junior Suite



Agora Main Restaurant



Agora Main Restaurant



Karavi Tavern

- Beach Type:	sand, gravel	- Route to Beach:	along a road
- Public Beach		- Sunshades on Beach	extra fee
- Sunbeds on Beach	extra fee	- Mattresses on Beach	extra fee

Business & Congress

- Business & Congress

General Facilities

- Conference Room	4	- Tables	

Seatings

- Boardroom Style		- Classroom Style	
- Reception Style		- Theatre Style	

Technical Equipment

- Internet Access		- Video Beamer	
- Overhead Projector			

Services

- Catering Service

Disability Friendly

- Disability Friendly

Entrance

- Ramp/Level Access		- Door Type	Manual, Automatic, Sliding

Lift

- Handrail in Lift

Environmental Commitment

- Environmental Commitment

Hotel

- Environmental Certification	Travelife, Other	- Bio Packaging	
- Conservation for maintenance		- Double-glazing on windows	
- Energy Conservation		- Fresh-Air Exchange System	
- Gray Water Recycling		- Hotel Recycle Bins	
- LED Lighting		- Sound emission control	
- Water Conservation			

Room

- Bulk Soap, Shampoo, Lotion Dispensers		- Environmental Cleaning	
- Towel Re-use Program		- Sheet Re-use Program	

Food&Beverage

- Durable Service Items		- Food Waste Prevention Program	
- Local and Seasonal Foods		- Full Vegan Menu Option	

Food & Beverage

- Food & Beverage

Dining Room

- Air-Conditioning		- With Terrace	
- Smoking Allowed:	No		

Restaurants

- No. of Restaurants:	3	- Main Restaurant:	Buffet 18:30 - 21:00
- Local/National Restaurant	18:30 - 21:00	- International Restaurant	
- Italian Restaurant	18:30 - 21:00	- A la carte Restaurant	18:30 - 21:00

Bars

- No. of Bars:	3	- Lobby Bar	
- Cafeteria		- Pool Bar	10:00 - 18:00
- Piano Bar		- Roof Top Bar	16:00 - 01:00

Special Food & Beverage

- Vegetarian Food		- Gluten Free Food	

Breakfast

- Breakfast Type:	Breakfast Buffet 07:00 - 10:00		

Lunch

- Main Course	Buffet 12:30 - 14:30	- Starters	Buffet
- Salads	Buffet	- Dessert	Buffet
- Extras w. Charge		- Dress Code	casual

Dinner

- Main Course	Buffet 18:30 - 21:00	- Starters	Buffet
- Salads	Buffet	- Dessert	Buffet
- Extras w. Charge		- Dress Code	casual elegant

Hotel Facilities

- Hotel Facilities

General Facilties

- Lobby		- Air-Conditioning	Central May Oct

Accommodation Fact Sheet

Atlantica Oasis

11 Stimfalidon, P.Germasogeias, Po
Box 52001
4060, Limassol, Limassol, Cyprus
Phone: 00357 25 883 500 Fax: 00357 25 327 995
E-mail: oasis@atlanticahotels.com
Website: http://www.atlanticahotels.com
GIATA: 359502

Code:	AMTSCY1Z6C	Destination:	Cyprus		
Search Code:	AMTSCY1Z6C	Handling:	Larnaca Office		
Type:	Hotel	Group:	Master		
Class:	Standard	Chain:	Atlantica Hotels and Resorts		
Local Rating:	4 Star	Owner:	ATLANTICA LEISURE GROUP LTD	Lat:	34.70115405159642
Featured Rating:	4 Star			Lng:	33.0985183500086



Karavi Pool Bar



Leto Bar



Leto Bar



Zeta Bar



Mocha Cafe

- Elevator	5	- Lounge	
- TV Lounge	SAT TV, Flat Screen, Local Channels	- Shops	
- Mini Market		- Kiosk	
- Coiffeur			
Guest Amenities			
- Internet	Wi-Fi/HotSpots (free), Terminals (extra fee), Internet Room	- Luggage Storage	
- Currency Exchange		- Hotel Safe	extra fee
- Laundry Service	extra fee	- Ironing Service	extra fee
- Wake Up Calls		- Maid Service/ Housekeeping	free of charge
Parking Facilities			
- Car Park	free of charge		
Rentals			
- Bike Rental	extra fee	- Car Rental	

Leisure Facilities

- Leisure Facilities			
Family Facilities			
- Child Pool		- Child Animation	3 - 12 Daily
- Child Playroom		- Kids Playground	
- Babysitting		- Child Chairs	
- Baby High Chairs		- Family Room	
Activities			
- Adult Animation	Daily	- Evening Shows	Daily
- Live Music	2 x Week	- Gaming Room	extra fee
- Billiard	free of charge	- Darts	free of charge
- Table Tennis	free of charge	- Badminton	free of charge
- Squash	free of charge	- Fitness Room	10:00 - 18:00
- Aerobic		- Archery	

Locations & Distances

- Locations & Distances			
Cities			
- City 1:	Limassol 5 km 10 min	- City 2:	Paphos 75 km 60 min
- City 3:	Larnaca 75 km 60 min		
Recreation Area			
- Beach	200 m		
Public Transport			
- Public Bus Stop	200 m	- Taxi Stand	20 m
Sport Locations			
- Golf Course	35 km	- Water Activities	300 m
- Horse Riding	20 km		
Medical Locations			
- Hospital	10 km	- Pharmacy	200 m
Other Locations			
- Town Centre	3 km	- Tourist Center	200 m
- Disco/Nightlife	500 m	- Cinema	1 km
- Theatre	7 km	- Supermarket	100 m
- Shopping Center	3 km	- Attraction 1:	Limassol Marina 5 km
- Attraction 2:	Curium 18 km	- Attraction 3:	Limassol Old Twon 4 km
- Attraction 4:	Waterpark 10 km	- Attraction 5:	Ancient Amathus 3 km

Object Information

- Object Information			
Property			
- Construction Year:	1980	- Last Renovation:	2007
- No. Buildings:	Valid for Units: RMSD0000B0, FS000000B0	- No. Floors (max):	5
- Total Units/Rooms:	276	- Architectural Style:	modern
- Voltage:	220 V, 240 V		
Reception			
- Reception	24h Service	- Languages Spoken	English, German, Russian, Greek
Policies			
- Check-In Time:	14:00	- Check-Out Time:	12:00
- Payment Type:	American Express, Euro/ Master Card, Visa Card	- Smoking Allowed:	No No

Themes

- Themes

Hotel Type

- Family Hotel

Atlantica Oasis

11 Stimfalidon, P.Germasogeias, Po
Box 52001
4060, Limassol, Limassol, Cyprus
Phone: 00357 25 883 500 Fax: 00357 25 327 995
E-mail: oasis@atlanticahotels.com
Website: http://www.atlanticahotels.com
GIATA: 359502

Code: AMTSCY1Z6C
Search Code: AMTSCY1Z6C
Type: Hotel
Class: Standard
Local Rating: 4 Star
Featured Rating: 4 Star

Destination: Cyprus
Handling: Larnaca Office
Group: Master
Chain: Atlantica Hotels and Resorts
Owner: ATLANTICA LEISURE GROUP LTD

Lat: 34.70115405159642
Lng: 33.0985183500086

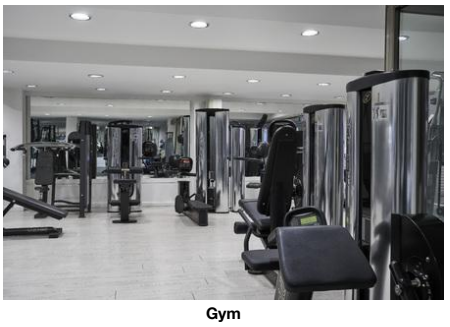

Gym

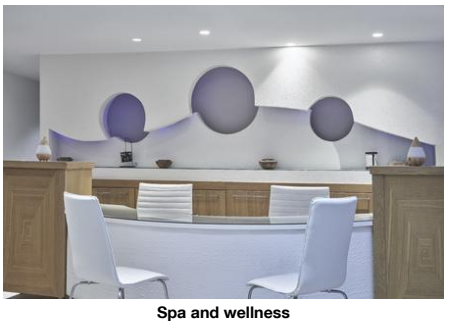

Spa and wellness



Hairdresser



Conference Facilities



Weddings

Wellness & Health

- Wellness & Health

Health

- Sauna
- Whirlpool
- Heat Treatment
- Massage extra fee
- SPA
- Hydrotherapy

Beauty & Relaxation

- Steam Bath
- Mudpack
- Hamam-Turkish Bath

Points of interest (Limassol)

Main Locations

Additional Airport: Paphos Airport (Distance 61.00Km, 50.00min)
Main Airport: Larnaca Airport (Distance 67.00Km, 60.00min)

Atlantica Oasis

11 Stimfalidon, P.Germasogeias, Po
Box 52001
4060, Limassol, Limassol, Cyprus
Phone: 00357 25 883 500 Fax: 00357 25 327 995
E-mail: oasis@atlanticahotels.com
Website: http://www.atlanticahotels.com
GIATA: 359502

Code:	AMTSCY1Z6C	Destination:	Cyprus		
Search Code:	AMTSCY1Z6C	Handling:	Larnaca Office		
Type:	Hotel	Group:	Master		
Class:	Standard	Chain:	Atlantica Hotels and Resorts		
Local Rating:	4 Star	Owner:	ATLANTICA LEISURE GROUP LTD	Lat:	34.70115405159642
Featured Rating:	4 Star			Lng:	33.0985183500086

Image Route:

http://tkimages.axisdata.net/ImageConverter.php?size=display&height=300&hotel=AMTSCY1Z6C&filename=AMTSCY1Z6C_1307736.jpg - Hotel exterior
http://tkimages.axisdata.net/ImageConverter.php?size=display&height=300&hotel=AMTSCY1Z6C&filename=AMTSCY1Z6C_1307738.jpg - Pool Area
http://tkimages.axisdata.net/ImageConverter.php?size=display&height=300&hotel=AMTSCY1Z6C&filename=AMTSCY1Z6C_1307740.jpg - Pool Area Adults only
http://tkimages.axisdata.net/ImageConverter.php?size=display&height=300&hotel=AMTSCY1Z6C&filename=AMTSCY1Z6C_1307742.jpg - Pool Adults only
http://tkimages.axisdata.net/ImageConverter.php?size=display&height=300&hotel=AMTSCY1Z6C&filename=AMTSCY1Z6C_1307744.jpg - Relaxing Pool Adults Only
http://tkimages.axisdata.net/ImageConverter.php?size=display&height=300&hotel=AMTSCY1Z6C&filename=AMTSCY1Z6C_1307746.jpg - Kids Pool
http://tkimages.axisdata.net/ImageConverter.php?size=display&height=300&hotel=AMTSCY1Z6C&filename=AMTSCY1Z6C_1307748.jpg - Indoor Pool
http://tkimages.axisdata.net/ImageConverter.php?size=display&height=300&hotel=AMTSCY1Z6C&filename=AMTSCY1Z6C_1307750.jpg - Reception
http://tkimages.axisdata.net/ImageConverter.php?size=display&height=300&hotel=AMTSCY1Z6C&filename=AMTSCY1Z6C_1307752.jpg - Lobby
http://tkimages.axisdata.net/ImageConverter.php?size=display&height=300&hotel=AMTSCY1Z6C&filename=AMTSCY1Z6C_1307754.jpg - Lobby
http://tkimages.axisdata.net/ImageConverter.php?size=display&height=300&hotel=AMTSCY1Z6C&filename=AMTSCY1Z6C_1307756.jpg - Double Inland View
http://tkimages.axisdata.net/ImageConverter.php?size=display&height=300&hotel=AMTSCY1Z6C&filename=AMTSCY1Z6C_1307758.jpg - Family Room Inland View
http://tkimages.axisdata.net/ImageConverter.php?size=display&height=300&hotel=AMTSCY1Z6C&filename=AMTSCY1Z6C_1307760.jpg - Family Inland View
http://tkimages.axisdata.net/ImageConverter.php?size=display&height=300&hotel=AMTSCY1Z6C&filename=AMTSCY1Z6C_1307762.jpg - Family Suite Inland View
http://tkimages.axisdata.net/ImageConverter.php?size=display&height=300&hotel=AMTSCY1Z6C&filename=AMTSCY1Z6C_1307764.jpg - Family Suite Inland View
http://tkimages.axisdata.net/ImageConverter.php?size=display&height=300&hotel=AMTSCY1Z6C&filename=AMTSCY1Z6C_1307766.jpg - Junior Suite
http://tkimages.axisdata.net/ImageConverter.php?size=display&height=300&hotel=AMTSCY1Z6C&filename=AMTSCY1Z6C_1307768.jpg - Junior Suite
http://tkimages.axisdata.net/ImageConverter.php?size=display&height=300&hotel=AMTSCY1Z6C&filename=AMTSCY1Z6C_1307770.jpg - Agora Main Restaurant
http://tkimages.axisdata.net/ImageConverter.php?size=display&height=300&hotel=AMTSCY1Z6C&filename=AMTSCY1Z6C_1307774.jpg - Agora Main Restaurant
http://tkimages.axisdata.net/ImageConverter.php?size=display&height=300&hotel=AMTSCY1Z6C&filename=AMTSCY1Z6C_1307776.jpg - Karavi Tavern
http://tkimages.axisdata.net/ImageConverter.php?size=display&height=300&hotel=AMTSCY1Z6C&filename=AMTSCY1Z6C_1307778.jpg - Karavi Pool Bar
http://tkimages.axisdata.net/ImageConverter.php?size=display&height=300&hotel=AMTSCY1Z6C&filename=AMTSCY1Z6C_1307782.jpg - Leto Bar
http://tkimages.axisdata.net/ImageConverter.php?size=display&height=300&hotel=AMTSCY1Z6C&filename=AMTSCY1Z6C_1307784.jpg - Leto Bar
http://tkimages.axisdata.net/ImageConverter.php?size=display&height=300&hotel=AMTSCY1Z6C&filename=AMTSCY1Z6C_1307786.jpg - Zeta Bar
http://tkimages.axisdata.net/ImageConverter.php?size=display&height=300&hotel=AMTSCY1Z6C&filename=AMTSCY1Z6C_1307788.jpg - Mocha Cafe
http://tkimages.axisdata.net/ImageConverter.php?size=display&height=300&hotel=AMTSCY1Z6C&filename=AMTSCY1Z6C_1307790.jpg - Gym
http://tkimages.axisdata.net/ImageConverter.php?size=display&height=300&hotel=AMTSCY1Z6C&filename=AMTSCY1Z6C_1307792.jpg - Spa and wellness
http://tkimages.axisdata.net/ImageConverter.php?size=display&height=300&hotel=AMTSCY1Z6C&filename=AMTSCY1Z6C_1307794.jpg - Hairdresser
http://tkimages.axisdata.net/ImageConverter.php?size=display&height=300&hotel=AMTSCY1Z6C&filename=AMTSCY1Z6C_1307796.jpg - Conference Facilities
http://tkimages.axisdata.net/ImageConverter.php?size=display&height=300&hotel=AMTSCY1Z6C&filename=AMTSCY1Z6C_1307798.jpg - Weddings