Accommodation Fact Sheet

Avicenna Hotel

Mimar Mehmet Aga Cad., Amiral
Tafdil Sok., No:31-33,
Cankurtaran
34122, Sultanahmet, Istanbul
Europe, Turkey
Phone: +90-212-5170550 Fax: +90-242-5166555
E-mail: info@avicennahotel.com
Website: www.avicennahotel.com
GIATA: 8354

Code:	AMTSTR13D0
Search Code:	AVICENNA
Type:	Hotel
Class:	Standard
Local Rating:	4 Star
Featured Rating:	4 Star

Destination:	Istanbul
Handling:	Open Turizm Seyahat - Istanbul Office
Group:	
Chain:	
Owner:	AK KONAK TRZM INS VE SAN TIC A.S

Lat: 41.0037647
Lng: 28.9792923

Photo Gallery



Hotel



Hotel exterior



Garden



Room



Room

Descriptions

General description:
The hotel Avicenna Hotel is around 160 km from Bursa. A supermarket and other shopping facilities can be reached after 1 km. It is 6 km from the hotel to the nearest bars and restaurants. Also the nearest disco is around 6 km away. The following attractions can be reached from the hotel: Blue Mosque (approx. 500 m away), Hagia Sophia (approx. 550 m away), Topkapi Palace (approx. 2 km away), Basilica Cistern (approx. 600 m away) and Golden Horn (approx. 5 km away). For mobility there is a car rental company. An underground station is located in a distance of approx. 300 m. Locations further away can be reached via the railway station in a distance of around 2 km. The airport (IST) is approx. 41 km away. The hotel and airport are linked by a shuttle (for a fee). Another airport (SAW) is located approx. 45 km away.

Amenities:
Recently renovated in 2008, the 4-star city hotel has 48 rooms in total. It is equipped with a 24h reception (check-in from 14:00, check-out until 12:00), a lobby with bar, an air conditioning, a parking area (for a fee) as well as a money changing facility. WiFi is available for free. Room cleaning is free of charge. Room service, laundry / ironing service and concierge service are available for a fee.

Meals:
Breakfast (from 07:30 - 10:30) from the buffet.

Sport and Leisure:
Bicycle rental.

Additional information:
Additional fees may apply for certain facilities, amenities or activities. Some services depend on the local climatic conditions and the season. Languages spoken: English and Turkish. Accepted methods of payment: Euro / MasterCard and Visa.

Deluxe Room (Non-Refundable):
With baby cot (for free), heating (centrally controlled), kettle (where applicable, for a fee), minibar (where applicable, for a fee), internet (for free), safe (for a fee) and flat screen sat TV as well as centrally controlled air conditioning.

Elegance Room:
With baby cot (for free), heating (centrally controlled), kettle (where applicable, for a fee), minibar (where applicable, for a fee), internet (for free), safe (for a fee) and flat screen sat TV as well as centrally controlled air conditioning.

Double Standard Room:
With baby cot (for free), heating (centrally controlled), kettle (where applicable, for a fee), minibar (where applicable, for a fee), internet (for free), safe (for a fee) and flat screen sat TV as well as centrally controlled air conditioning.

Double Standard Room (Non-Refundable):
With baby cot (for free), heating (centrally controlled), kettle (where applicable, for a fee), minibar (where applicable, for a fee), internet (for free), safe (for a fee) and flat screen sat TV as well as centrally controlled air conditioning.

Service Units

Board & Mealplan

Facts

Food & Beverage

- Food & Beverage			
Dining Room			
- Air-Conditioning			
Restaurants			
- Main Restaurant:	A la Carte		
Bars			
- Lobby Bar			
Breakfast			
- Breakfast Type:	Breakfast Buffet 07:30 - 10:30	- Extras w. Charge	
Lunch			
- Main Course	A la Carte	- Extras w. Charge	
Dinner			
- Main Course	A la Carte	- Extras w. Charge	

Hotel Facilities

- Hotel Facilities			
General Facilties			
- Lobby		- Reception	
- Air-Conditioning		- Lounge	
- TV Lounge	SAT TV, Flat Screen, Local Channels		
Guest Amenities			
- Wi-Fi	Wi-Fi/HotSpots (free)	- Room Service	extra fee 24h Service
- Luggage Storage		- Currency Exchange	
- Laundry Service	extra fee	- Ironing Service	extra fee

Accommodation Fact Sheet

Avicenna Hotel

Mimar Mehmet Aga Cad., Amiral
Tafdil Sok., No:31-33,
Cankurtaran
34122, Sultanahmet, Istanbul
Europe, Turkey
Phone: +90-212-5170550 Fax: +90-242-5166555
E-mail: info@avicennahotel.com
Website: www.avicennahotel.com
GIATA: 8354

Code:	AMTSTR13D0
Search Code:	AVICENNA
Type:	Hotel
Class:	Standard
Local Rating:	4 Star
Featured Rating:	4 Star

Destination:	Istanbul
Handling:	Open Turizm Seyahat - Istanbul Office
Group:	
Chain:	
Owner:	AK KONAK TRZM INS VE SAN TIC A.S

Lat: 41.0037647
Lng: 28.9792923

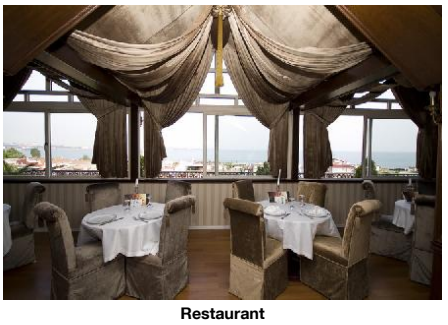

Restaurant

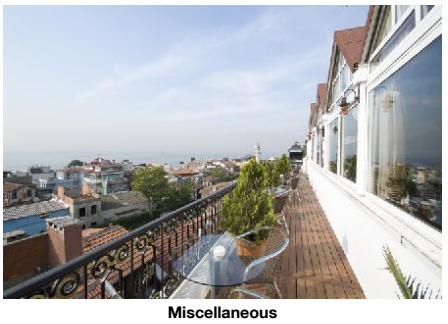

Miscellaneous



Restaurant

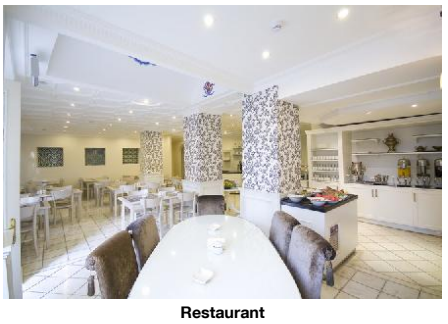

Restaurant



Restaurant

- Wake Up Calls		- Concierge	extra fee
- Maid Service	free of charge Daily		

Parking Facilities

- Car Park	extra fee		

Shuttle Services

- Shuttle to the Airport	extra fee	- Shuttle to:	extra fee

Rentals

- Bike Rental	extra fee	- Car Rental	

Leisure Facilities

- Leisure Facilities

Family Facilities
- Family Room

Locations & Distances

- Locations & Distances

Cities

- City 1:	Bursa 160 km		

Public Transport

- Subway Station	300 m	- Train Station	2 km

Other Locations

- Restaurants/Bars	6 km	- Disco/Nightlife	6 km
- Supermarket	1 km	- Shopping Center	1 km
- Attraction 1:	Blue Mosque 500 m	- Attraction 2:	Hagia Sophia 550 m
- Attraction 3:	Topkapi Palace 2 km	- Attraction 4:	Basilica Cistern 600 m
- Attraction 5:	Golden Horn 5 km		

Object Information

- Object Information

Property

- Construction Year:	1990	- Last Renovation:	2008
- No. Buildings:	1	- Total Units/Rooms:	48
- Total Beds:	106	- Terrace	
- Voltage:	220 V		

Reception

- Reception	24h Service	- Languages Spoken	English, Turkish

Policies

- Check-In Time:	14:00	- Check-Out Time:	12:00
- Payment Type:	Euro/Master Card, Visa Card	- Pets Allowed:	No
- Groups Allowed:	Yes	- Smoking Allowed:	In Signed Areas

Themes

- Themes

Hotel Type
- City Hotel

Points of interest (Sultanahmet-Old City)

Main Locations

Additional Airport: Istanbul Sabiha Gokcen Airport (Distance 45.00Km, 270.00min)
Main Airport: Istanbul Airport (Distance 50.00Km, 240.00min)

Accommodation Stock Sheet

Avicenna Hotel

Mimar Mehmet Aga Cad., Amiral
Tafdil Sok., No:31-33,
Cankurtaran
34122, Sultanahmet, Istanbul
Europe, Turkey
Phone: +90-212-5170550 Fax: +90-242-5166555
E-mail: info@avicennahotel.com

Code: AMTSTR13D0
Search Code: AVICENNA
Type: Hotel
Class: Standard
Local Rating: 4 Star
Featured Rating: 4 Star

Destination: Istanbul
Handling: Open Turizm Seyahat - Istanbul Office
Group:
Chain:
Owner: AK KONAK TRZM INS VE SAN TIC A.S

Lat: 41.0037647
Lng: 28.9792923

Image Route:

http://tkimages.axisdata.net/ImageConverter.php?size=display&height=300&hotel=AMTSTR13D0&filename=AMTSTR13D0_874146.jpg - Hotel
http://tkimages.axisdata.net/ImageConverter.php?size=display&height=300&hotel=AMTSTR13D0&filename=AMTSTR13D0_874150.jpg - Hotel exterior
http://tkimages.axisdata.net/ImageConverter.php?size=display&height=300&hotel=AMTSTR13D0&filename=AMTSTR13D0_874152.jpg - Garden
http://tkimages.axisdata.net/ImageConverter.php?size=display&height=300&hotel=AMTSTR13D0&filename=AMTSTR13D0_874154.jpg - Room
http://tkimages.axisdata.net/ImageConverter.php?size=display&height=300&hotel=AMTSTR13D0&filename=AMTSTR13D0_874158.jpg - Room
http://tkimages.axisdata.net/ImageConverter.php?size=display&height=300&hotel=AMTSTR13D0&filename=AMTSTR13D0_874160.jpg - Restaurant
http://tkimages.axisdata.net/ImageConverter.php?size=display&height=300&hotel=AMTSTR13D0&filename=AMTSTR13D0_874164.jpg - Miscellaneous
http://tkimages.axisdata.net/ImageConverter.php?size=display&height=300&hotel=AMTSTR13D0&filename=AMTSTR13D0_874166.jpg - Restaurant
http://tkimages.axisdata.net/ImageConverter.php?size=display&height=300&hotel=AMTSTR13D0&filename=AMTSTR13D0_874168.jpg - Restaurant
http://tkimages.axisdata.net/ImageConverter.php?size=display&height=300&hotel=AMTSTR13D0&filename=AMTSTR13D0_874172.jpg - Restaurant