Accommodation Fact Sheet

Aydinbey Gold Dreams

Turkler Mah., Kargi Ciftligi Sok.,
No:2
07400, Antalya, Alanya, Turkey
Phone: +90-242-5376363 Fax: +90-242-5376265
E-mail: sales@aydinbeyhotels.com.tr
Website: www.aydinbeyhotels.com.tr
GIATA: 41082

Code:	AMTSTR12JO
Search Code:	AYDG
Type:	Hotel
Class:	Standard
Local Rating:	5 Star
Featured Rating:	5 Star

Destination:	Turkish Riviera
Handling:	Open Turizm Seyahat - Antalya Office
Group:	
Chain:	Aydinbey Group Hotels
Owner:	AYDIN UNLUER TURIZM GIDA TIC. VE SAN. AS.

Lat:	36.598033
Lng:	31.810378

Photo Gallery



Hotel



Hotel

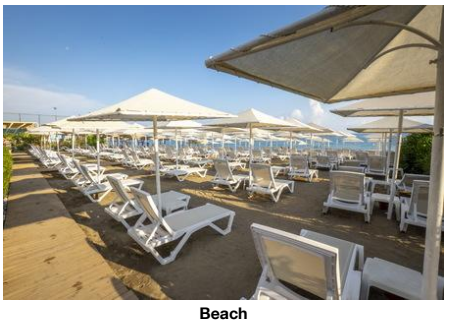

Beach



Beach



Pool

Descriptions

General description:
The hotel Aydinbey Gold Dreams is located approx. 100 m from its own sandy beach. At the beach are sun umbrellas and sun loungers free of charge. The town Avsallar is around 5 km away (Alanya around 25 km, Antalya around 120 km). For mobility there is a car rental company and a motorcycle rental. The airport (AYT) is approx. 110 km away. Another airport (GZP) is located approx. 60 km away.

Amenities:
The resort has 345 rooms in total. It offers its guests a 24h reception (check-in from 14:00, check-out until 12:00), a lobby with bar, air conditioning, a safe (for free), coiffeur, a mini market, various other shops, discotheque and a money changing facility. For the meals, there is a snack bar. Room cleaning is free of charge. Room service, laundry service and medical service are available for a fee.

Pool:
In the outdoor area of the hotel you will find one pool with a children´s pool. Here, there are sun umbrellas and sun loungers for free available. At the pool bar you can get refreshing beverages.

Meals:
Breakfast (from 07:00 - 10:00) from the buffet. Half board Plus: lunch and dinner. All inclusive Plus: Late riser's breakfast, small snacks, soft drinks, beer, wine, national alcoholic drinks, coffee/tea, cakes/pastries as well as midnight snacks at certain times.

Sport and Leisure:
Sports and entertainment: Billiards (where applicable, for a fee), darts (where applicable, for a fee), table tennis (where applicable, for a fee), fitness, beach volleyball and aerobics. Bicycle rental. Spa area available for a fee. Sauna, whirlpool, hamam and massages available (where applicable for a fee). For the entertainment of young guests there is a children´s play area. Child supervision: mini club for children (from 4 - 12 years). Gaming Room.

Additional information:
Additional fees may apply for certain facilities, amenities or activities. Some services depend on the local climatic conditions and the season. Languages spoken: English, German and Russian. Accepted methods of payment: Visa and Euro / MasterCard.

2 Bedroom Standard FamilyRoom (Balcony):
With baby cot (for free), balcony, minibar (where applicable, for a fee), safe (for free) and sat TV as well as individually adjustable air conditioning.

Double Standard Room:
With baby cot (for free), balcony, minibar (where applicable, for a fee), safe (for free) and sat TV as well as individually adjustable air conditioning. Room size: 22 m².

Double Standard Room (Economy):
With baby cot (for free), balcony, minibar (where applicable, for a fee), safe (for free) and sat TV as well as individually adjustable air conditioning.

SingleUse Standard Room:
With baby cot (for free), balcony, minibar (where applicable, for a fee), safe (for free) and sat TV as well as individually adjustable air conditioning.

**All activities depend on weather conditions and the hotels may change programs and opening hours without any notice.

Service Units

Board & Mealplan

Halfboard Plus
- Includes Dinner
- Includes Lunch

All-Inclusive Plus
- Late Breakfast
- Snacks
- Cake & Pastries
- Midnight Snacks
- Coffee & Tea
- Softdrinks
- Wine
- Beer
- Local Spirits

Facts

Sports

- Sports

Other Sports
- Beachvolleyball

Watersports
- Paddleboat

Bathing Facilities

- Bathing Facilities

Swimming Pool

- Outdoor Pool		- Indoor Pool	
- Sunshades at Pool	free of charge	- Sunbeds at Pool	free of charge
- Mattresses at Pool	free of charge	- Towels at Pool	free of charge but w. deposit
- Water Slide			

Beach

- Beach Type:	sand	- Route to Beach:	footpath
- Hotel Private Beach		- Blue Flag	

Accommodation Fact Sheet

Aydinbey Gold Dreams

Turkler Mah., Kargi Ciftligi Sok.,
No:2
07400, Antalya, Alanya, Turkey
Phone: +90-242-5376363 Fax: +90-242-5376265
E-mail: sales@aydinbeyhotels.com.tr
Website: www.aydinbeyhotels.com.tr
GIATA: 41082

Code: AMTSTR12JO
Search Code: AYDG
Type: Hotel
Class: Standard
Local Rating: 5 Star
Featured Rating: 5 Star

Destination: Turkish Riviera
Handling: Open Turizm Seyahat - Antalya Office
Group:
Chain: Aydinbey Group Hotels
Owner: AYDIN UNLUER TURIZM GIDA TIC. VE SAN. AS.

Lat: 36.598033
Lng: 31.810378



Pool



Lobby

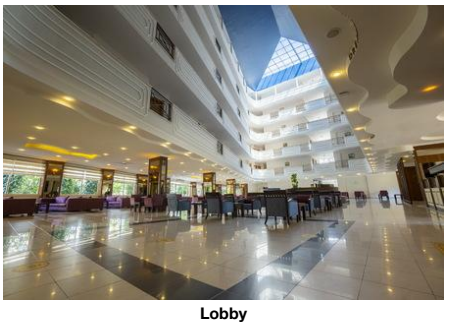

Lobby

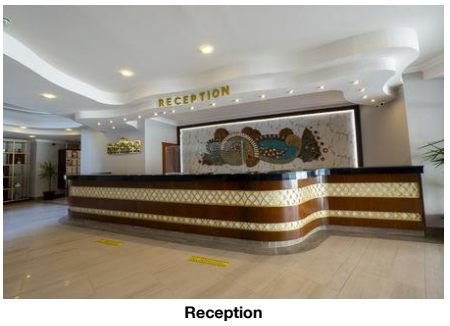

Reception

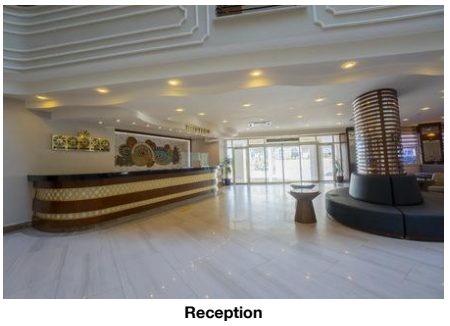

Reception

- Sunshades on Beach	free of charge	- Sunbeds on Beach	free of charge
- Mattresses on Beach	free of charge	- Towels on Beach	free of charge but w. deposit

Business & Congress

- Business & Congress

General Facilities

- Conference Room	1		

Technical Equipment

- Fax

Services

- Photographer

Disability Friendly

- Disability Friendly

Rooms w. Disabled Facilities

- No. of Rooms	3		

Food & Beverage

- Food & Beverage

Dining Room

- Air-Conditioning		- With Terrace	

Restaurants

- Main Restaurant:	Buffet	- Local/National Restaurant	
- Mediterranean Restaurant		- A la carte Restaurant	

Bars

- Lobby Bar		- Snack Bar	
- Pool Bar		- Beach Bar	

Breakfast

- Breakfast Type:	Breakfast Buffet 07:00 - 10:00

Lunch

- Main Course	Buffet 12:30 - 14:00

Dinner

- Main Course	Buffet, A la Carte 19:00 - 21:00

Hotel Facilities

- Hotel Facilities

General Facilties

- Lobby		- Reception	
- Air-Conditioning		- Lounge	
- Shops		- Mini Market	
- Coiffeur		- Discotheque	

Guest Amenities

- Wi-Fi	Internet Café	- Room Service	extra fee
- Currency Exchange		- Hotel Safe	free of charge
- Laundry Service	extra fee	- Medical Service	extra fee
- Wake Up Calls		- Maid Service	free of charge Daily

Rentals

- Bike Rental	extra fee	- Motorbike Rental	
- Car Rental			

Leisure Facilities

- Leisure Facilities

Family Facilities

- Child Pool		- Child Club	04 - 12
- Kids Playground		- Family Room	

Activities

- Gaming Room		- Reading Room	
- Billiard		- Darts	
- Table Tennis		- Fitness Room	
- Aerobic		- Boccia	

Locations & Distances

- Locations & Distances

Cities

- City 1:	Avsallar 5 km	- City 2:	Alanya 25 km
- City 3:	Antalya 120 km		

Recreation Area

- Beach	100 m	- Sea	100 m

Object Information

- Object Information

Reception

- Reception	24h Service	- Languages Spoken	English, German, Russian

Property

- Total Units/Rooms:	345	- Total Beds:	760

- Garden

Accommodation Fact Sheet

Aydinbey Gold Dreams

Turkler Mah., Kargi Ciftligi Sok.,
No:2
07400, Antalya, Alanya, Turkey
Phone: +90-242-5376363 Fax: +90-242-5376265
E-mail: sales@aydinbeyhotels.com.tr
Website: www.aydinbeyhotels.com.tr
GIATA: 41082

Code: AMTSTR12JO
Search Code: AYDG
Type: Hotel
Class: Standard
Local Rating: 5 Star
Featured Rating: 5 Star

Destination: Turkish Riviera
Handling: Open Turizm Seyahat - Antalya Office
Group:
Chain: Aydinbey Group Hotels
Owner: AYDIN UNLUER TURIZM GIDA TIC. VE SAN. AS.

Lat: 36.598033
Lng: 31.810378

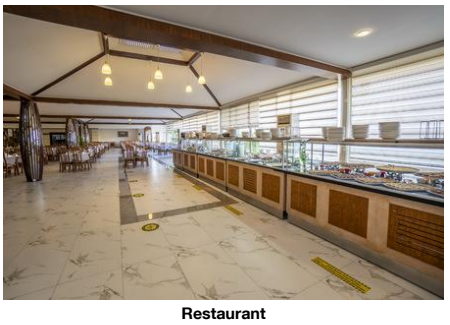

Restaurant



Restaurant

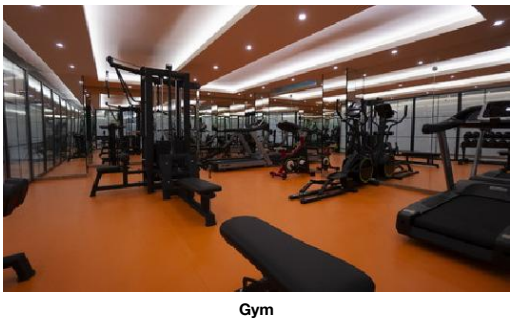

Gym



Spa and wellness



Playground and Mini Club

Policies

- Check-In Time:	14:00	- Check-Out Time:	12:00
- Payment Type:	Euro/Master Card, Visa Card	- Pets Allowed:	No

Themes

- Themes

Hotel Type

- Family Hotel
- Resort Hotel

Wellness & Health

- Wellness & Health

Health

- Sauna
- Massage
- Whirlpool
- SPA extra fee

Beauty & Relaxation

- Special Offers for Hotel Guests
- Hamam-Turkish Bath

Incidents & Errata

Incidents

Restrictions- Spa	Consequence: limited capacity, only with pre-reservation Comment: Duration is limited max 30min.
Restrictions - Fitness Center	Consequence: limited capacity, only with pre-reservation
Restrictions - Mini Club	Consequence: some facilities/activities cannot be offered Comment: The children club, children room, children playground in the facility will not be opened in terms of COVID-19 measures.

Points of interest (Türkler)

Main Locations

Main Airport: Antalya Airport (Distance 110.00Km, 105.00min)
Additional Airport: Gazipasa Airport (Distance 60.00Km, 60.00min)

Accommodation Fact Sheet

Aydinbey Gold Dreams

Turkler Mah., Kargi Ciftligi Sok.,
No:2
07400, Antalya, Alanya, Turkey
Phone: +90-242-5376363 Fax: +90-242-5376265
E-mail: sales@aydinbeyhotels.com.tr
Website: www.aydinbeyhotels.com.tr
GIATA: 41082

Code:	AMTSTR12JO
Search Code:	AYDG
Type:	Hotel
Class:	Standard
Local Rating:	5 Star
Featured Rating:	5 Star

Destination:	Turkish Riviera
Handling:	Open Turizm Seyahat - Antalya Office
Group:	
Chain:	Aydinbey Group Hotels
Owner:	AYDIN UNLUER TURIZM GIDA TIC. VE SAN. AS.

Lat:	36.598033
Lng:	31.810378



Playground and Mini Club



Conference Facilities



Conference Facilities



Discotheque



Discotheque

Accommodation Fact Sheet

Aydinbey Gold Dreams

Turkler Mah., Kargi Ciftligi Sok.,
No:2
07400, Antalya, Alanya, Turkey
Phone: +90-242-5376363 Fax: +90-242-5376265
E-mail: sales@aydinbeyhotels.com.tr
Website: www.aydinbeyhotels.com.tr
GIATA: 41082

Code:	AMTSTR12JO	Destination:	Turkish Riviera		
Search Code:	AYDG	Handling:	Open Turizm Seyahat - Antalya Office		
Type:	Hotel	Group:			
Class:	Standard	Chain:	Aydinbey Group Hotels		
Local Rating:	5 Star	Owner:	AYDIN UNLUER TURIZM GIDA TIC. VE SAN. AS.	Lat:	36.598033
Featured Rating:	5 Star			Lng:	31.810378

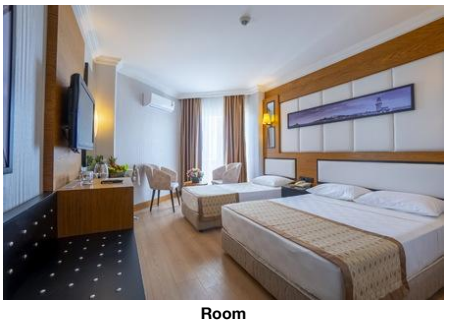

Room



Room

Aydinbey Gold Dreams

Turkler Mah., Kargi Ciftligi Sok.,
No:2
07400, Antalya, Alanya, Turkey
Phone: +90-242-5376363 Fax: +90-242-5376265
E-mail: sales@aydinbeyhotels.com.tr
Website: www.aydinbeyhotels.com.tr
GIATA: 41082

Code:	AMTSTR12JO	Destination:	Turkish Riviera		
Search Code:	AYDG	Handling:	Open Turizm Seyahat - Antalya Office		
Type:	Hotel	Group:			
Class:	Standard	Chain:	Aydinbey Group Hotels		
Local Rating:	5 Star	Owner:	AYDIN UNLUER TURIZM GIDA TIC. VE SAN. AS.	Lat:	36.598033
Featured Rating:	5 Star			Lng:	31.810378

Image Route:

http://tkimages.axisdata.net/ImageConverter.php?size=display&height=300&hotel=AMTSTR12JO&filename=AMTSTR12JO_1278036.jpg - Hotel
http://tkimages.axisdata.net/ImageConverter.php?size=display&height=300&hotel=AMTSTR12JO&filename=AMTSTR12JO_1278040.jpg - Hotel
http://tkimages.axisdata.net/ImageConverter.php?size=display&height=300&hotel=AMTSTR12JO&filename=AMTSTR12JO_1278042.JPG - Beach
http://tkimages.axisdata.net/ImageConverter.php?size=display&height=300&hotel=AMTSTR12JO&filename=AMTSTR12JO_1278048.jpg - Beach
http://tkimages.axisdata.net/ImageConverter.php?size=display&height=300&hotel=AMTSTR12JO&filename=AMTSTR12JO_1278052.jpg - Pool
http://tkimages.axisdata.net/ImageConverter.php?size=display&height=300&hotel=AMTSTR12JO&filename=AMTSTR12JO_1278058.jpg - Pool
http://tkimages.axisdata.net/ImageConverter.php?size=display&height=300&hotel=AMTSTR12JO&filename=AMTSTR12JO_1278064.jpg - Lobby
http://tkimages.axisdata.net/ImageConverter.php?size=display&height=300&hotel=AMTSTR12JO&filename=AMTSTR12JO_1278068.jpg - Lobby
http://tkimages.axisdata.net/ImageConverter.php?size=display&height=300&hotel=AMTSTR12JO&filename=AMTSTR12JO_1278072.jpg - Reception
http://tkimages.axisdata.net/ImageConverter.php?size=display&height=300&hotel=AMTSTR12JO&filename=AMTSTR12JO_1278076.jpg - Reception
http://tkimages.axisdata.net/ImageConverter.php?size=display&height=300&hotel=AMTSTR12JO&filename=AMTSTR12JO_1278078.JPG - Restaurant
http://tkimages.axisdata.net/ImageConverter.php?size=display&height=300&hotel=AMTSTR12JO&filename=AMTSTR12JO_1278080.jpg - Restaurant
http://tkimages.axisdata.net/ImageConverter.php?size=display&height=300&hotel=AMTSTR12JO&filename=AMTSTR12JO_1278082.jpg - Gym
http://tkimages.axisdata.net/ImageConverter.php?size=display&height=300&hotel=AMTSTR12JO&filename=AMTSTR12JO_1278084.jpg - Spa and wellness
http://tkimages.axisdata.net/ImageConverter.php?size=display&height=300&hotel=AMTSTR12JO&filename=AMTSTR12JO_1278086.jpg - Playground and Mini Club
http://tkimages.axisdata.net/ImageConverter.php?size=display&height=300&hotel=AMTSTR12JO&filename=AMTSTR12JO_1278092.jpg - Playground and Mini Club
http://tkimages.axisdata.net/ImageConverter.php?size=display&height=300&hotel=AMTSTR12JO&filename=AMTSTR12JO_1278094.jpg - Conference Facilities
http://tkimages.axisdata.net/ImageConverter.php?size=display&height=300&hotel=AMTSTR12JO&filename=AMTSTR12JO_1278096.jpg - Conference Facilities
http://tkimages.axisdata.net/ImageConverter.php?size=display&height=300&hotel=AMTSTR12JO&filename=AMTSTR12JO_1278098.jpg - Discotheque
http://tkimages.axisdata.net/ImageConverter.php?size=display&height=300&hotel=AMTSTR12JO&filename=AMTSTR12JO_1278100.jpg - Discotheque
http://tkimages.axisdata.net/ImageConverter.php?size=display&height=300&hotel=AMTSTR12JO&filename=AMTSTR12JO_1278102.jpg - Room
http://tkimages.axisdata.net/ImageConverter.php?size=display&height=300&hotel=AMTSTR12JO&filename=AMTSTR12JO_1278104.jpg - Room