Accommodation Fact Sheet

Ayramin Deluxe Hotel (ex. Ayramin Hotel)

Katip Mustafa Celebi Mh. Anadolu Sk.
No: 4 Taksim/Istanbul
34433, Istanbul, Istanbul Europe,
Turkey
Phone: +90-212-2490404; Fax: +90-542-3424343
E-mail: info@ayraminhotel.com
Website: https://ayraminhotels.com
GIATA: 509237

Code: ATRISTHL84
Search Code: ATRISTHL84
Type: Hotel
Class: Standard
Local Rating: TBD
Featured Rating: TBD

Destination: Istanbul
Handling: Open Turizm Seyahat - Istanbul Office
Group:
Chain:
Owner: Axisdata - TK Internal IT Provider

Lat: 41.034275
Lng: 28.981275

Photo Gallery

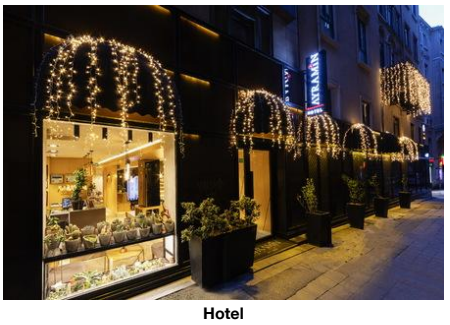

Hotel



Hotel



Lobby



Reception

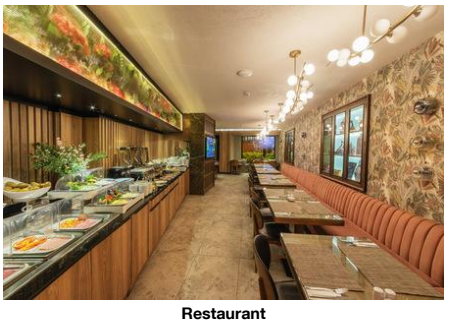

Restaurant

Descriptions

General description:
The city hotel Ayramin Hotel is located around 600 m from the nearest bars and restaurants. The tourist centre is about 600 m away. The nearest town is Istanbul. A supermarket can be reached after around 600 m. Also the nearest disco is around 600 m away. The following attractions can be reached from the hotel: Blue Mosque (approx. 4 km away), Galata Tower, Maiden's Tower, Topkapi Palace and Haghia Sophia. For mobility during your holiday, there are a taxi rank (around 100 m away) and a bus stop (approx. 350 m away). For medical treatment in emergencies there is a hospital around 600 m away. The airport (SAW) is approx. 60 km away. Another airport (IST) is located approx. 44 km away.

Amenities:
It is equipped with a reception (check-in from 14:00, check-out until 12:00) as well as a lobby. For the meals, there is a restaurant. WiFi is available for free. Room cleaning is free of charge. Room service and laundry / ironing service are available for a fee.

Meals:
Breakfast (from 08:30 - 11:00) from the buffet. Half board: breakfast.

Additional information:
Languages spoken: English and Turkish. Accepted methods of payment: Visa and Euro / MasterCard.

Service Units

Board & Mealplan

Halfboard
- Includes Breakfast

Facts

Food & Beverage

- Food & Beverage

Restaurants

- No. of Restaurants:	1	- Main Restaurant:	Buffet 08:00 - 00:00 1

Breakfast

- Breakfast Type:	Breakfast Buffet 08:30 - 11:00

Hotel Facilities

- Hotel Facilities

General Facilties
- Lobby

Guest Amenities

- Wi-Fi	Wi-Fi/HotSpots (free)	- Room Service	extra fee
- Laundry Service	extra fee	- Ironing Service	extra fee
- Maid Service	free of charge Daily		

Locations & Distances

- Locations & Distances

Cities

- City 1:	Istanbul 3.70 km

Recreation Area

- Park	IBB Taksim Gezi Park 700 m

Public Transport

- Public Bus Stop	350 m	- Taxi Stand	100 m

Medical Locations

- Hospital	600 m	- Pharmacy	450 m

Other Locations

- Town Centre	600 m	- Tourist Center	600 m
- Restaurants/Bars	600 m	- Disco/Nightlife	600 m
- Supermarket	600 m	- Attraction 1:	Galata Tower 1.40 km
- Attraction 2:	Maiden's Tower 1.30 km	- Attraction 3:	Topkapi Palace 3.80 km
- Attraction 4:	Haghia Sophia 3.80 km	- Attraction 5:	Blue Mosque 4 km

Object Information

- Object Information

Property

- No. Buildings:	1	- No. Main Building:	1
- Voltage:	220 V		

Reception

- Reception	24h Service: Yes	- Languages Spoken	English, Turkish

Policies

- Check-In Time:	14:00	- Check-Out Time:	12:00

Accommodation Fact Sheet

Ayramin Deluxe Hotel (ex. Ayramin Hotel)

Katip Mustafa Celebi Mh. Anadolu Sk.
No: 4 Taksim/Istanbul
34433, Istanbul, Istanbul Europe,
Turkey
Phone: +90-212-2490404; Fax: +90-542-3424343
E-mail: info@ayraminhotel.com
Website: https://ayraminhotels.com
GIATA: 509237

Code: ATRISTHL84
Search Code: ATRISTHL84
Type: Hotel
Class: Standard
Local Rating: TBD
Featured Rating: TBD

Destination: Istanbul
Handling: Open Turizm Seyahat - Istanbul Office
Group:
Chain:
Owner: Axisdata - TK Internal IT Provider

Lat: 41.034275
Lng: 28.981275

- Payment Type: Euro/Master Card, Visa Card - Smoking Allowed: In Signed Areas

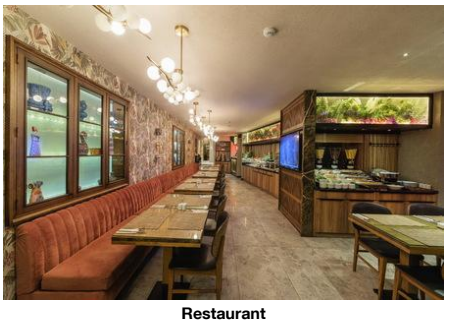

Restaurant

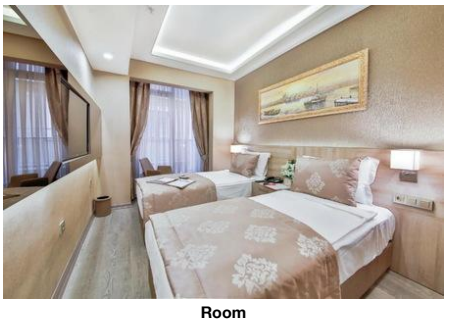

Room

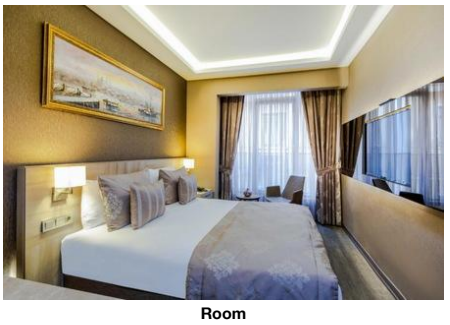

Room



Room

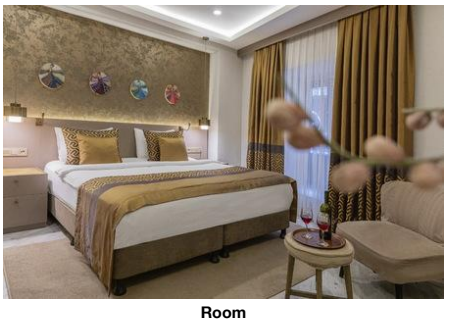

Room

Themes

- Themes

Hotel Type
- City Hotel

Points of interest (Taksim)

Main Locations

Additional Airport: Istanbul Airport (Distance 44.00Km, 240.00min)
Main Airport: Istanbul Sabiha Gokcen Airport (Distance 60.00Km, 270.00min)

Accommodation Stock Sheet

Ayramin Deluxe Hotel (ex. Ayramin Hotel)

Katip Mustafa Celebi Mh. Anadolu Sk.
No: 4 Taksim/Istanbul
34433, Istanbul, Istanbul Europe,
Turkey
Phone: +90-212-2490404; Fax: +90-542-3424343
E-mail: info@ayraminhotel.com

Code:	ATRISTHL84	Destination:	Istanbul		
Search Code:	ATRISTHL84	Handling:	Open Turizm Seyahat - Istanbul Office		
Type:	Hotel	Group:			
Class:	Standard	Chain:			
Local Rating:	TBD	Owner:	Axisdata - TK Internal IT Provider	Lat:	41.034275
Featured Rating:	TBD			Lng:	28.981275

Image Route:

http://tkimages.axisdata.net/ImageConverter.php?size=display&height=300&hotel=ATRISTHL84&filename=ATRISTHL84_1292564.jpg - Hotel
http://tkimages.axisdata.net/ImageConverter.php?size=display&height=300&hotel=ATRISTHL84&filename=ATRISTHL84_1292566.jpg - Hotel
http://tkimages.axisdata.net/ImageConverter.php?size=display&height=300&hotel=ATRISTHL84&filename=ATRISTHL84_1292568.jpg - Lobby
http://tkimages.axisdata.net/ImageConverter.php?size=display&height=300&hotel=ATRISTHL84&filename=ATRISTHL84_1292570.jpg - Reception
http://tkimages.axisdata.net/ImageConverter.php?size=display&height=300&hotel=ATRISTHL84&filename=ATRISTHL84_1292572.jpg - Restaurant
http://tkimages.axisdata.net/ImageConverter.php?size=display&height=300&hotel=ATRISTHL84&filename=ATRISTHL84_1292574.jpg - Restaurant
http://tkimages.axisdata.net/ImageConverter.php?size=display&height=300&hotel=ATRISTHL84&filename=ATRISTHL84_1292576.jpg - Room
http://tkimages.axisdata.net/ImageConverter.php?size=display&height=300&hotel=ATRISTHL84&filename=ATRISTHL84_1292578.jpg - Room
http://tkimages.axisdata.net/ImageConverter.php?size=display&height=300&hotel=ATRISTHL84&filename=ATRISTHL84_1292580.jpg - Room
http://tkimages.axisdata.net/ImageConverter.php?size=display&height=300&hotel=ATRISTHL84&filename=ATRISTHL84_1292582.jpg - Room