Accommodation Fact Sheet

Azura World Hotel (ex. Wyndham Alanya)

Turkler Mh. Kirgi Cayi Cd.
No: 10 Alanya/Antalya
07407, Antalya, Alanya, Turkey
Phone: +90-242-5288888 Fax:
E-mail: info@azuraworldhotel.com
Website: http://www.wyndhamalanya.com/
GIATA: 1455823

Code:	ATRAYTJG6S	Destination:	Turkish Riviera		
Search Code:	WYNDAL	Handling:	Open Turizm Seyahat - Antalya Office		
Type:	Hotel	Group:			
Class:	Standard	Chain:			
Local Rating:	5 Star	Owner:	Axisdata - TK Internal IT Provider	Lat:	36.604077
Featured Rating:	5 Star			Lng:	31.809483

Photo Gallery



Hotel



Hotel



Pool

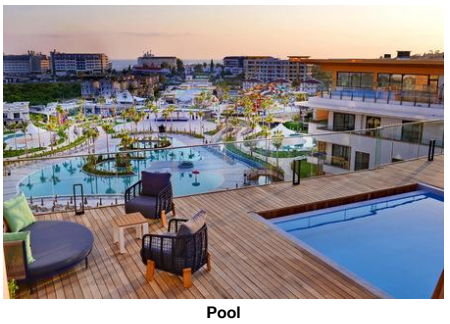

Pool

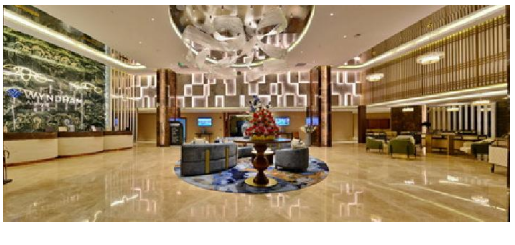

Lobby

Descriptions

The hotel Azura World Hotel (ex. Wyndham Alanya) lies approx. 1 km from a private sandy/shingle beach, linked by a free shuttle service. At the beach are sun loungers and sun umbrellas free of charge available. The tourist centre is about 900 m away. The town Antalya is around 114 km away. A supermarket and other shopping facilities can be reached after 900 m. It is 900 m from the hotel to the nearest bars and restaurants. Also the nearest disco is around 900 m away. Further entertainment facilities such as a cinema are approx. 900 m away. For mobility during your holiday, there are a taxi rank (around 150 m away), a bus stop (approx. 40 m away) and a car rental company. For medical treatment in emergencies there is a hospital around 700 m away. The airport (AYT) is approx. 110 km away. Another airport (GZP) is located approx. 60 km away.

The 6-storey charming hotel has 188 rooms in total. It offers its guests a reception (check-in from 14:00, check-out until 12:00), a lobby with bar, 2 lifts, air conditioning, coiffeur, a shop, a free parking area and a security entry system. For the meals, there are 4 restaurants (air-conditioned) and a snack bar. In a total 4 bars, you can relax in good company. WiFi is available for free. Room service, laundry / ironing service and medical service are available for a fee.

In the outdoor area of the hotel you will find one fresh water pool (approx. 271 m²) with a separate children´s pool. Here, there are sun loungers and sun umbrellas for free available. At the pool bar you can get refreshing beverages (open from 10:00 - 00:00).

Breakfast (from 07:00 - 10:00) from the buffet. Half board: breakfast. Half board Plus: breakfast and dinner and beverages during meals in selected bars or restaurants. All inclusive: breakfast, lunch and dinner. Breakfast and lunch and dinner only in selected restaurants or bars. Children`s menus are also available. Water, soft drinks, coffee and tea, beer, wine, cocktails, national alcoholic drinks and selected imported spirits at certain times. Small snacks (12:00 - 17:00), late riser's breakfast (10:00 - 10:30), midnight snacks (00:00 - 01:00), free internet, 24 h service and free use of safe (with deposit).

Sports and entertainment: Tennis (for free), fitness (for free) and basketball. Wellness (open from 09:00 - 20:00): Spa area, sauna, steam bath and hamam free of charge. Massages available for a fee. Child supervision: mini club. Gaming Room (for free).

Additional fees may apply for certain facilities, amenities or activities. Some services depend on the local climatic conditions and the season. Languages spoken: English and Turkish. Accepted methods of payment: Euro / MasterCard and Visa.

Service Units

Board & Mealplan

All-Inclusive

- Includes Breakfast	where: only in selected restaurant or bar	- Includes Lunch	where: only in selected restaurant or bar
- Includes Dinner	where: only in selected restaurant or bar	- Child Menu	
- Late Breakfast	Service Hours: 10:00 - 10:30	- Snacks	Service Hours: 12:00 - 17:00
- Midnight Snacks	Service Hours: 00:00 - 01:00	- Coffee & Tea	Service Hours: 24h Service
- Mineral Water		- Softdrinks	Service Hours: 24h Service
- Wine	Service Hours: 24h Service	- Beer	Service Hours: 24h Service
- Cocktails	Service Hours: 24h Service	- Local Spirits	Charge Type: Free of Charge Service Hours: 24h Service
- Imported Spirits	Charge Type: Extra Charge Service Hours: 24h Service	- Free Wi-Fi	
- Free Safe-Deposit		- 24 hour service	

Halfboard Plus

- Includes Breakfast		- Includes Dinner	
- Includes Free drinks during meals only	limit: unlimited where: only in selected restaurant or bar		

Halfboard

- Includes Breakfast

Facts

Sports

- Sports

Tennis

- Tennis Court	free of charge	- Rental Service	

Other Sports

- Basketball

Bathing Facilities

- Bathing Facilities

Swimming Pool

- Outdoor Pool	1 271 Freshwater Separate Open Seasonally: Yes	- Indoor Pool	1 102 Separate Freshwater Open Seasonally: Yes
- Sunshades at Pool	free of charge	- Sunbeds at Pool	free of charge

Accommodation Fact Sheet

Azura World Hotel (ex. Wyndham Alanya)

Turkler Mh. Kirgi Cayi Cd.
No: 10 Alanya/Antalya
07407, Antalya, Alanya, Turkey
Phone: +90-242-5288888 Fax:
E-mail: info@azuraworldhotel.com
Website: http://www.wyndhamalanya.com/
GIATA: 1455823

Code: ATRAYTJG6S
Search Code: WYNDAL
Type: Hotel
Class: Standard
Local Rating: 5 Star
Featured Rating: 5 Star

Destination: Turkish Riviera
Handling: Open Turizm Seyahat - Antalya Office
Group:
Chain:
Owner: Axisdata - TK Internal IT Provider

Lat: 36.604077
Lng: 31.809483

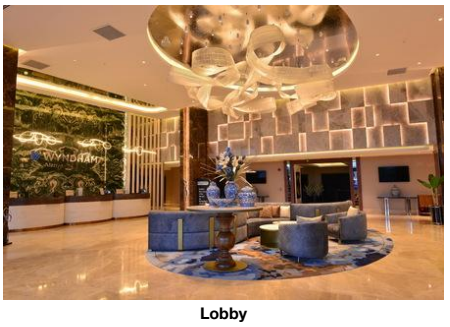

Lobby



Restaurant



Bar

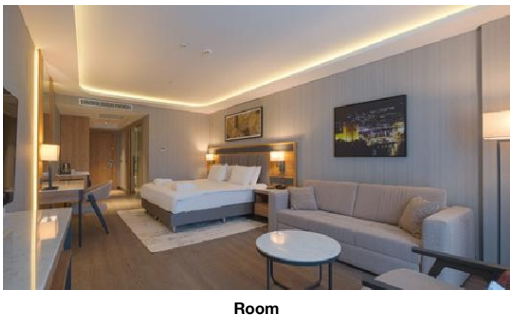

Room

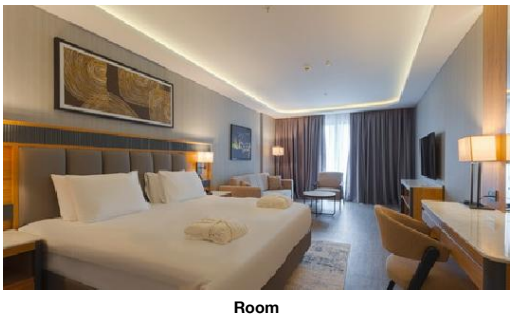

Room

- Mattresses at Pool	free of charge	- WaterPark	Open Seasonally: Yes 10:00 - 12:00 | 14:00 - 17:00
Beach			
- Beach Type:	sand, gravel	- Route to Beach:	footpath, by bus/car
- Hotel Private Beach		- Sunshades on Beach	free of charge
- Sunbeds on Beach	free of charge	- Mattresses on Beach	free of charge
- Towels on Beach	free of charge	- Service at the Beach	

Business & Congress

- Business & Congress			
General Facilities			
- Conference Room	1 255 sq m		

Food & Beverage

- Food & Beverage			
Dining Room			
- Air-Conditioning in Dining Room		- With Terrace	
- Smoking Allowed:	In Signed Areas		
Restaurants			
- No. of Restaurants:	4	- Main Restaurant:	Buffet Milos Restaurant - Floor B
- A la carte Restaurant	18:00 - 00:00 | 12:30 - 17:00 Roof Lounge Azur A'la Carte | Saffron A'la Carte		
Bars			
- No. of Bars:	4	- Lobby Bar	24h Service
- Snack Bar	12:00 - 17:00 | 14:00 - 17:00 | 10:00 - 18:00	- Bistro Bar	
- Pool Bar	Open Seasonally: Yes 10:00 - 00:00	- Beach Bar	Open Seasonally: Yes 10:00 - 18:00
Breakfast			
- Breakfast Type:	Breakfast Buffet 07:00 - 10:00	- Late Breakfast	10:00 - 10:30
Lunch			
- Main Course	Buffet 12:30 - 14:00		
Dinner			
- Main Course	Buffet 18:30 - 21:00		

Hotel Facilities

- Hotel Facilities			
General Facilties			
- Lobby		- Air-Conditioning in Common Areas	
- Elevator	2	- Lounge	
- Shops		- Coiffeur	
Guest Amenities			
- Wi-Fi	Wi-Fi/HotSpots (free)	- Room Service	extra fee 24h Service
- Luggage Storage		- Laundry Service	extra fee
- Ironing Service	extra fee	- Medical Service	extra fee
- Housekeeping	free of charge	- Secure Entry System	
Parking Facilities			
- Car Park	free of charge	- Garage	extra fee
Shuttle Services			
- Shuttle to the Beach	free of charge		
Rentals			
- Car Rental			

Leisure Facilities

- Leisure Facilities			
Family Facilities			
- Child Club	free of charge	- Baby High Chairs	
- Family Room			
Activities			
- Gaming Room	free of charge	- Fitness Room	free of charge

Locations & Distances

- Locations & Distances			
Cities			
- City 1:	Antalya 114 km	- City 2:	Side 44.60 km
- City 3:	Alanya 18.90 km		
Recreation Area			
- Beach	1 km	- Sea	Mediterranean Sea 1 km
Public Transport			
- Public Bus Stop	40 m	- Taxi Stand	150 m
Medical Locations			
- Hospital	700 m	- Pharmacy	700 m
Other Locations			
- Town Centre	900 m	- Tourist Center	900 m

Accommodation Fact Sheet

Azura World Hotel (ex. Wyndham Alanya)

Turkler Mh. Kirgi Cayi Cd.
No: 10 Alanya/Antalya
07407, Antalya, Alanya, Turkey
Phone: +90-242-5288888 Fax:
E-mail: info@azuraworldhotel.com
Website: http://www.wyndhamalanya.com/
GIATA: 1455823

Code: ATRAYTJG6S
Search Code: WYNDAL
Type: Hotel
Class: Standard
Local Rating: 5 Star
Featured Rating: 5 Star

Destination: Turkish Riviera
Handling: Open Turizm Seyahat - Antalya Office
Group:
Chain:
Owner: Axisdata - TK Internal IT Provider

Lat: 36.604077
Lng: 31.809483



Room

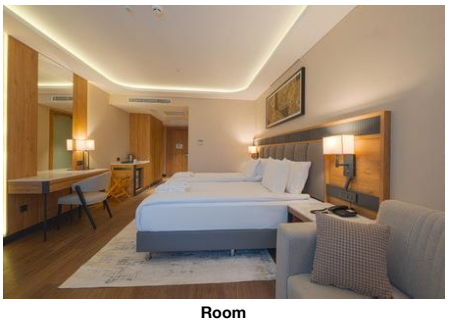

Room

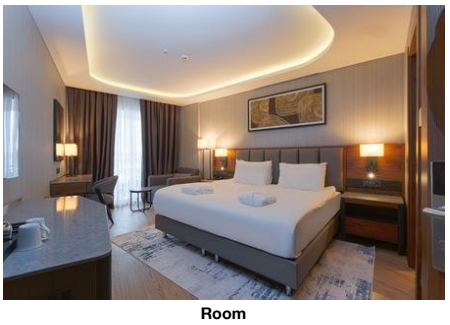

Room

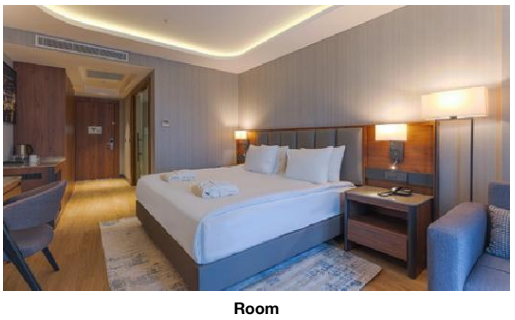

Room

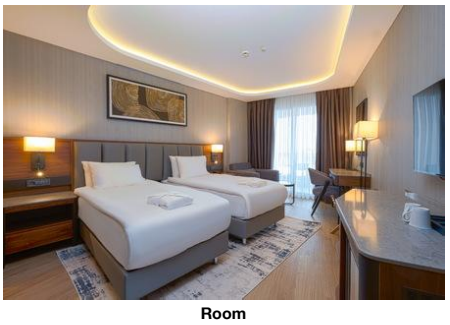

Room

- Restaurants/Bars	900 m	- Disco/Nightlife	900 m
- Cinema	900 m	- Supermarket	900 m
- Shopping Center	900 m		

Object Information

- Object Information

Property

- Construction Year:	2025	- No. Floors (max):	6
- Total Units/Rooms:	188	- Total Beds:	376
- Voltage:	220 V		

Reception

- Reception	24h Service: Yes	- Languages Spoken	English, Turkish

Policies

- Check-In Time:	14:00	- Check-Out Time:	12:00
- Payment Type:	Cash, Euro/Master Card, Visa Card	- Smoking Allowed:	In Signed Areas Balcony/Terrace only

Themes

- Themes

Hotel Type

- Charming Hotel

Wellness & Health

- Wellness & Health

Health

- Sauna	free of charge	- Massage	extra fee
- SPA	free of charge 09:00 - 20:00		

Beauty & Relaxation

- Steam Bath	free of charge	- Hamam-Turkish Bath	free of charge

Incidents & Errata

Errata

Customer Information	Comment: Pavillions are with extra fee, the amusement park is with extra fee. Opening and closing hours may vary due to seasonal conditions or at the discretion of the management. Type: AC

Points of interest (Türkler)

Main Locations

Main Airport: Antalya Airport (Distance 150.00Km, 105.00min)
Additional Airport: Gazipasa Airport (Distance 60.00Km, 60.00min)

Accommodation Fact Sheet

Azura World Hotel (ex. Wyndham Alanya)

Turkler Mh. Kirgi Cayi Cd.
No: 10 Alanya/Antalya
07407, Antalya, Alanya, Turkey
Phone: +90-242-5288888 Fax:
E-mail: info@azuraworldhotel.com
Website: http://www.wyndhamalanya.com/
GIATA: 1455823

Code: ATRAYTJG6S
Search Code: WYNDAL
Type: Hotel
Class: Standard
Local Rating: 5 Star
Featured Rating: 5 Star

Destination: Turkish Riviera
Handling: Open Turizm Seyahat - Antalya Office
Group:
Chain:
Owner: Axisdata - TK Internal IT Provider

Lat: 36.604077
Lng: 31.809483

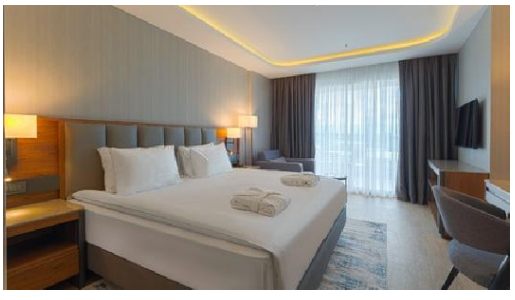

Room

Azura World Hotel (ex. Wyndham Alanya)

Turkler Mh. Kirgi Cayi Cd.		Code:	ATRAYTJG6S	Destination:	Turkish Riviera		
No: 10 Alanya/Antalya		Search Code:	WYNDAL	Handling:	Open Turizm Seyahat - Antalya Office		
07407, Antalya, Alanya, Turkey		Type:	Hotel	Group:			
Phone: +90-242-5288888	Fax:	Class:	Standard	Chain:			
E-mail:	info@azuraworldhotel.com	Local Rating:	5 Star	Owner:	Axisdata - TK Internal IT Provider	Lat:	36.604077
Website:	http://www.wyndhamalanya.com/	Featured Rating:	5 Star			Lng:	31.809483
GIATA:	1455823						

Image Route:

http://tkimages.axisdata.net/ImageConverter.php?size=display&height=300&hotel=ATRAYTJG6S&filename=ATRAYTJG6S_1658896.jpg - Hotel
http://tkimages.axisdata.net/ImageConverter.php?size=display&height=300&hotel=ATRAYTJG6S&filename=ATRAYTJG6S_1658898.JPG - Hotel
http://tkimages.axisdata.net/ImageConverter.php?size=display&height=300&hotel=ATRAYTJG6S&filename=ATRAYTJG6S_1658902.JPG - Pool
http://tkimages.axisdata.net/ImageConverter.php?size=display&height=300&hotel=ATRAYTJG6S&filename=ATRAYTJG6S_1658904.JPG - Pool
http://tkimages.axisdata.net/ImageConverter.php?size=display&height=300&hotel=ATRAYTJG6S&filename=ATRAYTJG6S_1658906.jpg - Lobby
http://tkimages.axisdata.net/ImageConverter.php?size=display&height=300&hotel=ATRAYTJG6S&filename=ATRAYTJG6S_1658908.JPG - Lobby
http://tkimages.axisdata.net/ImageConverter.php?size=display&height=300&hotel=ATRAYTJG6S&filename=ATRAYTJG6S_1658912.jpg - Restaurant
http://tkimages.axisdata.net/ImageConverter.php?size=display&height=300&hotel=ATRAYTJG6S&filename=ATRAYTJG6S_1658914.JPG - Bar
http://tkimages.axisdata.net/ImageConverter.php?size=display&height=300&hotel=ATRAYTJG6S&filename=ATRAYTJG6S_1658916.jpg - Room
http://tkimages.axisdata.net/ImageConverter.php?size=display&height=300&hotel=ATRAYTJG6S&filename=ATRAYTJG6S_1658918.jpg - Room
http://tkimages.axisdata.net/ImageConverter.php?size=display&height=300&hotel=ATRAYTJG6S&filename=ATRAYTJG6S_1658924.jpg - Room
http://tkimages.axisdata.net/ImageConverter.php?size=display&height=300&hotel=ATRAYTJG6S&filename=ATRAYTJG6S_1658920.jpg - Room
http://tkimages.axisdata.net/ImageConverter.php?size=display&height=300&hotel=ATRAYTJG6S&filename=ATRAYTJG6S_1658928.jpg - Room
http://tkimages.axisdata.net/ImageConverter.php?size=display&height=300&hotel=ATRAYTJG6S&filename=ATRAYTJG6S_1658922.jpg - Room
http://tkimages.axisdata.net/ImageConverter.php?size=display&height=300&hotel=ATRAYTJG6S&filename=ATRAYTJG6S_1658930.jpg - Room
http://tkimages.axisdata.net/ImageConverter.php?size=display&height=300&hotel=ATRAYTJG6S&filename=ATRAYTJG6S_1658926.jpg - Room