Accommodation Fact Sheet

Azure By Yelken Bodrum Hotel

Peksimet Mah Bozdağ 12.
Sokak No:7/1 Kadıkalesi Mevkii,
48100, Turgutreis, Bodrum/Muğla,
Turkey
Phone: +90-252-3110990 Fax: +90-252-3828291
E-mail: fom@yelkenhotels.com.tr
Website: www.yelkenhotels.com.tr
GIATA: 82276

Code:	AMTSTR0UC0
Search Code:	BJVYELK
Type:	Hotel
Class:	Standard
Local Rating:	5 Star
Featured Rating:	5 Star

Destination:	Turkish Aegean Coast-Bodrum
Handling:	Open Turizm Seyahat - Bodrum Ofis
Group:	
Chain:	
Owner:	AZ OTEL ISL. TURIZM INSAAT TIC. LTD. STI.

Lat:	37.029867
Lng:	27.250322

Photo Gallery



Hotel



Hotel



Beach



Beach

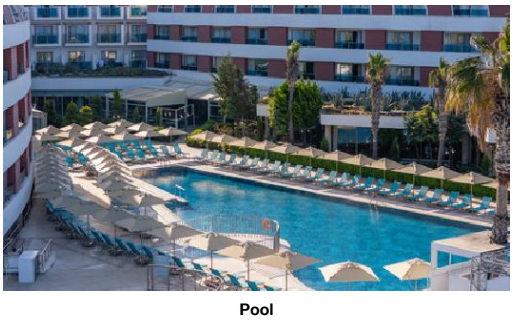

Pool

Descriptions

General description:
The hotel Azure By Yelken Bodrum Hotel is located approx. 50 m from the PRIVATE SANDY BEACH, a private sandy/stone beach. At the beach, there are sun umbrellas and sun loungers free of charge available. The town Bodrum is around 22 km away (Mugla around 130 km). For mobility there is a car rental company. For medical treatment in emergencies there is a hospital around 22 km away. The airport (ADB) is approx. 242 km away. Another airport (BJV) is located approx. 60 km away.

Amenities:
The spa hotel consists of a main building and an adjoining building, and has 232 rooms in total. It is equipped with a 24h reception (check-in from 14:00, check-out until 12:00), a lobby with bar, 5 lifts, an air conditioning, a coiffeur, a mini market, various other shops, discotheque, a parking area (for free) as well as a money changing facility. For the meals, there is a snack bar. In a total 4 bars, you can relax in good company. WiFi is available for free. Room cleaning is free of charge. Room service, laundry service and medical service are available for a fee.

Pool:
In the outdoor area of the hotel you will find one pool with a children´s pool. Here, there are sun umbrellas and sun loungers for free available. At the pool bar you can get refreshing beverages.

Meals:
Breakfast (from 07:00 - 10:00) from the buffet. All inclusive: breakfast, lunch and dinner. Breakfast and lunch and dinner only in selected restaurants or bars. Water, soft drinks, coffee and tea, small snacks, beer, wine, national alcoholic drinks and midnight snacks at certain times. Cakes and pastries (11:00 - 18:00), late riser's breakfast (10:00 - 11:00), free internet and free use of safe (with deposit).

Sport and Leisure:
Sports and entertainment: Billiards (for a fee), darts (for free), table tennis (for free) and fitness (where applicable, for a fee). Wellness: Sauna, steam bath and hamam free of charge. Massages available for a fee. Entertainment for adults: evening shows and live music. Child supervision: mini club for children (from 4 - 12 years) and babysitting (for a fee). Gaming Room (where applicable, for a fee).

Additional information:
Additional fees may apply for certain facilities, amenities or activities. Some services depend on the local climatic conditions and the season. Languages spoken: English, German, French, Russian, Dutch and Turkish. Accepted methods of payment: Euro / MasterCard and Visa.

Standard Room (Economy):
The rooms are equipped with baby cot (for free), carpet, minibar (where applicable, for a fee), internet (for free), safe (for free) and sat TV as well as centrally controlled air conditioning and centrally controlled heating. Towels are changed.

Standard Room (SeaView):
The rooms are equipped with baby cot (for free), carpet, minibar (where applicable, for a fee), internet (for free), safe (for free) and sat TV as well as centrally controlled air conditioning and centrally controlled heating. Towels are changed. Room size: 25 m².

Double Standard Room:
The rooms are equipped with baby cot (for free), carpet, minibar (where applicable, for a fee), internet (for free), safe (for free) and sat TV as well as centrally controlled air conditioning and centrally controlled heating. Towels are changed.

SingleUse Standard Room:
The rooms are equipped with baby cot (for free), carpet, minibar (where applicable, for a fee), internet (for free), safe (for free) and sat TV as well as centrally controlled air conditioning and centrally controlled heating. Towels are changed.

SingleUse Standard Room (Economy):
The rooms are equipped with baby cot (for free), carpet, minibar (where applicable, for a fee), internet (for free), safe (for free) and sat TV as well as centrally controlled air conditioning and centrally controlled heating. Towels are changed.

SingleUse Standard Room (SeaView):
The rooms are equipped with baby cot (for free), carpet, minibar (where applicable, for a fee), internet (for free), safe (for free) and sat TV as well as centrally controlled air conditioning and centrally controlled heating. Towels are changed.

Superior Room:
The rooms are equipped with baby cot (for free), carpet, minibar (where applicable, for a fee), balcony, internet (for free), safe (for free) and sat TV as well as centrally controlled air conditioning and centrally controlled heating. Towels are changed.

**All activities depend on weather conditions and the hotels may change programs and opening hours without any notice.

Service Units

Board & Mealplan

All-Inclusive

- Includes Breakfast	where: only in selected restaurant or bar	- Includes Lunch	where: only in selected restaurant or bar
- Includes Dinner	where: only in selected restaurant or bar	- Late Breakfast	Service Hours: 10:00 - 11:00
- Snacks	Service Hours: 24h Service	- Cake & Pastries	Service Hours: 11:00 - 18:00
- Midnight Snacks	Service Hours: 24h Service	- Coffee & Tea	Service Hours: 24h Service
- Mineral Water		- Softdrinks	Service Hours: 24h Service
- Wine	Service Hours: 24h Service	- Beer	Service Hours: 24h Service
- Local Spirits	Service Hours: 24h Service	- Free Wi-Fi	

Accommodation Fact Sheet

Azure By Yelken Bodrum Hotel

Peksimet Mah Bozdağ 12.
Sokak No:7/1 Kadıkalesi Mevkii,
48100, Turgutreis, Bodrum/Muğla,
Turkey
Phone: +90-252-3110990 Fax: +90-252-3828291
E-mail: fom@yelkenhotels.com.tr
Website: www.yelkenhotels.com.tr
GIATA: 82276

Code:	AMTSTR0UC0
Search Code:	BJVYELK
Type:	Hotel
Class:	Standard
Local Rating:	5 Star
Featured Rating:	5 Star

Destination:	Turkish Aegean Coast-Bodrum
Handling:	Open Turizm Seyahat - Bodrum Ofis
Group:	
Chain:	
Owner:	AZ OTEL ISL. TURIZM INSAAT TIC. LTD. STI.

Lat:	37.029867
Lng:	27.250322



Pool



Restaurant

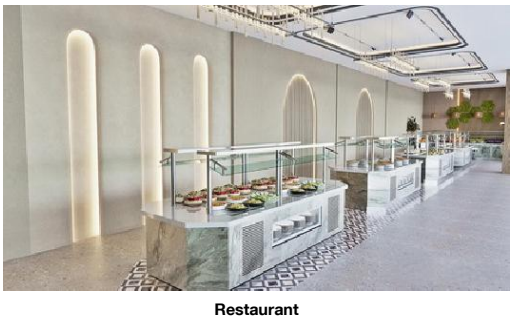

Restaurant



Spa and wellness

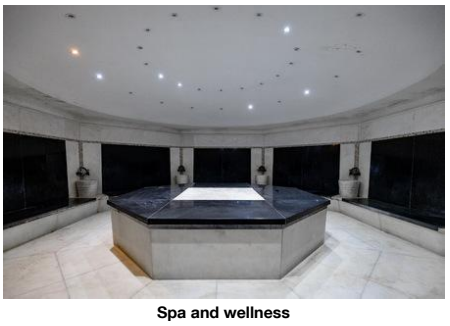

Spa and wellness

- Free Safe-Deposit

Facts

Bathing Facilities

- Bathing Facilities

Swimming Pool

- Outdoor Pool		- Indoor Pool	
- Sunshades at Pool	free of charge	- Sunbeds at Pool	free of charge
- Mattresses at Pool	free of charge	- Towels at Pool	free of charge but w. deposit
- Water Slide			

Beach

- Beach Type:	sand, stone	- Route to Beach:	footpath
- Hotel Private Beach		- Sunshades on Beach	free of charge
- Sunbeds on Beach	free of charge	- Mattresses on Beach	free of charge
- Towels on Beach	free of charge but w. deposit		

Business & Congress

- Business & Congress

General Facilities

- Conference Room	1

Seatings

- No. of Seats:	350

Technical Equipment

- Internet Access		- Fax	

Disability Friendly

- Disability Friendly

Rooms w. Disabled Facilities

- No. of Rooms	3

Food & Beverage

- Food & Beverage

Dining Room

- Air-Conditioning		- With Terrace	
- Smoking Allowed:	In Signed Areas		

Restaurants

- Main Restaurant:	Buffet	- Local/National Restaurant	
- A la Carte Fish Restaurant			

Bars

- No. of Bars:	4	- Lobby Bar	
- Snack Bar		- Pool Bar	

Special Food & Beverage

- Vegetarian Food			

Breakfast

- Breakfast Type:	Breakfast Buffet 07:00 - 10:00		

Lunch

- Main Course	Buffet 12:30 - 14:00	- Starters	Buffet
- Salads	Buffet	- Dessert	Buffet

Dinner

- Main Course	Buffet, A la Carte 18:30 - 21:00	- Starters	Buffet
- Salads	Buffet	- Dessert	Buffet

Hotel Facilities

- Hotel Facilities

General Facilties

- Lobby		- Reception	
- Air-Conditioning		- Elevator	5
- Shops		- Mini Market	
- Coiffeur		- Discotheque	

Guest Amenities

- Wi-Fi	Wi-Fi/HotSpots (free)	- Room Service	extra fee 24h Service
- Currency Exchange		- Laundry Service	extra fee
- Medical Service	extra fee	- Wake Up Calls	
- Maid Service	free of charge Daily		

Parking Facilities

- Car Park	free of charge

Shuttle Services

- Shuttle to the City-Centre	extra fee

Rentals

- Car Rental

Leisure Facilities

- Leisure Facilities

Family Facilities

Azure By Yelken Bodrum Hotel

Peksimet Mah Bozdağ 12.
Sokak No:7/1 Kadıkalesi Mevkii,
48100, Turgutreis, Bodrum/Muğla,
Turkey
Phone: +90-252-3110990 Fax: +90-252-3828291
E-mail: fom@yelkenhotels.com.tr
Website: www.yelkenhotels.com.tr
GIATA: 82276

Code:	AMTSTR0UC0
Search Code:	BJVYELK
Type:	Hotel
Class:	Standard
Local Rating:	5 Star
Featured Rating:	5 Star

Destination:	Turkish Aegean Coast-Bodrum
Handling:	Open Turizm Seyahat - Bodrum Ofis
Group:	
Chain:	
Owner:	AZ OTEL ISL. TURIZM INSAAT TIC. LTD. STI.

Lat:	37.029867
Lng:	27.250322



Room

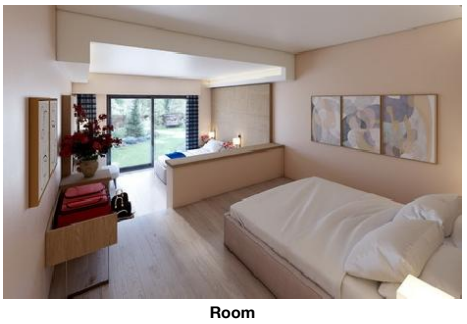

Room



Room

- Child Pool		- Child Club	4 - 12
- Babysitting	extra fee	- Baby High Chairs	
- Family Room			

Activities

- Evening Shows		- Live Music	
- Gaming Room		- Billiard	extra fee
- Darts	free of charge	- Table Tennis	free of charge
- Aquagym		- Fitness Room	

Locations & Distances

- Locations & Distances

Cities

- City 1:	Bodrum 22 km	- City 2:	Mugla 130 km

Recreation Area

- Beach	PRIVATE SANDY BEACH 50 m	- Sea	50 m

Medical Locations

- Hospital	22 km

Other Locations

- Town Centre	4 km

Object Information

- Object Information

Property

- Construction Year:	2007	- No. Buildings:	2
- Total Units/Rooms:	232	- Total Beds:	468
- Garden		- Voltage:	220 V

Reception

- Reception	24h Service	- Languages Spoken	English, German, French, Dutch, Russian, Turkish

Policies

- Check-In Time:	14:00	- Check-Out Time:	12:00
- Payment Type:	Euro/Master Card, Visa Card	- Pets Allowed:	No
- Smoking Allowed:	In Signed Areas		

Themes

- Themes

Hotel Type

- Family Hotel	- SPA Hotel

Wellness & Health

- Wellness & Health

Health

- Sauna	free of charge	- Massage	extra fee

Beauty & Relaxation

- Relaxation Room		- Special Offers for Hotel Guests	
- Steam Bath	free of charge	- Hamam-Turkish Bath	free of charge

Points of interest (Turgutreis)

Main Locations

Additional Airport: Dalaman Airport (Distance 220.00Km, 186.00min)
Additional Airport: Izmir Adnan Menderes Airport (Distance 242.00Km, 186.00min)
Main Airport: Bodrum Airport (Distance 60.00Km, 60.00min)

Accommodation Stock Sheet

Azure By Yelken Bodrum Hotel

Peksimet Mah Bozdağ 12.
Sokak No:7/1 Kadıkalesi Mevkii,
48100, Turgutreis, Bodrum/Muğla,
Turkey
Phone: +90-252-3110990 Fax: +90-252-3828291
E-mail: fom@yelkenhotels.com.tr
Website: www.yelkenhotels.com.tr

Code:	AMTSTR0UC0	Destination:	Turkish Aegean Coast-Bodrum		
Search Code:	BJVYELK	Handling:	Open Turizm Seyahat - Bodrum Ofis		
Type:	Hotel	Group:			
Class:	Standard	Chain:			
Local Rating:	5 Star	Owner:	AZ OTEL ISL. TURIZM INSAAT TIC. LTD. STI.	Lat:	37.029867
Featured Rating:	5 Star			Lng:	27.250322

Image Route:

http://tkimages.axisdata.net/ImageConverter.php?size=display&height=300&hotel=AMTSTR0UC0&filename=AMTSTR0UC0_1771696.jpg - Hotel
http://tkimages.axisdata.net/ImageConverter.php?size=display&height=300&hotel=AMTSTR0UC0&filename=AMTSTR0UC0_1771700.jpg - Hotel
http://tkimages.axisdata.net/ImageConverter.php?size=display&height=300&hotel=AMTSTR0UC0&filename=AMTSTR0UC0_1771704.jpg - Beach
http://tkimages.axisdata.net/ImageConverter.php?size=display&height=300&hotel=AMTSTR0UC0&filename=AMTSTR0UC0_1771708.jpg - Beach
http://tkimages.axisdata.net/ImageConverter.php?size=display&height=300&hotel=AMTSTR0UC0&filename=AMTSTR0UC0_1771712.jpg - Pool
http://tkimages.axisdata.net/ImageConverter.php?size=display&height=300&hotel=AMTSTR0UC0&filename=AMTSTR0UC0_1771716.jpg - Pool
http://tkimages.axisdata.net/ImageConverter.php?size=display&height=300&hotel=AMTSTR0UC0&filename=AMTSTR0UC0_1771720.jpg - Restaurant
http://tkimages.axisdata.net/ImageConverter.php?size=display&height=300&hotel=AMTSTR0UC0&filename=AMTSTR0UC0_1771724.jpg - Restaurant
http://tkimages.axisdata.net/ImageConverter.php?size=display&height=300&hotel=AMTSTR0UC0&filename=AMTSTR0UC0_1771730.jpg - Spa and wellness
http://tkimages.axisdata.net/ImageConverter.php?size=display&height=300&hotel=AMTSTR0UC0&filename=AMTSTR0UC0_1771732.jpg - Spa and wellness
http://tkimages.axisdata.net/ImageConverter.php?size=display&height=300&hotel=AMTSTR0UC0&filename=AMTSTR0UC0_1771736.jpg - Room
http://tkimages.axisdata.net/ImageConverter.php?size=display&height=300&hotel=AMTSTR0UC0&filename=AMTSTR0UC0_1771738.jpg - Room
http://tkimages.axisdata.net/ImageConverter.php?size=display&height=300&hotel=AMTSTR0UC0&filename=AMTSTR0UC0_1434674.jpg - Room