BARUT GOIA

FACTSHEET | SUMMER SEASON | 19 MARCH - 20 NOVEMBER 2027





5 | LOCATION

6 | ACCOMMODATION

10 | GASTRONOMY

21 | BARYSTAR

24 | ACTIVITIES

27 | POOLS & BEACH

29 | SPA

31 | MEETINGS & EVENTS

Barut Hotels reserves the right to make changings on the concept without informing the 3rd individual/corporations

Hotel name	Barut GOIA
Category	5* Hotel
Location	Side - Antalya
Telephone	0 (242) 753 69 00
Website	barutgoia.com
E-mail	goia@barutgoia.com
Address	Adnan Menderes Bulvarı, Side Cennetler Mevkii No:39 Manavgat - Antalya / TÜRKİYE
Total area	46.000 m^2

Opening date	2012
Latest renovation	2023 Winter Season
Concept	Ultra All-Inclusive
Season	8 months
Number of Rooms	300
Bed Capacity	622
Number of storeys	4-5
Internet/Wireless	Free Wi-Fi is available throughout the hotel
Accepted Credit Cards	Visa, Mastercard

Barut Hotels reserves the right to make changes to the concept without prior notice to third parties or entities.

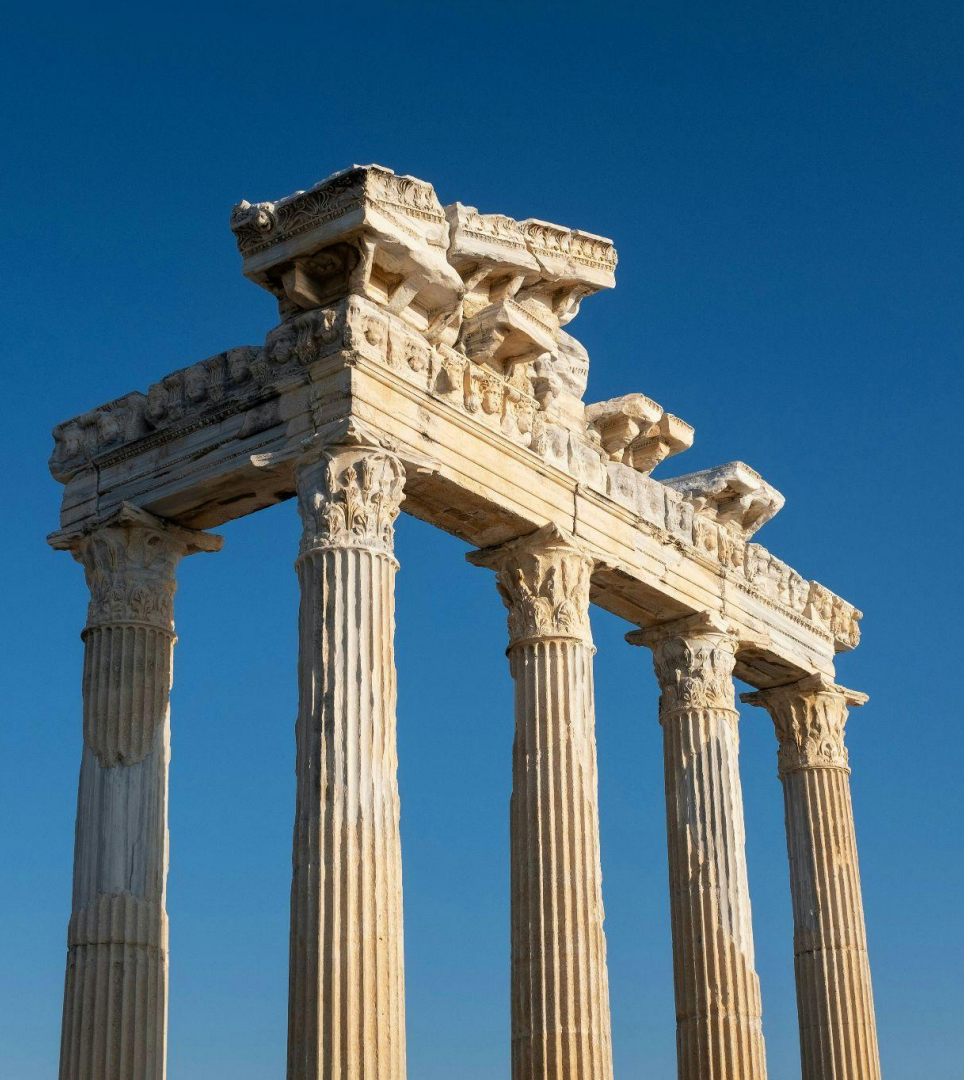

Antalya Airport	60 Km
Manavgat *(City Centre)*	8 Km
Side	2,7 Km
Transportation Options	Bus – Taxi – Minibus
Beach Location and Length	100 metres long, private sandy beach
Seaside Promenade	1 Km
Nearest Hospital	Private Anadolu Hospital - 4 Km

Barut Hotels reserves the right to make changes to the concept without prior notice to third parties or entities.



ACCOMMODATION

Room Type	Number of Rooms	m²	Features	Capacity
Deluxe Suite	150	40	It consists of one bedroom and a separate living room. The bedroom features either a French bed or twin beds, while the living room includes two sofas. The room is equipped with a mini refrigerator, an optional microwave and toaster, a kitchenette option available upon request, tea and coffee set, Segafredo coffee machine, complimentary coffee capsules on the day of arrival, shower/WC, hairdryer, LCD TV, direct-dial telephone and complimentary electronic safe. Wireless internet access is provided free of charge. Beach towels are supplied according to the room capacity, and daily housekeeping is provided.	Maximum 2+2 or 3+1 peple
Deluxe Suite Sea View	81	40	It consists of one bedroom and a separate living room. The bedroom features either a French bed or twin beds, while the living room includes two sofas. The room is equipped with a mini refrigerator, an optional microwave and toaster, a tea and coffee set, Segafredo coffee machine, complimentary coffee capsules on the day of arrival, shower/WC, hairdryer, LCD TV, direct-dial telephone, and a complimentary electronic safe. Wireless internet access is provided free of charge. Beach towels are supplied according to the room capacity, and daily housekeeping is provided.	Maximum 2+2 or 3+1 people
2 Bedroom Deluxe Suite	15	46	It consists of two separate bedrooms and a living room. The first bedroom features a French bed, while the second offers either bunk beds or two single beds. The living room includes two sofas. The room is equipped with a mini fridge, microwave and toaster upon request, tea and coffee set, Segafredo coffee machine, complimentary coffee capsules on the day of arrival, shower/WC, hairdryer, LCD TV, direct-dial telephone and complimentary electronic safe. Wireless internet access is provided free of charge. Beach towels are supplied according to the room capacity, and daily housekeeping is provided.	Maximum 3+3 or 4+2 people
Deluxe Suite with Poolside Terrace	20	40	It consists of one bedroom and a living room, offering approximately 55 m² of space including the terrace. The bedroom features a French bed, while the living room includes two sofas. The room is equipped with a mini fridge, microwave and toaster upon request, tea and coffee facilities, Segafredo coffee machine, complimentary coffee capsules on the day of arrival, shower/WC, hairdryer, LCD TV, direct-dial telephone and complimentary electronic safe. An iron and ironing board are available upon request. Wireless internet access is provided free of charge throughout the hotel. Bathrobes and beach towels are supplied according to the room capacity. The terrace features exclusive decorative furnishings. All rooms are located on the ground floor beside the pool, and daily housekeeping is provided. In addition, three rooms offer shower facilities suitable for wheelchair users.	Maximum 2+2 or 3+1 people

Barut Hotels reserves the right to make changes to the concept without prior notice to third parties or entities.

Room Type	Number of Rooms	m²	Features	Capacity
Deluxe Suite Swim Up Adult Only (+12)	7	40	It consists of one bedroom and a living room, with approximately 55 m² of indoor space and an additional 25 m² private terrace. The bedroom features a French bed, while the living room includes two sofas. The minimum age requirement is 12. The room is equipped with a mini fridge, microwave and toaster upon request, tea and coffee facilities, Segafredo coffee machine, complimentary coffee capsules, shower/WC, hairdryer, LCD TV, direct-dial telephone and complimentary electronic safe. An iron and ironing board are available upon request. Wireless internet access is provided free of charge throughout the hotel. Beach towels, bathrobes and slippers are supplied according to the room capacity. The private terrace features decorative furnishings, a bespoke deck, two sun loungers, a yoga mat upon request and a private shower area. All rooms are located on the ground floor beside the pool, and daily housekeeping is provided.	Maximum 2 or 3 adults
Deluxe Suite with Relax Garden Terrace	19	40	It consists of two separate bedrooms and a living room. The first bedroom features a French bed, while the second includes one single bed. The living room offers two sofas. The room has approximately 54 m² of indoor space, along with a 30 m² private terrace and a jacuzzi. The minimum age requirement for this room type is 9. The room is equipped with a mini fridge, microwave and toaster upon request, tea and coffee facilities, Segafredo coffee machine, complimentary coffee capsules, shower/WC, hairdryer, LCD TV, direct-dial telephone and complimentary electronic safe. An iron and ironing board are available upon request. Wireless internet access is provided free of charge throughout the hotel. Beach towels, bathrobes and slippers are supplied according to the number of guests. The terrace features decorative furnishings and two sun loungers. All rooms are located on the top floor of the property, and daily housekeeping is provided.	Maximum 2+2 or 3+1 people

Room Type	Number of Rooms	m²	Features	Capacity
Penthouse Suite with Jacuzzi Facing Sea and Ancient Theatre View (+9)	3	40	It consists of one bedroom and a living room, with approximately 55 m² of indoor space, a 30 m² private terrace and a jacuzzi. The bedroom features a French bed, while the living room includes two sofas. The minimum age requirement for this room type is 9. The room is equipped with a mini fridge, microwave and toaster upon request, tea and coffee facilities, Segafredo coffee machine, complimentary coffee capsules, shower/WC, hairdryer, LCD TV, direct-dial telephone and complimentary electronic safe. An iron and ironing board are available upon request. Wireless internet access is provided free of charge throughout the hotel. Beach towels, bathrobes and slippers are supplied according to the room capacity. The terrace features decorative furnishings and two sun loungers. All rooms are located on the top floor of the property, and daily housekeeping is provided.	Maximum 2+2 or 3 people
2 Bedroom Penthouse Suite with Jacuzzi Facing Sea and Ancient Theatre View (+9)	2	43	It consists of two separate bedrooms and a living room. The first bedroom features a French bed, while the second includes one single bed. The living room offers two sofas. The room provides approximately 54 m² of indoor space, complemented by a 30 m² private terrace with a jacuzzi. The minimum age requirement for this room type is 9. The room is equipped with a mini fridge, microwave and toaster upon request, tea and coffee facilities, Segafredo coffee machine, complimentary coffee capsules, shower/WC, hairdryer, LCD TV, direct-dial telephone and complimentary electronic safe. An iron and ironing board are available upon request. Wireless internet access is provided free of charge throughout the hotel. Beach towels, bathrobes and slippers are supplied according to the number of guests. The terrace features decorative furnishings and two sun loungers. All rooms are located on the top floor of the property, and daily housekeeping is provided.	Maximum 4+1 people
Handicapped Deluxe Suite with Poolside Terrace	3	40	It comprises one bedroom and one living room. It offers approximately 55 m² of living space, including the terrace. The bedroom features a French bed, whilst the living room features two sofas. The room is equipped with a microwave, mini fridge, toaster on request, tea and coffee making facilities, a Segafredo coffee machine, complimentary capsule coffee on the day of arrival, a shower/WC, a hairdryer, an LCD TV, a direct-dial telephone and a complimentary electronic safe. An iron and ironing board are available on request. Free Wi-Fi is available throughout the hotel. An appropriate number of bathrobes and beach towels are provided according to the room's capacity. The terrace area features specially designed decorative furniture. All rooms are situated on the ground floor and by the poolside. Daily room cleaning is provided. In addition, three rooms are equipped with shower facilities suitable for wheelchair users.	Maximum 2+2 or 3+1 people

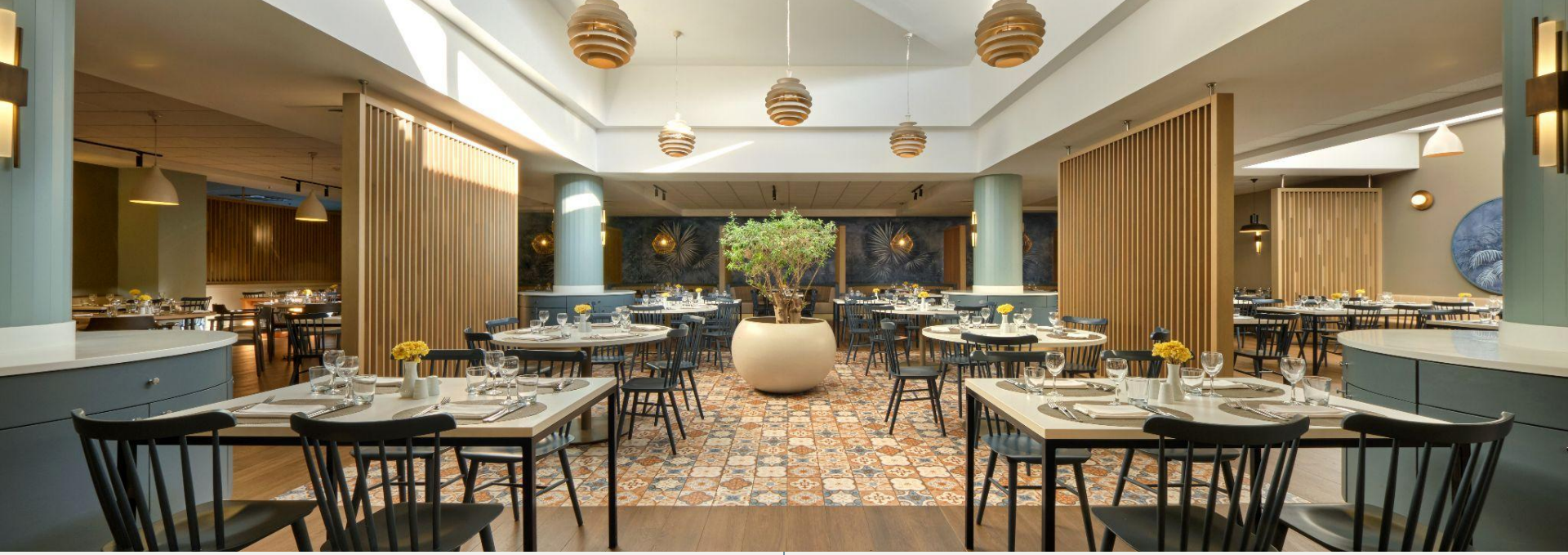

GASTRONOMY

Inanna (Main Restaurant)	**Service**	**World Cuisines**	**Opening Hours**	**Capacity**	**Explanation**
	Breakfast	Open Buffet	07:00 - 10:30	555 people **Indoor capacity:** 255 people **Terrace capacity:** 300 people	Vegan, vegetarian and gluten-free buffets are available, as well as special menu options.
	Late Breakfast	Open Buffet	10:30 - 11:00		
	Lunch	Open Buffet	12:30 - 14:30		
	Dinner	Open Buffet	18:30 - 21:00		
	Late Snack	Open Buffet	22:30 - 07:00		

Barut Hotels reserves the right to make changes to the concept without prior notice to third parties or entities.

Olea Kitchen (Snack)	Service	World Cuisines	Opening Hours	Capacity	Explanation
	A'la Carte	Snack (À la Carte Menu)	12:30 - 17:00	220 people **Indoor capacity:** 72 people **Terrace capacity:** 148 people	Olea Kitchen À la Carte Restaurant welcomes guests with its exquisite snack menu served at lunchtime. With its menu featuring a selection of unique dishes and its stylish atmosphere, it offers a relaxed and enjoyable à la carte lunch experience.

Beach Club	Service	World Cuisines	Opening Hours	Capacity	Explanation
	Table Service	Beach Snack	Bar: 09:30 - 19:00 Snack: 12:30 - 15:30	94 people	A buffet of fresh salads, mezze and fruit is available.

PATISSERIE

Patisserie	Service	World Cuisines	Opening Hours	Capacity	Explanation
	Table Service	Patisserie	11:00 - 18:00	36 people	Coffee, pastries, a selection of herbal teas and a range of ice creams are available.

Barut Hotels reserves the right to make changes to the concept without prior notice to third parties or entities.

FELY A'la Carte	Service	World Cuisines	Opening Hours	Capacity	Explanation
	Table Service	World Cuisine	19:00-22:00	100 people **Indoor capacity:** 40 people **Terrace capacity:** 60 people	FELY Restaurant offers an exceptional dinner experience in a modern and elegant setting. Its menu features carefully prepared meat specialities alongside highlights from Turkish and international cuisines, catering to a variety of tastes. The restaurant also offers special options for younger guests and operates on a reservation basis. Guests staying under the Ultra All-Inclusive concept are entitled to complimentary à la carte restaurant visits based on the length of their stay: • 1 visit for stays of up to 4 nights, • 2 visits for stays of up to 7 nights, • 4 visits for stays of up to 14 nights.

Olea Kitchen A'la Carte	Service	World Cuisines	Opening Hours	Capacity	Explanation
	Table Service	World Cuisine	19:00-22:00	220 people **Indoor capacity:** 72 people **Terrace capacity:** 148 people	Bringing together selected flavours from international cuisines, Olea Kitchen offers guests an enjoyable culinary experience with thoughtfully crafted presentations prepared by expert chefs. From kebab and pide varieties to fresh pasta, carefully prepared meat specialities and a rich selection of salads, the restaurant's diverse menu caters to a variety of tastes. A specially designed children's menu is also available for guests under the age of 12. Olea Kitchen operates on a reservation basis. Guests staying under the Ultra All-Inclusive concept may enjoy complimentary à la carte dining based on the length of their stay: • 1 visit for stays of up to 4 nights, • 2 visits for stays of up to 7 nights, • 4 visits for stays of up to 14 nights.

In order to provide our guests with an enjoyable and refined dining experience, we kindly ask that you wear appropriate restaurant attire during dinner service. Accordingly, we do not serve guests wearing swimwear, beachwear, flip-flops or sports shorts in our restaurants. The operating days and hours of restaurants, bars and other service outlets may be subject to change by the hotel management, depending on seasonal conditions and operational requirements.

Barut Hotels reserves the right to make changes to the concept without prior notice to third parties or entities.

IVY Bar	Service	Opening Hours	Capacity	Explanation
	Table Service	7/24	258 people **Interior area:** 30 people **Terrace Area:** 127 people **Show area:** 201 people	IVY Bar, the largest bar at Barut GOIA, serves guests at all hours of the day with its extensive menu of local and international alcoholic and non-alcoholic drinks. Open 24 hours a day, IVY Bar offers complimentary ice cream and filter coffee in the patisserie section between 11:00 and 18:00.

Sunset Bar	Service	Opening Hours	Capacity	Explanation
	Table Service	18:00 - 00:00	113 people	Open in the evenings against the backdrop of a mesmerising sunset, the Sunset Bar offers a delightful meeting place with its exquisite selection of local and international alcoholic and non-alcoholic drinks. Set against the historic skyline of Ancient Side and the special shows taking place on the stage, the bar adds a touch of exclusivity to your holiday with its unique atmosphere. **The hookah service is available for a fee.*

Barut Hotels reserves the right to make changes to the concept without prior notice to third parties or entities.

Beach Club Bar	Service	Opening Hours	Capacity	Explanation
	Table Service	**Bar:** 09:30 - 19:00 **Snack:** 12:30 - 15:30	94 people	Set against the backdrop of the Mediterranean's unique blue waters, the restaurant offers a delightful setting with its rich selection of dishes and unrivalled views. Its menu, ranging from fresh salads and sandwiches to popular fast-food options, is complemented by a variety of ice creams and refreshing cocktails, providing a relaxed and delicious experience throughout the day.

Q Bar	Service	Opening Hours	Capacity	Explanation
	Table Service	10:00 - 00:00	**Bar:** 86 people **Indoor Area**: 46 people **Outdoor Area:** 40 people	Q Bar offers a pleasant atmosphere all day long with its extensive menu of local and international drinks and a selection of speciality cocktails. Standing out for its location by the pool and the chance to watch matches, the bar adds a touch of fun to your social occasions with activities such as billiards and table football..

Jos Bar	Service	Opening Hours	Capacity	Explanation
	Self Servis	11:30 - 18:00	27 people	Waffles, a selection of sandwiches, fresh fruit and freshly squeezed fruit juices (for a charge) are served here. Ice cream and other drinks are not available here.

Barut Hotels reserves the right to make changes to the concept without prior notice to third parties or entities.



BEVERAGES

IVY Bar

Alcohols

Whisky	J&B Rare, Ballantine's FINEST Blended, J. W. Red Label, Jameson Irish Whisky, Jim Beam Bourbon, Famous Grouse, Chivas Regal, The Glenlivet Malt Whisky, Benriach The Original Ten Malt, J.W. Black Label, Jack Daniel's (Honey, Apple, Fire, Blackberry), Bell's Blended
Cognac	Metaxa 5 Star, Bardinet Brandy
Brendi	Metaxa 5 Star, Bardinet Brandy
Vermouth & Aperitifs	Garrone -Bianco-Rosso -Extra Dry, La Canellese, Aperitivo ,Ramazzotti Amaro
Liqueur	Safari, Baileys ,Maloney's, Limoncello, Shamrocks 9 varieties, Fernet branca, Jagermeister, Aperitivo, Batida De Coco, Malibu, Bogibou, Keglevich (Melon, Peach, Fragola, Mela Verde)
Vodka	Absolut (Blue, Citron, Pears, Raspberry, Vanillia), Russian Standart, Smirnoff Red, İstanblue, Gilbeys
Gin	Gilbeys, Bombay Sapphire, Beefeater, Gordon's gin, Gordon's Pink
Rum	Black Head, Captain Morgan White, Captain Morgan Spice Gold, Havana Club Anejo 3
Rakı	Yeni Rakı, Yeni Rakı Yeni Seri, Tekirdağ Klasik, Tekirdağ Altın Seri
Tequila	Las Tres Santas, Olmeca Silver, Olmeca Gold, Jose Cuervo
Wine	Sevilen (Red and White) Majestik, Rose Sevilen Altıntepe
Sparkling Wine	Sevilen Pırlanta, Sevilen Cider (Apple), Sevilen Cider (Strawberry)
Beer	Efes Draught, Efes Malt Bottle, Efes Bottle, Becks, Bomonti Unfiltered, Peja (Non-alcoholic)
Non-alcoholic drinkk	Coca Cola, Cola Light, Cola Zero, Fanta, Sprite, Schweppes Tonik, Bitter Lemon, Ice Tea Peach-Lemon-Watermelon, Fruit Juice Varieties (Apple, Orange, Cherry, Peach, Apricot, Pineapple), Water, Soda, Ayran, Turnip Juice, Lemonade, Milk, Lactose-free Milk, Soya Milk, Oat Milk, Almond Milk
Hot Drink	Coffee (Cappuccino, Americano, Espresso, Café Latte, Hot Chocolate), Filter coffee, Lipton *and/or* Doğadan herbal teas, Mehmet Efendi Turkish coffee Flavoured coffees *(in the patisserie section)*

Barut Hotels reserves the right to make changes to the concept without prior notice to third parties or entities.

Sunset Bar

Alcohols	
Whisky	J&B Rare, Ballantine's FINEST Blended, J. W. Red Label, Jameson Irish Whisky, Jim Beam Bourbon, Famous Grouse, Chivas Regal, The Glenlivet Malt Whisky, Benriach The Original Ten Malt, J.W. Black Label, Jack Daniel's (Honey, Apple, Fire, Blackberry), Bell's Blended
Brendi	Metaxa 5 Star, Bardinet Brandy
Vermouth & Aperitifs	Garrone -Bianco-Rosso -Extra Dry, La Canellese, Aperitivo ,Ramazzotti Amaro
Liqueur	Safari, Baileys ,Maloney's, Limoncello, Shamrocks 9 varieties, Fernet branca, Jagermeister, Aperitivo, Batida De Coco, Malibu, Bogibou, Keglevich (Melon, Peach, Fragola, Mela Verde)
Vodka	Absolut (Blue, Citron, Pears, Raspberry, Vanillia), Russian Standart, Smirnoff Red, İstanblue, Gilbeys
Gin	Gilbeys, Bombay Sapphire, Beefeater, Gordon's gin, Gordon's Pink
Rum	Black Head, Captain Morgan White, Captain Morgan Spice Gold, Havana Club Anejo 3
Rakı	Yeni Rakı, Yeni Rakı Yeni Seri, Tekirdağ Klasik, Tekirdağ Altın Seri
Tekila	Las Tres Santas, Olmeca Silver, Olmeca Gold, Jose Cuervo
Wine	Sevilen (Red and White) Majestik, Rose Sevilen Altıntepe
Sparkling Wine	Sevilen Pırlanta, Sevilen Cider (Apple), Sevilen Cider (Strawberry)
Beer	Efes Draught, Efes Malt Bottle, Efes Bottle, Becks, Bomonti Unfiltered, Peja (Non-alcoholic)
Non-alcoholic drink	Coca Cola, Cola Light, Cola Zero, Fanta, Sprite, Schweppes Tonik, Bitter Limon, Ice Tea Peach-Lemon-Watermelon, Fruit Juice Varieties (Apple, Orange, Cherry, Peach, Apricot, Pineapple), Water, Soda, Ayran, Turnip Juice, Lemonade, Milk, Lactose-free Milk, Soya Milk, Oat Milk, Almond Milk.
Hot Drink	Coffee (Cappuccino, Americano, Espresso, Café Latte, Hot Chocolate), Filter coffee, Lipton *and/or* Doğadan herbal teas, Mehmet Efendi Turkish coffee Flavoured coffees *(in the patisserie section)*

Barut Hotels reserves the right to make changes to the concept without prior notice to third parties or entities.

Beach Club	Alcohols
Whisky	Bells Blended
Brendi	Bardinet Brandy
Vermouth & Aperitifs	Martini-Bianco-Rosso Dry, La Canellese-Bianco-Rosso-Dry, Campari, Grappa.
Liqueur	Bogibou, Aperitivo , Limoncello ,Shamrock Liqueur,Maloneys
Vodka	İstanblue , Gilbeys
Gin	Gilbeys
Rum	Black Head
Wine	Sevilen Majestik Red and White, Sevilen Altıntepe Rose
Sparkling Wine	Sevilen Pırlanta, Sevilen Cider (Apple), Sevilen Cider (Strawberry).
Beer	Efes Draught Beer, Efes Bottle
Non-alcoholic drink	Coca Cola, Cola Light, Cola Zero, Fanta, Sprite, Schweppes Tonik, Bitter Lemon, Ice Tea Peach-Lemon-Watermelon, Fruit Juice Varieties (Apple, Orange, Cherry, Peach, Apricot, Pineapple), Water, Soda, Ayran, Lemonade, Milk, Lactose-free Milk, Soya Milk, Oat Milk, Almond Milk.
Hot Drink	Coffee, Cappuccino, Americano, Espresso, hot chocolate, tea, herbal teas

Barut Hotels reserves the right to make changes to the concept without prior notice to third parties or entities.

Q Bar	Alcohols
Whisky	J&B Rare, Ballantine's FINEST Blended, J. W. Red Label, Jameson Irish Whisky, Jim Beam Bourbon, Famous Grouse, Chivas Regal, The Glenlivet Malt Whisky, Benriach The Original Ten Malt, J.W. Black Label, Jack Daniel's (Honey, Apple, Fire, Blackberry), Bell's Blended
Cognac	Metaxa 5 Star, Bardinet Brandy
Brendi	Metaxa 5 Star, Bardinet Brandy
Vermouth & Aperitifs	Garrone -Bianco-Rosso -Extra Dry, La Canellese, Aperitivo ,Ramazzotti Amaro
Liqueur	Safari, Baileys ,Maloney's, Limoncello, Shamrocks 9 varieties, Fernet branca, Jagermeister, Aperitivo, Batida De Coco, Malibu, Bogiboy, Keglevich (Melon, Peach, Fragola, Mela Verde)
Vodka	Absolut (Blue, Citron, Pears, Raspberry, Vanillia), Russian Standart, Smirnoff Red, İstanblue, Gilbeys
Gin	Gilbeys, Bombay Sapphire, Beefeater, Gordon's gin, Gordon's Pink
Rum	Black Head, Captain Morgan White, Captain Morgan Spice Gold, Havana Club Anejo 3
Rakı	Yeni Rakı, Yeni Rakı Yeni Seri, Tekirdağ Klasik, Tekirdağ Altın Seri
Tekila	Las Tres Santas, Olmeca Silver, Olmeca Gold, Jose Cuervo
Wine	Sevilen (Red and White) Majestik, Rose Sevilen Altıntepe
Sparkling Wine	Sevilen Pırlanta, Sevilen Cider (Apple), Sevilen Cider (Strawberry)
Beer	Efes Draught, Efes Malt Bottle, Efes Bottle, Becks, Bomonti Unfiltered, Peja (Non-alcoholic)
Non-alcoholic drink	Coca Cola, Cola Light, Cola Zero, Fanta, Sprite, Schweppes Tonik, Bitter Lemon, Ice Tea Peach-Lemon, Fruit Juice Varieties (Apple, Orange, Cherry, Peach, Apricot, Pineapple), Water, Sparkling Water, Ayran, Turnip Juice, Lemonade, Milk, Lactose-free Milk, Soya Milk, Oat Milk, Almond Milk
Hot Drink	Coffee (Cappuccino, Americano, Espresso, Café Latte, Hot Chocolate), Filter coffee, Lipton *and/or* Doğadan herbal teas, Mehmet Efendi Turkish coffee Flavoured coffees *(in the patisserie section)*

Barut Hotels reserves the right to make changes to the concept without prior notice to third parties or entities.


Bary Star

Bary Star Children's Club	Opening Hours	Explanation
	10:00 - 12:30 14:30 - 17:00	For little guests aged 3–7.
	Haziran, Temmuz Ağustos Kapanış: 18:00	

Bary Star Baby-Friendly Room Comfort Package

Baby Cot	Baby Sling	Potty seat	Kettle	Baby Shampoo
Stroller	Baby Nappy-Changing Mat	Baby Toilet Seat Cover	Baby Bib	Wet Wipes
Baby Monitor	Baby Bathtub	Bottle Warmer	High Chair	Baby Body Lotion

For some activities, particularly those involving children aged 3–4 or in situations where additional support is required, parental supervision may be necessary. Our aim is to provide a safe experience for parents and an enjoyable and comfortable one for children.

Barut Hotels reserves the right to make changes to the concept without prior notice to third parties or entities.

Teen Club	Opening Hours	Explanation
	10:00 - 12:00 14:30 - 17:00	For guests aged 8 and over

Teen Lounge	
Cinema Theatre	Art Workshops
Play Area	Youth Activities
Table Tennis	Video game consoles

Barut Hotels reserves the right to make changes to the concept without prior notice to third parties or entities.



ACTIVITIES

EVENTS

Evening Activities	Special Occasion Events	Live Music	Cinema	Play Centre

DAILY ENTERTAINMENT

Archery	Chess	Mini Golf	Billiards *(Paid)*
Darts	Boccia	Daily Tournaments	

SPORT

Football	Basketball	Table Tennis	Beach Volleyball	Zumba
Water Sports *(Paid)*	Yoga	Water Gymnastics	Fitness	Water Polo

The tennis court has a tartan surface. Equipment and nighttime lighting are **free of charge**.

Barut Hotels reserves the right to make changes to the concept without prior notice to third parties or entities.

Free	Paid
Yoga	Motorised Water Sports
Beach Volleyball	Billiards
Archery	Padel Court
Boccia	
Darts	
Water Gymnastics	
Table Tennis	
Tennis	
Football	
Zumba	
Fitness & GYM	

Barut Hotels reserves the right to make changes to the concept without prior notice to third parties or entities.



POOLS & BEACH



Pool	Open Area	Indoor Area	Fresh Water	Heatable	Depth *(cm)*	Volume *(m^3)*	Size *(m^2)*
Swimming Pool**	●		●	●	1,40	2880	2057
Children's Pool**	●		●	●	0,60	1075	768
Slide Pool** *(Open during the summer season)*	★		★	★	1,40	800	640
Indoor Swimming Pool**		●	●	●	1,40	347	248
Baby Pool**	★		★	★	0,30	35	35

** The days and times of operation for the facilities, as well as the heating periods for the swimming pools, are determined by the hotel management in accordance with seasonal conditions and operational requirements, and may be subject to change where deemed necessary.*

Barut Hotels reserves the right to make changes to the concept without prior notice to third parties or entities.



SPA

Free

Sauna

Indoor Swimming Pool

Opening Hours 09:00 - 19:00

Barut Hotels reserves the right to make changes to the concept without prior notice to third parties or entities.



MEETINGS & EVENTS



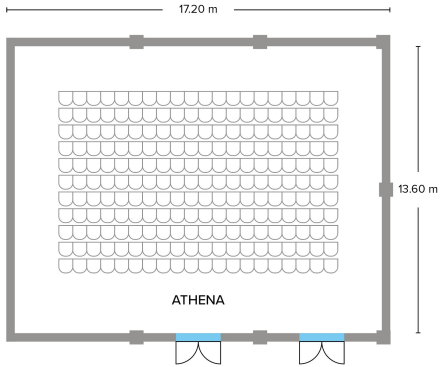

ATHENA	Width *(m)*	Length *(m)*	Area *(m^2)*	Height *(m)*	Theatre Layout	Class Arrangement	Banquet Arrangement	U-Arrangement	Reception
	13.60	17.20	233,92	3.50	220	115	150	50	250

Barut Hotels reserves the right to make changes to the concept without prior notice to third parties or entities.



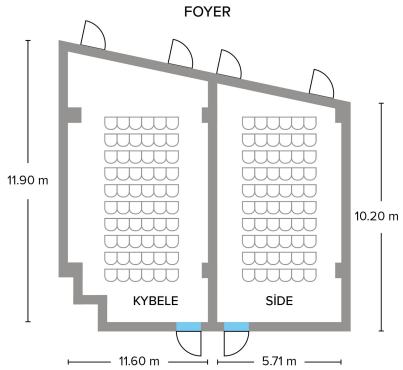

KYBELE	Width *(m)*	Length *(m)*	Area *(m^2)*	Height *(m)*	Theatre Layout	Class Arrangement	Banquet Arrangement	U-Arrangement	Reception
	11.60	11.90	138	3.50	54	36	-	27	50

Barut Hotels reserves the right to make changes to the concept without prior notice to third parties or entities.



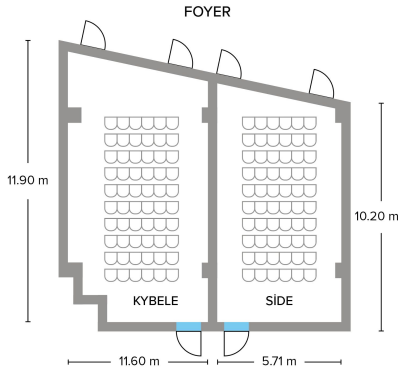

SİDE	Width *(m)*	Length *(m)*	Area *(m^2)*	Height *(m)*	Theatre Layout	Class Arrangement	Banquet Arrangement	U-Arrangement	Reception
	5,71	10.20	58,24	3.50	48	24	-	22	40

Barut Hotels reserves the right to make changes to the concept without prior notice to third parties or entities.

FOYER	Width *(m)*	Length *(m)*	Area *(m^2)*	Height *(m)*	Theatre Layout	Class Arrangement	Banquet Arrangement	U-Arrangement	Reception
	5.50	25	137.5	3.52	-	-	-	-	-

Barut Hotels reserves the right to make changes to the concept without prior notice to third parties or entities.



Technical Equipment

Portable Projector (1 unit)

Fixed Projector (1 unit)

Fixed Screen (4x3) (2 units)

Speaker's Podium (1 unit)

Laser Pointer (1 unit)

Flipchart (1 unit)

Laptop (1 unit)

Barut Hotels reserves the right to make changes to the concept without prior notice to third parties or entities.

Free	Paid
In-Room Safety Deposit Boxes	Car Rental Service
Sun loungers, sun lounger cushions and beach towels	Doctor and Nurse Services
Children's Club (ages 3–7), Teen Lounge (+8)	Photography Services
Children's Cinema Theatre	Laundry and Dry Cleaning Services
All-day entertainment and sports activities	Telephone Service
Aerobics – Gymnastics – Step	All Shops (Supermarket, Boutique, Shoe Shop)
Fitness Center	Hairdressing Services
Turkish bath, Sauna	SPA Services
Iron and ironing board (on request)	Skin Care – Body Treatments – Massages – Body Scrubs
Bathrobe (on request), Slippers	Motorised Water Sports
Table tennis	Billiards
Tennis Court – Tennis Ball and Racket	Padel Court
Water slides	Room Service
Children's Play Area	Request for a late departure, subject to availability
Beach volleyball	Segafredo coffee machine capsules
Wireless internet access	ZES Electric Vehicle Charging Station (AC – 2 units)

Barut Hotels reserves the right to make changes to the concept without prior notice to third parties or entities.

1	Entrance
2	Security
3	Car park
4	Bicycle Parking Areaı
5	Shuttle Service
6	Reception
7	Lobby
8	Inanna Open Buffet Restaurant
9	Fely À la Carte Restaurant
10	Nunchi Performance Hall
11	Ivy Bar & Patisserie
12	Doctor's Office
13	Sunset Bar
14	Main Pool
15	Children's Pool
16	Aquapark
17	Swim-Up Room
18	Mini Club



Barut Hotels reserves the right to make changes to the concept without prior notice to third parties or entities.

19	Spa & Wellness – Hair Salon
20	Fitness
21	Game Room
22	Cinema
23	Conference Room
24	Market
25	Courtesy Room
26	Gift Shop
27	Padel Court
28	Electric Vehicle Charging Station
29	Olea Kitchen
30	Q Bar
31	Jos Bar
32	Teen Lounge
33	Children's Play Area
34	Multi-Purpose Sports Field
35	Aquapark
36	Tennis Court



Barut Hotels reserves the right to make changes to the concept without prior notice to third parties or entities.

37	Beach Club Road
38	Beach Club
39	Mini Golf
40	Beach Snack Restaurant
41	Beach Volleyball



Barut Hotels reserves the right to make changes to the concept without prior notice to third parties or entities.





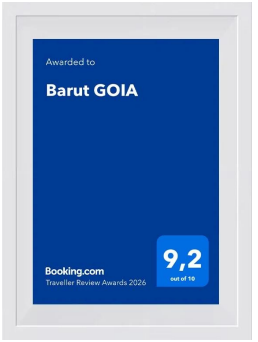





ALL AWARDS

Barut Hotels reserves the right to make changes to the concept without prior notice to third parties or entities.

- Guests under the age of 18 must present, during check-in, a letter of consent drawn up by their parents or legal guardians and approved by the relevant official authorities, or an official document of equivalent status, in order to stay at the property without being accompanied by their parents or legal guardians. Should this document not be presented, be incomplete, or its validity cannot be verified, in accordance with our establishment's legal obligations and security policies, the relevant guests will not be admitted to the premises and their accommodation arrangements will not be processed.
- Pursuant to the hotel's concept, check-in is after 14.00 and check-out is before 12.00.
- Under the Law No. 4207 on the use of tobacco and tobacco products, tobacco products and hookahs may not be smoked in enclosed spaces.
- The opening hours and venues of outdoor facilities (restaurants and bars) and entertainment programmes are subject to change or cancellation depending on weather conditions.
- Before any hotel information is published anywhere (catalogue, magazine, advertisement, etc.), the promotional text must be approved by the hotel management. The organisation distributing the material is solely responsible for any information contained in written documents provided without prior approval. The hotel is not liable for any errors that may arise.
- The hotel management reserves the right to amend or cancel facility information at any time.
- Certified products and brands that comply with national and international standards are preferred for the food, beverages and services offered throughout the premises.
- Guests with food allergies or special dietary requirements are kindly requested to inform the reception or guest relations department so that the necessary precautions can be taken during their stay.
- In accordance with the relevant legislation dated 19.05.2008, smoking is prohibited in enclosed areas.
- Pets are not permitted on the premises.
- A dress code applies in restaurants and bars.
- Events and activities held outdoors may be subject to change depending on weather conditions.
- The operating periods of heated swimming pools are determined by the hotel management in accordance with weather conditions.
- The operating days and hours of restaurants, bars and other service outlets may vary depending on seasonal conditions, booking volumes and operational requirements.
- The latest regulations published by the Ministry of Culture and Tourism of the Republic of Türkiye are in force at our establishment.
- We recommend that cash, jewellery and other valuables be kept in the safes provided in the rooms. The management cannot be held responsible for personal belongings left outside the safe.
- Guests are liable for any damage caused to the property's fixtures or equipment. Where necessary, the cost of such damage may be charged.
- Children must be under parental supervision at all times throughout the premises.
- The central air-conditioning system is controlled by the hotel management in accordance with seasonal conditions; adjustments to heating or cooling services may be made during certain periods as part of sustainability initiatives.
- Heated swimming pools are heated from April and from 15 October onwards, subject to weather conditions and at the discretion of the hotel management.
- The hotel management reserves the right to make changes to the services, content and practices outlined in this factsheet.

Barut Hotels reserves the right to make changes to the concept without prior notice to third parties or entities.



You can easily access exclusive content about our hotel by scanning the QR code:

- High-quality video content for use in your social media posts
- A collection of stunning photographs showcasing the hotel experience
- Detailed information on the hotel's concept, services and key features

Everything you need to create inspiring content, all in one place.
All content in one place, ready for you to discover.

Barut Hotels reserves the right to make changes to the concept without prior notice to third parties or entities.

BARUT HOTELS GROUP

+90 444 96 00