Accommodation Fact Sheet

Baska Resort Bodrum

Eskiçeşme Mah. Haremtan Sok.,
Degirmenburnu Mevkii, No:11
48400, Bardakci, Bodrum, Turkey
Phone: (0252) 275 05 50 Fax:
E-mail: info@baskaresort.com
Website: www.baskaresort.com

GIATA: 70285

Code:	AMTSTR13N4
Search Code:	BJVBASKA
Type:	Hotel
Class:	Standard
Local Rating:	5 Star
Featured Rating:	5 Star

Destination:	Turkish Aegean Coast-Bodrum
Handling:	Open Turizm Seyahat - Bodrum Ofis
Group:	
Chain:	
Owner:	AIC TURIZM YAT.ISL.A.S.

Lat: 37.025483
Lng: 27.415165

Photo Gallery



Hotel



Hotel



Beach

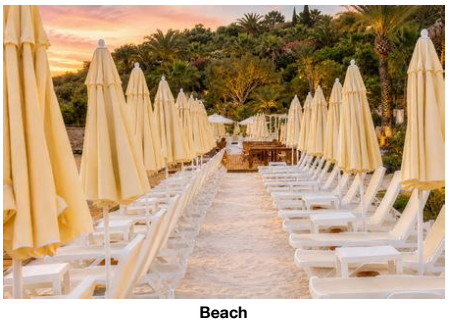

Beach



Pool

Descriptions

Only a few steps from the private sandy beach is located the hotel Baska Resort Bodrum. At the beach are sun umbrellas and sun loungers free of charge. The tourist centre is about 2 km away. The town Bodrum is around 2 km away (Mugla around 113 km). A supermarket and other shopping facilities can be reached after 2 km. It is 2 km from the hotel to the nearest bars and restaurants. Also the nearest disco is around 2 km away. For mobility during your holiday, there are a taxi rank (around 100 m away) and a car rental company. The airport (ADB) is approx. 226 km away. Another airport (BJV) is located approx. 40 km away.

The family hotel has 266 rooms. It offers its guests a 24h reception (check-in from 14:30, check-out until 12:00), a lobby with bar, a lift, air conditioning, coiffeur, a mini market, various other shops and a free parking area. For the meals, there are two restaurants (air-conditioned). WiFi is available for free. Room cleaning is free of charge. Room service, laundry / ironing service and medical service are available for a fee.

In the outdoor area of the hotel you will find one pool. Here, there are sun loungers and sun umbrellas for free available. A bar at the pool offers guests refreshing beverages (open from 09:00 - 00:00).

Breakfast (from 07:00 - 10:30) from the buffet.

Sports and entertainment: Billiards (for a fee), darts (for free), fitness (where applicable, for a fee), beach volleyball and aerobics. At the beach different watersport types such as jet skiing are on offer (partly from local providers). Wellness: Hamam free of charge. Spa area and massages available for a fee. Entertainment for adults: evening shows and live music. In the outside area of the hotel there is a play area for children. Child supervision: mini club for children (from 4 - 12 years).

Additional fees may apply for certain facilities, amenities or activities. Some services depend on the local climatic conditions and the season. Languages spoken: English and Turkish. Accepted methods of payment: Visa and Euro / MasterCard.

**All activities depend on weather conditions and the hotels may change programs and opening hours without any notice.

Service Units

Board & Mealplan

All-Inclusive Ultra

- Includes Breakfast	- Includes Lunch
- Includes Dinner	- Late Breakfast
- Snacks	- Midnight Snacks
- Coffee & Tea	- Mineral Water
- Softdrinks	- Wine
- Beer	

Facts

Sports

- Sports

Other Sports
- Beach volleyball

Watersports

- Paddleboat	- Canoeing
- Jet Ski	

Bathing Facilities

- Bathing Facilities

Swimming Pool

- Outdoor Pool		- Sunshades at Pool	free of charge
- Sunbeds at Pool	free of charge	- Towels at Pool	free of charge but w. deposit
- Whirlpool			

Beach

- Beach Type:	sand, platform	- Route to Beach:	footpath
- Hotel Private Beach		- Sunshades on Beach	free of charge
- Sunbeds on Beach	free of charge	- Towels on Beach	free of charge but w. deposit

Food & Beverage

- Food & Beverage

Dining Room

- Air-Conditioning in Dining Room	- With Terrace
- Smoking Allowed:	In Signed Areas

Restaurants

- No. of Restaurants:	2	- Main Restaurant:	Buffet
- A la carte Restaurant			

Bars

- Lobby Bar	24h Service	- Pool Bar	09:00 - 00:00
- Beach Bar	10:00 - 18:00		

Accommodation Fact Sheet

Baska Resort Bodrum

Eskiçeşme Mah. Haremtan Sok.,
Degirmenburnu Mevkii, No:11
48400, Bardakci, Bodrum, Turkey
Phone: (0252) 275 05 50 Fax:
E-mail: info@baskaresort.com
Website: www.baskaresort.com
GIATA: 70285

Code: AMTSTR13N4
Search Code: BJVBASKA
Type: Hotel
Class: Standard
Local Rating: 5 Star
Featured Rating: 5 Star

Destination: Turkish Aegean Coast-Bodrum
Handling: Open Turizm Seyahat - Bodrum Ofis
Group:
Chain:
Owner: AIC TURIZM YAT.ISL.A.S.

Lat: 37.025483
Lng: 27.415165



Pool



Lobby

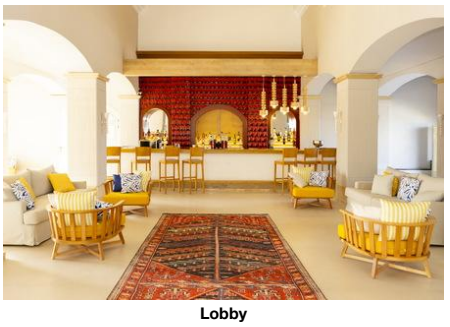

Lobby



Restaurant

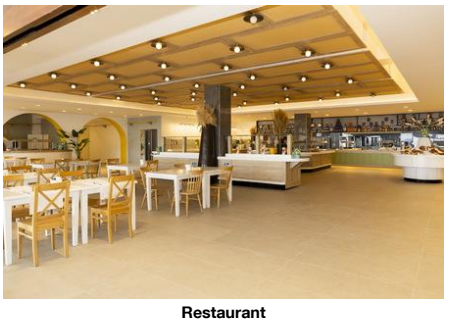

Restaurant

Breakfast
- Breakfast Type: Breakfast Buffet 07:00 - 10:30
- Late Breakfast: 10:30 - 11:30
- Extras w. Charge

Lunch
- Main Course: Buffet 12:00 - 14:30
- Starters
- Extras w. Charge
- Dress Code: smart casual

Dinner
- Main Course: Buffet, A la Carte 19:00 - 22:30
- Starters
- Salads
- Dessert
- Extras w. Charge

Hotel Facilities

- Hotel Facilities

General Facilties
- Lobby
- Reception
- Air-Conditioning in Common Areas
- Elevator
- Shops
- Mini Market
- Coiffeur

Guest Amenities
- Wi-Fi: Wi-Fi/HotSpots (free)
- Room Service: extra fee
- Laundry Service: extra fee
- Ironing Service: extra fee
- Medical Service: extra fee
- Wake Up Calls
- Maid Service: free of charge Daily

Parking Facilities
- Car Park: free of charge

Rentals
- Car Rental

Leisure Facilities

- Leisure Facilities

Activities
- Evening Shows
- Live Music: 2 x Week
- Billiard: extra fee
- Darts: free of charge
- Fitness Room
- Aerobic

Family Facilities
- Child Club: 4 - 12
- Kids Playground

Locations & Distances

- Locations & Distances

Cities
- City 1: Bodrum 2 km
- City 2: Mugla 113 km

Recreation Area
- Beach: 20 m
- Sea: 20 m

Public Transport
- Taxi Stand: 100 m

Other Locations
- Town Centre: 2 km
- Tourist Center: 2 km
- Restaurants/Bars: 2 km
- Disco/Nightlife: 2 km
- Cinema: 2
- Supermarket: 2 km
- Shopping Center: 2 km

Object Information

- Object Information

Reception
- Reception: 24h Service
- Languages Spoken: English, Turkish

Property
- Total Units/Rooms: 266
- Garden
- Voltage: 220 V

Policies
- Check-In Time: 14:30
- Check-Out Time: 12:00
- Payment Type: Euro/Master Card, Visa Card
- Pets Allowed: No
- Smoking Allowed: In Signed Areas

Themes

- Themes

Hotel Type
- Family Hotel

Wellness & Health

- Wellness & Health

Health
- Massage: extra fee
- SPA: extra fee

Beauty & Relaxation
- Hamam-Turkish Bath: free of charge

Points of interest (Bardakci)

Accommodation Fact Sheet

Baska Resort Bodrum

Eskiçeşme Mah. Haremtan Sok.,
Degirmenburnu Mevkii, No:11
48400, Bardakci, Bodrum, Turkey
Phone: (0252) 275 05 50 Fax:
E-mail: info@baskaresort.com
Website: www.baskaresort.com
GIATA: 70285

Code: AMTSTR13N4
Search Code: BJVBASKA
Type: Hotel
Class: Standard
Local Rating: 5 Star
Featured Rating: 5 Star

Destination: Turkish Aegean Coast-Bodrum
Handling: Open Turizm Seyahat - Bodrum Ofis
Group:
Chain:
Owner: AIC TURIZM YAT.ISL.A.S.

Lat: 37.025483
Lng: 27.415165

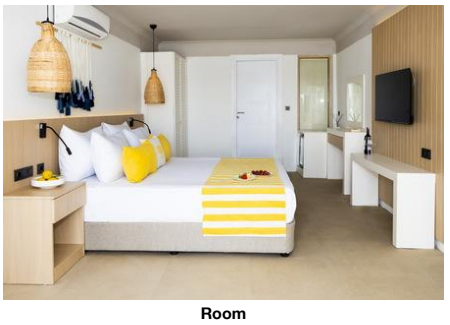

Room

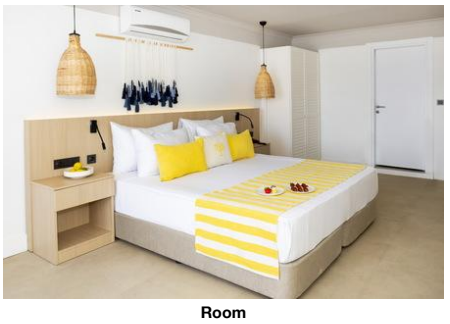

Room

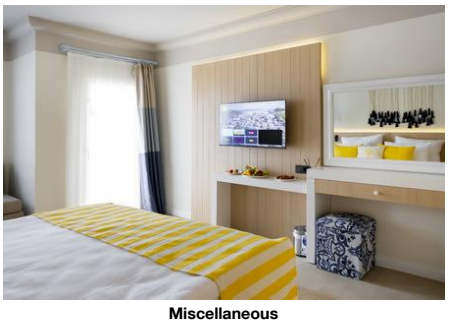

Miscellaneous

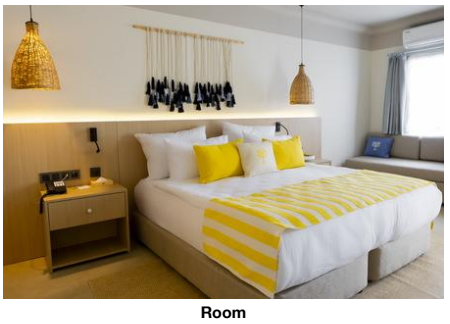

Room

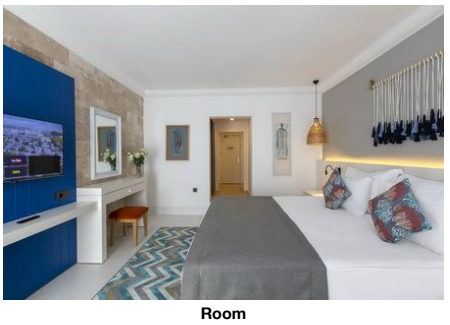

Room

Main Locations

Additional Airport: Dalaman Airport (Distance 205.00Km, 170.00min)
Additional Airport: Izmir Adnan Menderes Airport (Distance 226.00Km, 166.00min)
Main Airport: Bodrum Airport (Distance 40.00Km, 40.00min)

Accommodation Stock Sheet

Baska Resort Bodrum

Eskiçeşme Mah. Haremtan Sok.,
Degirmenburnu Mevkii, No:11
48400, Bardakci, Bodrum, Turkey
Phone: (0252) 275 05 50 Fax:
E-mail: info@baskaresort.com
Website: www.baskaresort.com
GIATA: 70285

Code:	AMTSTR13N4	Destination:	Turkish Aegean Coast-Bodrum		
Search Code:	BJVBASKA	Handling:	Open Turizm Seyahat - Bodrum Ofis		
Type:	Hotel	Group:			
Class:	Standard	Chain:			
Local Rating:	5 Star	Owner:	AIC TURIZM YAT.ISL.A.S.	Lat:	37.025483
Featured Rating:	5 Star			Lng:	27.415165

Image Route:

http://tkimages.axisdata.net/ImageConverter.php?size=display&height=300&hotel=AMTSTR13N4&filename=AMTSTR13N4_1948148.jpg - Hotel
http://tkimages.axisdata.net/ImageConverter.php?size=display&height=300&hotel=AMTSTR13N4&filename=AMTSTR13N4_1948152.jpg - Hotel
http://tkimages.axisdata.net/ImageConverter.php?size=display&height=300&hotel=AMTSTR13N4&filename=AMTSTR13N4_1948154.jpg - Beach
http://tkimages.axisdata.net/ImageConverter.php?size=display&height=300&hotel=AMTSTR13N4&filename=AMTSTR13N4_1948158.jpg - Beach
http://tkimages.axisdata.net/ImageConverter.php?size=display&height=300&hotel=AMTSTR13N4&filename=AMTSTR13N4_1948162.jpg - Pool
http://tkimages.axisdata.net/ImageConverter.php?size=display&height=300&hotel=AMTSTR13N4&filename=AMTSTR13N4_1948166.jpg - Pool
http://tkimages.axisdata.net/ImageConverter.php?size=display&height=300&hotel=AMTSTR13N4&filename=AMTSTR13N4_1948170.jpg - Lobby
http://tkimages.axisdata.net/ImageConverter.php?size=display&height=300&hotel=AMTSTR13N4&filename=AMTSTR13N4_1948174.jpg - Lobby
http://tkimages.axisdata.net/ImageConverter.php?size=display&height=300&hotel=AMTSTR13N4&filename=AMTSTR13N4_1948178.jpg - Restaurant
http://tkimages.axisdata.net/ImageConverter.php?size=display&height=300&hotel=AMTSTR13N4&filename=AMTSTR13N4_1948184.jpg - Restaurant
http://tkimages.axisdata.net/ImageConverter.php?size=display&height=300&hotel=AMTSTR13N4&filename=AMTSTR13N4_1948192.jpg - Room
http://tkimages.axisdata.net/ImageConverter.php?size=display&height=300&hotel=AMTSTR13N4&filename=AMTSTR13N4_1948190.jpg - Room
http://tkimages.axisdata.net/ImageConverter.php?size=display&height=300&hotel=AMTSTR13N4&filename=AMTSTR13N4_1948196.jpg - Miscellaneous
http://tkimages.axisdata.net/ImageConverter.php?size=display&height=300&hotel=AMTSTR13N4&filename=AMTSTR13N4_1948194.jpg - Room
http://tkimages.axisdata.net/ImageConverter.php?size=display&height=300&hotel=AMTSTR13N4&filename=AMTSTR13N4_1288542.jpg - Room