Accommodation Fact Sheet

Batihan Beach Resort

Ilica Mevkii
09400, Kusadasi, Kusadasi, Turkey
Phone: +90-256-6331423 Fax: +90-256-6331421
E-mail: info@batihanbeachresort.com
Website: www.batihanbeachresort.com
GIATA: 4327

Code:	AMTSTR0U3Y
Search Code:	BJVBATI
Type:	Hotel
Class:	Standard
Local Rating:	4 Star
Featured Rating:	4 Star

Destination:	Turkish Aegean Coast-Izmir
Handling:	Open Turizm Seyahat - Kusadasi Ofis
Group:	
Chain:	
Owner:	BATI TUR.TIC.VE SAN.A.S

Lat: 37.809045
Lng: 27.272403

Photo Gallery



Pool



Pool

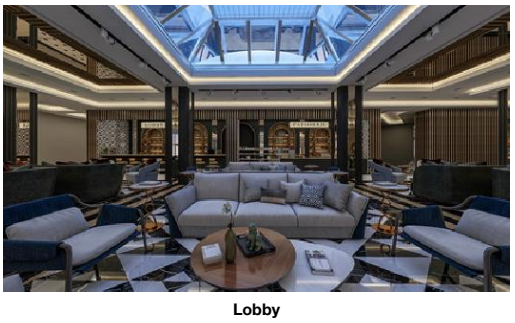

Lobby



Lobby

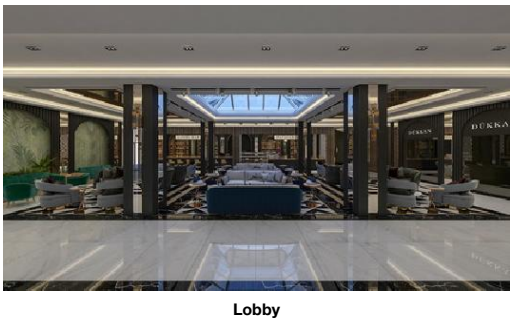

Lobby

Descriptions

General description:
The hotel Batihan Beach Resort is located approx. 50 m from its own sandy beach. At the beach are sun loungers and sun umbrellas free of charge. The town Kusadasi is around 7 km away (Izmir around 105 km). It is 7 km from the hotel to the nearest bars and restaurants. Also the nearest disco is around 7 km away. For mobility during your holiday, there are a taxi rank as well as a bus stop in a distance of around 50 m. For medical treatment in emergencies there is a hospital around 7 km away. The airport (ADB) is approx. 95 km away.

Amenities:
Recently renovated in 2025, the 6-storey resort consists of a main building and an adjoining building, and has 338 rooms in total. It is equipped with a 24h reception (check-in from 14:00, check-out until 12:00), a lobby with bar, 2 lifts, an air conditioning, a coiffeur, a mini market, discotheque, a parking area (for free) as well as a money changing facility. For the meals, there are two restaurants (air-conditioned). You will be warmly welcomed in both the hotel's bars. WiFi is available for free. Room cleaning is free of charge. Room service, laundry service and medical service are available for a fee.

Pool:
In the outdoor area of the hotel you will find one pool with a children´s pool. Here, there are sun loungers and sun umbrellas for free available. A bar at the pool offers guests refreshing beverages.

Meals:
Breakfast (from 07:00 - 09:00) from the buffet. All inclusive: breakfast, lunch and dinner. Breakfast and lunch and dinner only in selected restaurants or bars. Water at certain times. Soft drinks (10:00 - 00:00), coffee and tea (10:00 - 00:00), cakes and pastries (16:30 - 17:30), small snacks (14:30 - 16:30), beer (10:00 - 00:00), wine (10:00 - 00:00), national alcoholic drinks (10:00 - 00:00), late riser's breakfast (09:00 - 10:00), midnight snacks (23:30 - 00:30) and free internet.

Sport and Leisure:
Sports and entertainment: Tennis (for free), darts (for free), table tennis (for free), fitness (open from 10:00 - 18:00, where applicable, for a fee), mini golf, basketball, volleyball and aerobics. At the beach different watersport types such as jet skiing and water skiing are available (partly from local providers). Wellness: Hamam free of charge. Spa area and massages available for a fee. Sauna available (where applicable for a fee). Entertainment for adults: activity programme. For the entertainment of young guests there is a children´s play area. Child supervision: mini club for children (from 4 - 12 years). Gaming Room (where applicable, for a fee).

Additional information:
Additional fees may apply for certain facilities, amenities or activities. Some services depend on the local climatic conditions and the season. Languages spoken: English, German and Turkish. Accepted methods of payment: Euro / MasterCard and Visa.

Comfort FamilyRoom (Balcony):
The rooms are equipped with baby cot (for free), tiled floor, minibar (where applicable, for a fee), safe (for a fee) and sat TV with local broadcasters as well as individually adjustable air conditioning. Bathroom with shower. Towels are changed.

Standard FamilyRoom:
The rooms are equipped with baby cot (for free), tiled floor, minibar (where applicable, for a fee), safe (for a fee) and sat TV with local broadcasters as well as individually adjustable air conditioning. Bathroom with shower. Towels are changed.

Select FamilyRoom (LateralSeaView):
The rooms are equipped with baby cot (for free), tiled floor, minibar (where applicable, for a fee), safe (for a fee) and sat TV with local broadcasters as well as individually adjustable air conditioning. Bathroom with shower. Towels are changed.

Select FamilyRoom (Pool Front):
The rooms are equipped with baby cot (for free), tiled floor, minibar (where applicable, for a fee), safe (for a fee) and sat TV with local broadcasters as well as individually adjustable air conditioning. Bathroom with shower. Towels are changed.

Comfort Room (Balcony):
The rooms are equipped with baby cot (for free), tiled floor, minibar (where applicable, for a fee), safe (for a fee) and sat TV with local broadcasters as well as individually adjustable air conditioning. Bathroom with shower. Towels are changed.

Comfort Room (SeaView, Balcony):
The rooms are equipped with baby cot (for free), tiled floor, minibar (where applicable, for a fee), safe (for a fee) and sat TV with local broadcasters as well as individually adjustable air conditioning. Bathroom with shower. Towels are changed.

SingleUse Comfort Room (Balcony):
The rooms are equipped with baby cot (for free), tiled floor, minibar (where applicable, for a fee), safe (for a fee) and sat TV with local broadcasters as well as individually adjustable air conditioning. Bathroom with shower. Towels are changed.

SingleUse Comfort Room (SeaView, Balcony):
The rooms are equipped with baby cot (for free), tiled floor, minibar (where applicable, for a fee), safe (for a fee) and sat TV with local broadcasters as well as individually adjustable air conditioning. Bathroom with shower. Towels are changed.

Double Standard Room:
The rooms are equipped with baby cot (for free), tiled floor, minibar (where applicable, for a fee), safe (for a fee) and sat TV with local broadcasters as well as individually adjustable air conditioning. Bathroom with shower. Towels are changed.

Double Standard Room (Economy):
The rooms are equipped with baby cot (for free), tiled floor, minibar (where applicable, for a fee), safe (for a fee) and sat TV with local broadcasters as well as individually adjustable air conditioning. Bathroom with shower. Towels are changed.

Accommodation Fact Sheet

Batihan Beach Resort

Ilica Mevkii
09400, Kusadasi, Kusadasi, Turkey
Phone: +90-256-6331423 Fax: +90-256-6331421
E-mail: info@batihanbeachresort.com
Website: www.batihanbeachresort.com
GIATA: 4327

Code:	AMTSTR0U3Y
Search Code:	BJVBATI
Type:	Hotel
Class:	Standard
Local Rating:	4 Star
Featured Rating:	4 Star

Destination:	Turkish Aegean Coast-Izmir
Handling:	Open Turizm Seyahat - Kusadasi Ofis
Group:	
Chain:	
Owner:	BATI TUR.TIC.VE SAN.A.S

Lat: 37.809045
Lng: 27.272403



Lobby



Restaurant

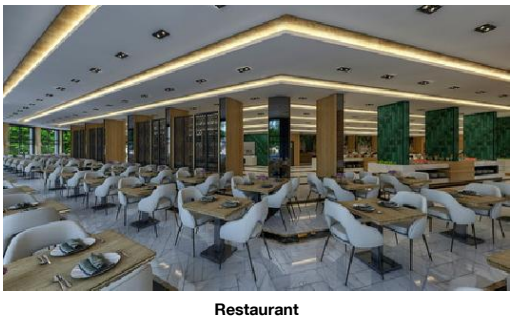

Restaurant

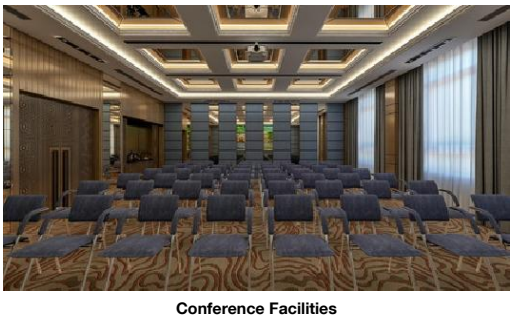

Conference Facilities

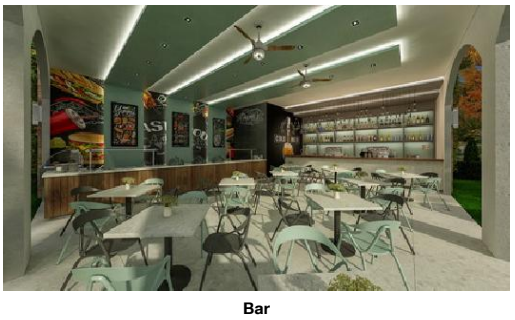

Bar

Double Standard Room (Balcony):
The rooms are equipped with baby cot (for free), tiled floor, minibar (where applicable, for a fee), safe (for a fee) and sat TV with local broadcasters as well as individually adjustable air conditioning. Bathroom with shower. Towels are changed.

Double Standard Room (SeaView):
The rooms are equipped with baby cot (for free), tiled floor, minibar (where applicable, for a fee), balcony, safe (for a fee) and sat TV with local broadcasters as well as individually adjustable air conditioning. Bathroom with shower (room size: 18 m²). Towels are changed.

SingleUse Standard Room:
The rooms are equipped with baby cot (for free), tiled floor, minibar (where applicable, for a fee), safe (for a fee) and sat TV with local broadcasters as well as individually adjustable air conditioning. Bathroom with shower. Towels are changed.

SingleUse Standard Room (Economy):
The rooms are equipped with baby cot (for free), tiled floor, minibar (where applicable, for a fee), safe (for a fee) and sat TV with local broadcasters as well as individually adjustable air conditioning. Bathroom with shower. Towels are changed.

SingleUse Standard Room (SeaView):
The rooms are equipped with baby cot (for free), tiled floor, minibar (where applicable, for a fee), safe (for a fee) and sat TV with local broadcasters as well as individually adjustable air conditioning. Bathroom with shower. Towels are changed.

Select Room (LateralSeaView):
The rooms are equipped with baby cot (for free), tiled floor, minibar (where applicable, for a fee), safe (for a fee) and sat TV with local broadcasters as well as individually adjustable air conditioning. Bathroom with shower. Towels are changed.

SingleUse Select Room (LateralSeaView):
The rooms are equipped with baby cot (for free), tiled floor, minibar (where applicable, for a fee), safe (for a fee) and sat TV with local broadcasters as well as individually adjustable air conditioning. Bathroom with shower. Towels are changed.

Service Units

Board & Mealplan

All-Inclusive

- Includes Breakfast	where: only in selected restaurant or bar	- Includes Lunch	where: only in selected restaurant or bar
- Includes Dinner	where: only in selected restaurant or bar	- Late Breakfast	Service Hours: 09:00 - 10:00
- Snacks	Service Hours: 14:30 - 16:30	- Cake & Pastries	Service Hours: 16:30 - 17:30
- Midnight Snacks	Service Hours: 23:30 - 00:30	- Coffee & Tea	Service Hours: 10:00 - 00:00
- Mineral Water		- Softdrinks	Service Hours: 10:00 - 00:00
- Wine	Service Hours: 10:00 - 00:00	- Beer	Service Hours: 10:00 - 00:00
- Local Spirits	Service Hours: 10:00 - 00:00	- Free Wi-Fi	

Facts

Sports

- Sports

Tennis

- Tennis Court	free of charge 1 Hard, Flood Light Court

Other Sports

- Volleyball	- Basketball

Watersports

- Canoeing	- Water Ski
- Jet Ski	

Bathing Facilities

- Bathing Facilities

Swimming Pool

- Outdoor Pool	Heated Seasonally	- Indoor Pool	2 Freshwater Open Seasonally: Yes
- Sunshades at Pool	free of charge	- Sunbeds at Pool	free of charge
- Mattresses at Pool	free of charge	- Water Slide	

Beach

- Beach Type:	sand	- Route to Beach:	footpath
- Hotel Private Beach		- Sunshades on Beach	free of charge
- Sunbeds on Beach	free of charge	- Mattresses on Beach	free of charge

Disability Friendly

- Disability Friendly

Rooms w. Disabled Facilities

- No. of Rooms	3

Food & Beverage

- Food & Beverage

Dining Room

Accommodation Fact Sheet

Batihan Beach Resort

Ilica Mevkii
09400, Kusadasi, Kusadasi, Turkey
Phone: +90-256-6331423 Fax: +90-256-6331421
E-mail: info@batihanbeachresort.com
Website: www.batihanbeachresort.com
GIATA: 4327

Code:	AMTSTR0U3Y	Destination:	Turkish Aegean Coast-Izmir		
Search Code:	BJVBATI	Handling:	Open Turizm Seyahat - Kusadasi Ofis		
Type:	Hotel	Group:			
Class:	Standard	Chain:			
Local Rating:	4 Star	Owner:	BATI TUR.TIC.VE SAN.A.S	Lat:	37.809045
Featured Rating:	4 Star			Lng:	27.272403



Bar



Conference Facilities

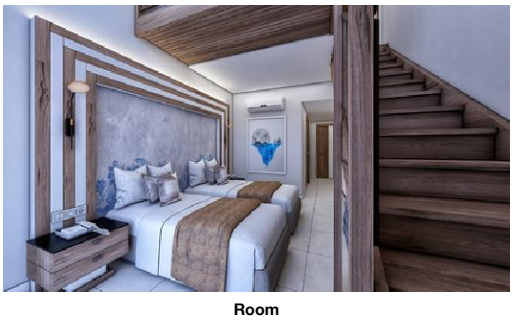

Room



Room



Room

- Air-Conditioning
- With Terrace
- Smoking Allowed: In Signed Areas

Restaurants
- No. of Restaurants: 2
- Main Restaurant: Buffet
- A la carte Restaurant

Bars
- No. of Bars: 2
- Lobby Bar
- Pool Bar

Beverage
- Water & Softdrinks
- Coffee & Tea
- Beer
- Wine
- National Spirits

Breakfast
- Breakfast Type: Breakfast Buffet, 07:00 - 09:00

Lunch
- Main Course: Buffet, 12:30 - 14:00

Dinner
- Main Course: Buffet, A la Carte, 19:30 - 21:30

Hotel Facilities

- Hotel Facilities

General Facilties
- Lobby
- Reception
- Air-Conditioning
- Elevator: 2
- Mini Market
- Coiffeur
- Discotheque

Guest Amenities
- Wi-Fi: Wi-Fi/HotSpots (free)
- Room Service: extra fee, 24h Service
- Currency Exchange
- Laundry Service: extra fee
- Medical Service: extra fee
- Wake Up Calls
- Maid Service: free of charge, Daily

Parking Facilities
- Car Park: free of charge

Leisure Facilities

- Leisure Facilities

Family Facilities
- Child Pool
- Child Club: 04 - 12, 10:00 - 12:00, 14:00 - 16:00
- Kids Playground
- Baby High Chairs
- Family Room

Activities
- Adult Animation: Daily
- Gaming Room
- Darts: free of charge
- Table Tennis: free of charge
- Fitness Room: 10:00 - 18:00
- Aerobic
- Mini Golf
- Boccia

Locations & Distances

- Locations & Distances

Cities
- City 1: Kusadasi, 7 km
- City 2: Izmir, 105 km

Recreation Area
- Beach: Long Beach, 50 m
- Sea: Aegean Sea, 50 m

Public Transport
- Public Bus Stop: 50 m
- Taxi Stand: 50 m

Medical Locations
- Hospital: 7 km

Other Locations
- Town Centre: 7 km
- Restaurants/Bars: 7 km
- Disco/Nightlife: 7 km

Object Information

- Object Information

Property
- Construction Year: 1989
- Last Renovation: 2025
- No. Buildings: 2
- No. Floors (max): 6
- Total Units/Rooms: 338
- Garden
- Voltage: 220 V

Reception
- Reception: 24h Service
- Languages Spoken: English, German, Turkish

Policies
- Check-In Time: 14:00
- Check-Out Time: 12:00
- Payment Type: Euro/Master Card, Visa Card
- Pets Allowed: No
- Smoking Allowed: In Signed Areas

Themes

Accommodation Fact Sheet

Batihan Beach Resort

Ilica Mevkii
09400, Kusadasi, Kusadasi, Turkey
Phone: +90-256-6331423 Fax: +90-256-6331421
E-mail: info@batihanbeachresort.com
Website: www.batihanbeachresort.com
GIATA: 4327

Code:	AMTSTR0U3Y
Search Code:	BJVBATI
Type:	Hotel
Class:	Standard
Local Rating:	4 Star
Featured Rating:	4 Star

Destination:	Turkish Aegean Coast-Izmir
Handling:	Open Turizm Seyahat - Kusadasi Ofis
Group:	
Chain:	
Owner:	BATI TUR.TIC.VE SAN.A.S

Lat: 37.809045
Lng: 27.272403



Room

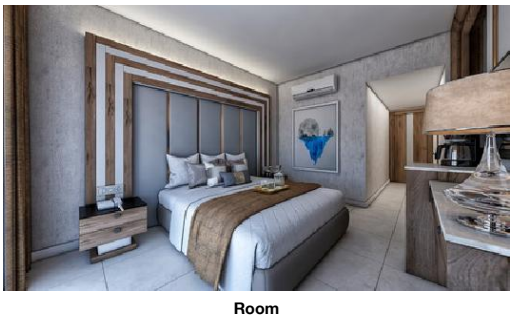

Room

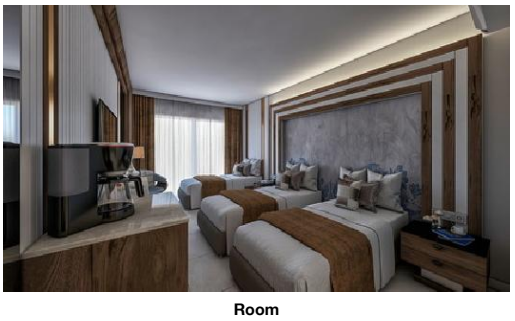

Room

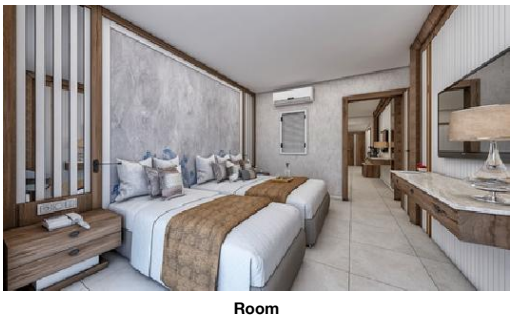

Room

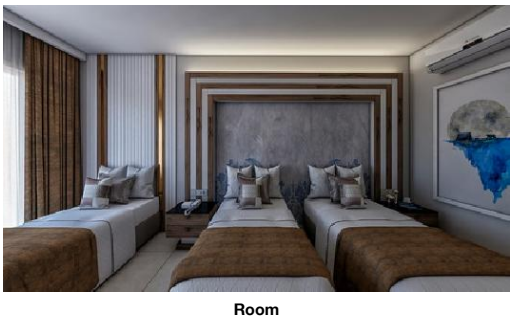

Room

- Themes

Hotel Type
- Resort Hotel

Wellness & Health

- Wellness & Health

Health

- Sauna		- Massage	extra fee
- SPA	extra fee		

Beauty & Relaxation

- Hamam-Turkish Bath	free of charge

Incidents & Errata

Errata

Seasonal Facilities	Comment: Adult heated pool will be open 01.05.2026-25.05.2026 and 01.10.2026-24.10.2026

Points of interest (Karaova)

Main Locations

Main Airport: Izmir Adnan Menderes Airport (Distance 95.00Km, 85.00min)

Accommodation Fact Sheet

Batihan Beach Resort

Ilica Mevkii
09400, Kusadasi, Kusadasi, Turkey
Phone: +90-256-6331423 Fax: +90-256-6331421
E-mail: info@batihanbeachresort.com
Website: www.batihanbeachresort.com
GIATA: 4327

Code:	AMTSTR0U3Y
Search Code:	BJVBATI
Type:	Hotel
Class:	Standard
Local Rating:	4 Star
Featured Rating:	4 Star

Destination:	Turkish Aegean Coast-Izmir
Handling:	Open Turizm Seyahat - Kusadasi Ofis
Group:	
Chain:	
Owner:	BATI TUR.TIC.VE SAN.A.S

Lat:	37.809045
Lng:	27.272403



Room



Room



Room

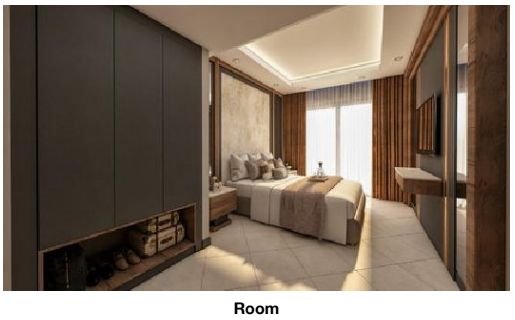

Room

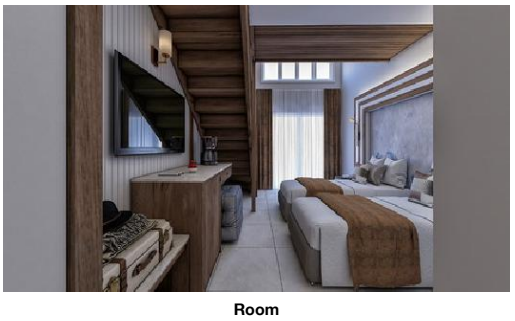

Room

Accommodation Fact Sheet

Batihan Beach Resort

Ilica Mevkii
09400, Kusadasi, Kusadasi, Turkey
Phone: +90-256-6331423 Fax: +90-256-6331421
E-mail: info@batihanbeachresort.com
Website: www.batihanbeachresort.com
GIATA: 4327

Code:	AMTSTR0U3Y
Search Code:	BJVBATI
Type:	Hotel
Class:	Standard
Local Rating:	4 Star
Featured Rating:	4 Star

Destination:	Turkish Aegean Coast-Izmir
Handling:	Open Turizm Seyahat - Kusadasi Ofis
Group:	
Chain:	
Owner:	BATI TUR.TIC.VE SAN.A.S

Lat:	37.809045
Lng:	27.272403



Room

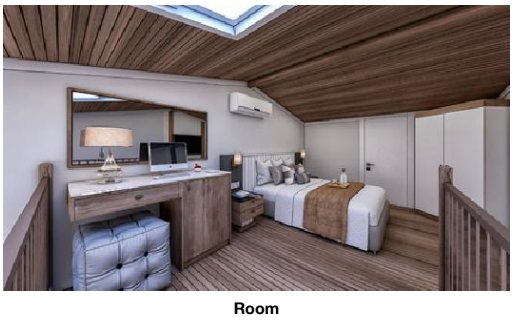

Room



Room

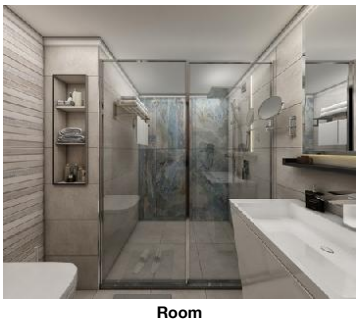

Room

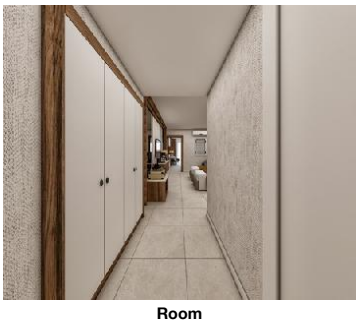

Room

Accommodation Fact Sheet

Batihan Beach Resort

Ilica Mevkii
09400, Kusadasi, Kusadasi, Turkey
Phone: +90-256-6331423 Fax: +90-256-6331421
E-mail: info@batihanbeachresort.com
Website: www.batihanbeachresort.com
GIATA: 4327

Code:	AMTSTR0U3Y
Search Code:	BJVBATI
Type:	Hotel
Class:	Standard
Local Rating:	4 Star
Featured Rating:	4 Star

Destination:	Turkish Aegean Coast-Izmir
Handling:	Open Turizm Seyahat - Kusadasi Ofis
Group:	
Chain:	
Owner:	BATI TUR.TIC.VE SAN.A.S

Lat:	37.809045
Lng:	27.272403



Room



Room

Accommodation Stock Sheet

Batihan Beach Resort

Ilica Mevkii
09400, Kusadasi, Kusadasi, Turkey
Phone: +90-256-6331423 Fax: +90-256-6331421
E-mail: info@batihanbeachresort.com
Website: www.batihanbeachresort.com
GIATA: 4327

Code:	AMTSTR0U3Y	Destination:	Turkish Aegean Coast-Izmir		
Search Code:	BJVBATI	Handling:	Open Turizm Seyahat - Kusadasi Ofis		
Type:	Hotel	Group:			
Class:	Standard	Chain:			
Local Rating:	4 Star	Owner:	BATI TUR.TIC.VE SAN.A.S	Lat:	37.809045
Featured Rating:	4 Star			Lng:	27.272403

Image Route:

http://tkimages.axisdata.net/ImageConverter.php?size=display&height=300&hotel=AMTSTR0U3Y&filename=AMTSTR0U3Y_1810482.jpg - Pool
http://tkimages.axisdata.net/ImageConverter.php?size=display&height=300&hotel=AMTSTR0U3Y&filename=AMTSTR0U3Y_1810484.jpg - Pool
http://tkimages.axisdata.net/ImageConverter.php?size=display&height=300&hotel=AMTSTR0U3Y&filename=AMTSTR0U3Y_1752786.jpg - Lobby
http://tkimages.axisdata.net/ImageConverter.php?size=display&height=300&hotel=AMTSTR0U3Y&filename=AMTSTR0U3Y_1789758.jpg - Lobby
http://tkimages.axisdata.net/ImageConverter.php?size=display&height=300&hotel=AMTSTR0U3Y&filename=AMTSTR0U3Y_1789760.jpg - Lobby
http://tkimages.axisdata.net/ImageConverter.php?size=display&height=300&hotel=AMTSTR0U3Y&filename=AMTSTR0U3Y_1752792.jpg - Lobby
http://tkimages.axisdata.net/ImageConverter.php?size=display&height=300&hotel=AMTSTR0U3Y&filename=AMTSTR0U3Y_1752796.jpg - Restaurant
http://tkimages.axisdata.net/ImageConverter.php?size=display&height=300&hotel=AMTSTR0U3Y&filename=AMTSTR0U3Y_1752800.jpg - Restaurant
http://tkimages.axisdata.net/ImageConverter.php?size=display&height=300&hotel=AMTSTR0U3Y&filename=AMTSTR0U3Y_1752806.jpg - Conference Facilities
http://tkimages.axisdata.net/ImageConverter.php?size=display&height=300&hotel=AMTSTR0U3Y&filename=AMTSTR0U3Y_1789764.jpg - Bar
http://tkimages.axisdata.net/ImageConverter.php?size=display&height=300&hotel=AMTSTR0U3Y&filename=AMTSTR0U3Y_1789762.jpg - Bar
http://tkimages.axisdata.net/ImageConverter.php?size=display&height=300&hotel=AMTSTR0U3Y&filename=AMTSTR0U3Y_1752810.jpg - Conference Facilities
http://tkimages.axisdata.net/ImageConverter.php?size=display&height=300&hotel=AMTSTR0U3Y&filename=AMTSTR0U3Y_1752814.jpg - Room
http://tkimages.axisdata.net/ImageConverter.php?size=display&height=300&hotel=AMTSTR0U3Y&filename=AMTSTR0U3Y_1752816.jpg - Room
http://tkimages.axisdata.net/ImageConverter.php?size=display&height=300&hotel=AMTSTR0U3Y&filename=AMTSTR0U3Y_1752818.jpg - Room
http://tkimages.axisdata.net/ImageConverter.php?size=display&height=300&hotel=AMTSTR0U3Y&filename=AMTSTR0U3Y_1752820.jpg - Room
http://tkimages.axisdata.net/ImageConverter.php?size=display&height=300&hotel=AMTSTR0U3Y&filename=AMTSTR0U3Y_1752822.jpg - Room
http://tkimages.axisdata.net/ImageConverter.php?size=display&height=300&hotel=AMTSTR0U3Y&filename=AMTSTR0U3Y_1752832.jpg - Room
http://tkimages.axisdata.net/ImageConverter.php?size=display&height=300&hotel=AMTSTR0U3Y&filename=AMTSTR0U3Y_1752824.jpg - Room
http://tkimages.axisdata.net/ImageConverter.php?size=display&height=300&hotel=AMTSTR0U3Y&filename=AMTSTR0U3Y_1752830.jpg - Room
http://tkimages.axisdata.net/ImageConverter.php?size=display&height=300&hotel=AMTSTR0U3Y&filename=AMTSTR0U3Y_1752834.jpg - Room
http://tkimages.axisdata.net/ImageConverter.php?size=display&height=300&hotel=AMTSTR0U3Y&filename=AMTSTR0U3Y_1752836.jpg - Room
http://tkimages.axisdata.net/ImageConverter.php?size=display&height=300&hotel=AMTSTR0U3Y&filename=AMTSTR0U3Y_1789768.jpg - Room
http://tkimages.axisdata.net/ImageConverter.php?size=display&height=300&hotel=AMTSTR0U3Y&filename=AMTSTR0U3Y_1789770.jpg - Room
http://tkimages.axisdata.net/ImageConverter.php?size=display&height=300&hotel=AMTSTR0U3Y&filename=AMTSTR0U3Y_1789766.jpg - Room
http://tkimages.axisdata.net/ImageConverter.php?size=display&height=300&hotel=AMTSTR0U3Y&filename=AMTSTR0U3Y_1789772.jpg - Room
http://tkimages.axisdata.net/ImageConverter.php?size=display&height=300&hotel=AMTSTR0U3Y&filename=AMTSTR0U3Y_1789774.jpg - Room
http://tkimages.axisdata.net/ImageConverter.php?size=display&height=300&hotel=AMTSTR0U3Y&filename=AMTSTR0U3Y_1789776.jpg - Room
http://tkimages.axisdata.net/ImageConverter.php?size=display&height=300&hotel=AMTSTR0U3Y&filename=AMTSTR0U3Y_1789778.jpg - Room
http://tkimages.axisdata.net/ImageConverter.php?size=display&height=300&hotel=AMTSTR0U3Y&filename=AMTSTR0U3Y_1789780.jpg - Room
http://tkimages.axisdata.net/ImageConverter.php?size=display&height=300&hotel=AMTSTR0U3Y&filename=AMTSTR0U3Y_1789782.jpg - Room
http://tkimages.axisdata.net/ImageConverter.php?size=display&height=300&hotel=AMTSTR0U3Y&filename=AMTSTR0U3Y_1789784.jpg - Room