Accommodation Fact Sheet

Bayou Villas Lara Antalya

Guzeloba Mh. Yasar Sobutay Blv.
No: 30
07230, Antalya, Muratpasa, Turkey
Phone: +90-242-352-2200 Fax:
E-mail:
Website: https://bayouvillas.com/tr
GIATA: 1319244

Code: ATRAYTGENE
Search Code: BAYOU
Type: Villa
Class: Premium
Local Rating: 5 Star
Featured Rating: 5 Star

Destination: Turkish Riviera
Handling: Open Turizm Seyahat - Antalya Office
Group: Master
Chain: Barut Hotels
Owner: Axisdata - TK Internal IT Provider

Lat: 36.857522
Lng: 30.855422

Photo Gallery



Hotel

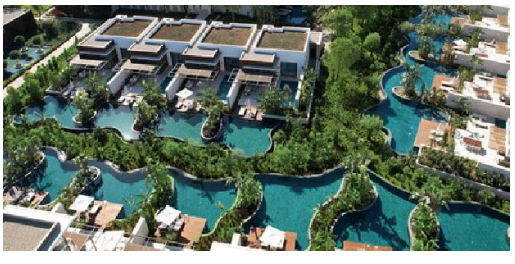

Hotel

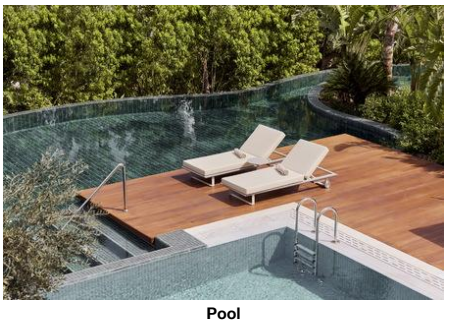

Pool



Pool



Lobby

Descriptions

General description:
The hotel Bayou Villas (ex. Bayou Villas by Lara Barut Collection) is situated approx. 100 m from a beach. The town Antalya is around 15 km away. The airport (AYT) is approx. 17 km away. The hotel and airport are linked by a shuttle (for a fee). Another airport (GZP) is located approx. 0 m away.

Amenities:
The fashion hotel has 24 rooms. It offers its guests a reception (check-in from 14:00, check-out until 12:00), a lobby and air conditioning. You can relax in good company in the hotel bar. WiFi is available for free. Room cleaning is free of charge. Room service and laundry / ironing service are available for a fee.

Pool:
In the outdoor area of the hotel you will find 2 fresh water pools with a children´s pool. Here, there are sun umbrellas and sun loungers for free available.

Meals:
Breakfast a la carte.

Sport and Leisure:
Child supervision: babysitting (for a fee).

Additional information:
Additional fees may apply for certain facilities, amenities or activities. Some services depend on the local climatic conditions and the season. Languages spoken: English, German and Turkish. Accepted methods of payment: Visa and Euro / MasterCard.

1 Bedroom Villa:
With living room, parquet, kitchenette, private pool, heating (centrally controlled), kettle (for free), minibar (for free), capsule coffee machine (for free), internet (for free), safe (for free) and flat screen sat TV as well as centrally controlled air conditioning. Bathroom with bathtub and shower (room size: 246 m²).

2 Bedroom Villa:
With living room, parquet, kitchenette, private pool, heating (centrally controlled), kettle (for free), minibar (for free), capsule coffee machine (for free), internet (for free), safe (for free) and flat screen sat TV as well as centrally controlled air conditioning. Bathroom with bathtub and shower.

3 Bedroom Villa:
With living room, parquet, kitchenette, private pool, heating (centrally controlled), kettle (for free), minibar (for free), capsule coffee machine (for free), internet (for free), safe (for free) and flat screen sat TV as well as centrally controlled air conditioning. Bathroom with bathtub and shower.

4 Bedroom Villa:
With living room, parquet, kitchenette, private pool, heating (centrally controlled), kettle (for free), minibar (for free), capsule coffee machine (for free), internet (for free), safe (for free) and flat screen sat TV as well as centrally controlled air conditioning. Bathroom with bathtub and shower.

Service Units

Board & Mealplan

Facts

Bathing Facilities

- Bathing Facilities
Swimming Pool
- Outdoor Pool: 2 Freshwater
- Sunshades at Pool: free of charge
- Sunbeds at Pool: free of charge
- Towels at Pool: free of charge

Food & Beverage

- Food & Beverage
Dining Room
- Air-Conditioning
- With Terrace
- Smoking Allowed: In Signed Areas
Restaurants
- Main Restaurant: A la Carte
Bars
- Bistro Bar
Breakfast
- Breakfast Type: A la Carte
Lunch
- Main Course: A la Carte
- Dress Code: smart casual
Dinner
- Main Course: A la Carte
- Dress Code: smart casual

Hotel Facilities

- Hotel Facilities
General Facilties
- Lobby
- Air-Conditioning

Accommodation Fact Sheet

Bayou Villas Lara Antalya

Guzeloba Mh. Yasar Sobutay Blv.
No: 30
07230, Antalya, Muratpasa, Turkey
Phone: +90-242-352-2200 Fax:
E-mail:
Website: https://bayouvillas.com/tr
GIATA: 1319244

Code:	ATRAYTGENE
Search Code:	BAYOU
Type:	Villa
Class:	Premium
Local Rating:	5 Star
Featured Rating:	5 Star

Destination:	Turkish Riviera
Handling:	Open Turizm Seyahat - Antalya Office
Group:	Master
Chain:	Barut Hotels
Owner:	Axisdata - TK Internal IT Provider

Lat: 36.857522
Lng: 30.855422



Lobby

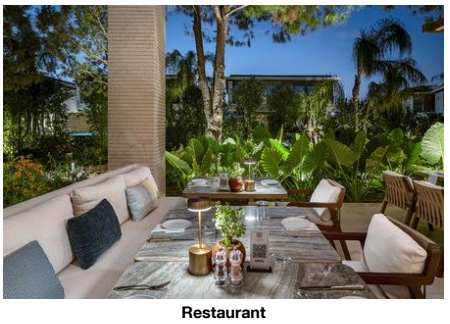

Restaurant



Restaurant

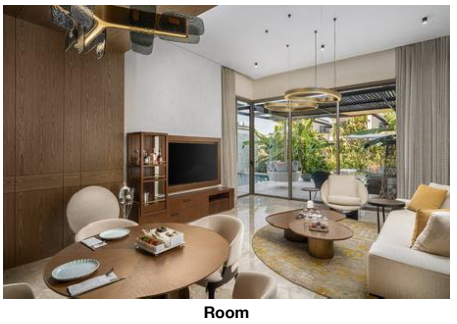

Room

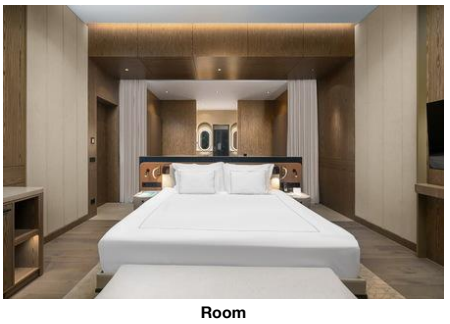

Room

Guest Amenities

- Wi-Fi	Wi-Fi/HotSpots (free)	- Room Service	extra fee
- Laundry Service	extra fee	- Ironing Service	extra fee
- Wake Up Calls		- Maid Service	free of charge Daily

Shuttle Services

- Shuttle to the Airport	extra fee

Leisure Facilities

- Leisure Facilities

Family Facilities

- Child Pool		- Babysitting	extra fee
- Family Room			

Locations & Distances

- Locations & Distances

Cities

- City 1:	Antalya 15 km

Recreation Area

- Beach	100 m	- Sea	100 m

Object Information

- Object Information

Property

- Construction Year:	2022	- Total Units/Rooms:	24
- Garden		- Voltage:	220 V

Reception

- Reception	24h Service: Yes	- Languages Spoken	English, German, Turkish

Policies

- Check-In Time:	14:00	- Check-Out Time:	12:00
- Payment Type:	Euro/Master Card, Visa Card	- Pets Allowed:	No
- Smoking Allowed:	In Signed Areas		

Themes

- Themes

Hotel Type

- Fashion Hotel

Points of interest (Kundu)

Main Locations

Additional Airport: Gazipasa Airport (Distance 0.00Km, 0.00min)
Main Airport: Antalya Airport (Distance 17.00Km, 20.00min)

Accommodation Stock Sheet

Bayou Villas Lara Antalya

Guzeloba Mh. Yasar Sobutay Blv.
No: 30
07230, Antalya, Muratpasa, Turkey
Phone: +90-242-352-2200 Fax:
E-mail:
Website: https://bayouvillas.com/tr
GIATA: 1319244

Code:	ATRAYTGENE	Destination:	Turkish Riviera		
Search Code:	BAYOU	Handling:	Open Turizm Seyahat - Antalya Office		
Type:	Villa	Group:	Master		
Class:	Premium	Chain:	Barut Hotels		
Local Rating:	5 Star	Owner:	Axisdata - TK Internal IT Provider	Lat:	36.857522
Featured Rating:	5 Star			Lng:	30.855422

Image Route:

http://tkimages.axisdata.net/ImageConverter.php?size=display&height=300&hotel=ATRAYTGENE&filename=ATRAYTGENE_1227976.jpg - Hotel
http://tkimages.axisdata.net/ImageConverter.php?size=display&height=300&hotel=ATRAYTGENE&filename=ATRAYTGENE_1227978.JPG - Hotel
http://tkimages.axisdata.net/ImageConverter.php?size=display&height=300&hotel=ATRAYTGENE&filename=ATRAYTGENE_1227980.jpg - Pool
http://tkimages.axisdata.net/ImageConverter.php?size=display&height=300&hotel=ATRAYTGENE&filename=ATRAYTGENE_1227982.jpg - Pool
http://tkimages.axisdata.net/ImageConverter.php?size=display&height=300&hotel=ATRAYTGENE&filename=ATRAYTGENE_1227984.jpg - Lobby
http://tkimages.axisdata.net/ImageConverter.php?size=display&height=300&hotel=ATRAYTGENE&filename=ATRAYTGENE_1227986.jpg - Lobby
http://tkimages.axisdata.net/ImageConverter.php?size=display&height=300&hotel=ATRAYTGENE&filename=ATRAYTGENE_1227992.jpeg - Restaurant
http://tkimages.axisdata.net/ImageConverter.php?size=display&height=300&hotel=ATRAYTGENE&filename=ATRAYTGENE_1227994.jpeg - Restaurant
http://tkimages.axisdata.net/ImageConverter.php?size=display&height=300&hotel=ATRAYTGENE&filename=ATRAYTGENE_1227996.jpg - Room
http://tkimages.axisdata.net/ImageConverter.php?size=display&height=300&hotel=ATRAYTGENE&filename=ATRAYTGENE_1227998.jpg - Room