Accommodation Fact Sheet

Begonville Beach Hotel

Siteler Mah.,
207. Sok., No:84
48700, Marmaris, Marmaris, Turkey
Phone: +90-252-4174571 Fax: +90-252-4174592
E-mail: info@begonville.com
Website: http://begonville.com/beach/index-3.html
GIATA: 4448

Code:	ATRDLM5Z42
Search Code:	DLMBGVBCH
Type:	Hotel
Class:	Standard
Local Rating:	4 Star
Featured Rating:	4 Star

Destination:	Turkish Aegean Coast-Marmaris
Handling:	Open Turizm Seyahat - Marmaris Ofis
Group:	
Chain:	
Owner:	TUNCA MIMARLIK MUH. LTD. STI

Lat:	36.844200
Lng:	28.255252

Photo Gallery



Hotel



Hotel

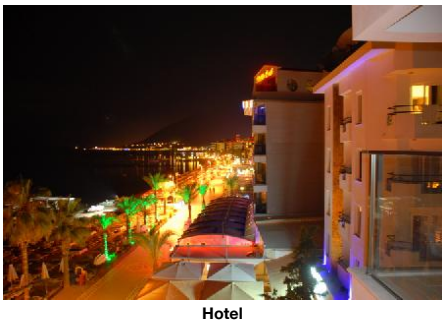

Hotel



Beach



Reception

Descriptions

General description:
Directly at the hotel´s own sandy/shingle beach is situated the Adults only hotel Begonville Beach Hotel. At the beach, there are sun umbrellas and sun loungers free of charge. The town Mugla is around 50 km away. The nearest shopping facilities are located approx. 200 m from the hotel. There are restaurants and bars within a very short distance of the hotel. Also the nearest disco is around 20 m away. The following attractions can be reached from the hotel: Atlantis Aqua Park (approx. 200 m away), Kaunos Dalyan (approx. 70 km away) and Ephesus (approx. 170 km away). For mobility during your holiday, there are a taxi rank (around 20 m away) and a car rental company. For medical treatment in emergencies there is a hospital around 3 km away. The airport (ADB) is located in the immediate vicinity. Another airport (AYT) is located approx. 0 m away.

Amenities:
The 5-storey charming hotel has 60 rooms in total. It is equipped with a 24h reception (check-in from 14:00, check-out until 12:00), a lobby with bar, a lift, an air conditioning, a security entry system as well as a money changing facility. WiFi is available for free. Laundry service and medical service are available for a fee.

Meals:
Breakfast (from 07:30 - 10:00) from the buffet. All inclusive: Soft drinks (10:00 - 23:00), coffee and tea (10:00 - 23:00), small snacks (16:00 - 17:00), beer (10:00 - 23:00), wine (10:00 - 23:00), national alcoholic drinks (10:00 - 23:00), late riser's breakfast (10:00 - 11:30) and midnight snacks (22:30 - 23:00).

Sport and Leisure:
Wellness: Sauna and massages available for a fee. Hamam available (where applicable for a fee).

Additional information:
Additional fees may apply for certain facilities, amenities or activities. Some services depend on the local climatic conditions and the season. The accommodation is open to guests aged 16 and over. Languages spoken: English and Turkish. Accepted methods of payment: Visa and Euro / MasterCard.

Double Standard Room (Balcony):
The rooms are equipped with tiled floor, minibar (where applicable, for a fee), balcony, internet (for free), safe (for free) and flat screen sat TV as well as centrally controlled air conditioning and centrally controlled heating. Bathroom with shower. Towels are changed.

Double Standard Room (LateralSeaView):
The rooms are equipped with tiled floor, minibar (where applicable, for a fee), balcony, internet (for free), safe (for free) and flat screen sat TV as well as centrally controlled air conditioning and centrally controlled heating. Bathroom with shower (room size: 20 m²). Towels are changed.

Double Standard Room (SeaFront):
The rooms are equipped with tiled floor, minibar (where applicable, for a fee), balcony, internet (for free), safe (for free) and flat screen sat TV as well as centrally controlled air conditioning and centrally controlled heating. Bathroom with shower. Towels are changed.

SingleUse Standard Room (LateralSeaView):
The rooms are equipped with tiled floor, minibar (where applicable, for a fee), internet (for free), safe (for free) and flat screen sat TV as well as centrally controlled air conditioning and centrally controlled heating. Bathroom with shower. Towels are changed.

Single Standard Room (Balcony):
The rooms are equipped with tiled floor, minibar (where applicable, for a fee), balcony, internet (for free), safe (for free) and flat screen sat TV as well as centrally controlled air conditioning and centrally controlled heating. Bathroom with shower. Towels are changed.

Single Standard Room (SeaFront):
The rooms are equipped with tiled floor, minibar (where applicable, for a fee), balcony, internet (for free), safe (for free) and flat screen sat TV as well as centrally controlled air conditioning and centrally controlled heating. Bathroom with shower. Towels are changed.

**All activities depend on weather conditions and the hotels may change programs and opening hours without any notice.

Service Units

Board & Mealplan

All-Inclusive

- Late Breakfast	Service Hours: 10:00 - 11:30 - Snacks	Service Hours: 16:00 - 17:00
- Midnight Snacks	Service Hours: 22:30 - 23:00 - Coffee & Tea	Service Hours: 10:00 - 23:00
- Softdrinks	Service Hours: 10:00 - 23:00 - Wine	Service Hours: 10:00 - 23:00
- Beer	Service Hours: 10:00 - 23:00 - Local Spirits	Service Hours: 10:00 - 23:00

Facts

Bathing Facilities

- Bathing Facilities

Beach

- Beach Type:	sand, gravel	- Route to Beach:	footpath
- Hotel Private Beach		- Sunshades on Beach	free of charge
- Sunbeds on Beach	free of charge	- Mattresses on Beach	free of charge

Business & Congress

- Business & Congress

Accommodation Fact Sheet

Begonville Beach Hotel

Siteler Mah.,
207. Sok., No:84
48700, Marmaris, Marmaris, Turkey
Phone: +90-252-4174571 Fax: +90-252-4174592
E-mail: info@begonville.com
Website: http://begonville.com/beach/index-3.html
GIATA: 4448

Code:	ATRDLM5Z42	Destination:	Turkish Aegean Coast-Marmaris		
Search Code:	DLMBGVBCH	Handling:	Open Turizm Seyahat - Marmaris Ofis		
Type:	Hotel	Group:			
Class:	Standard	Chain:			
Local Rating:	4 Star	Owner:	TUNCA MIMARLIK MUH. LTD. STI	Lat:	36.844200
Featured Rating:	4 Star			Lng:	28.255252



Bar



Room

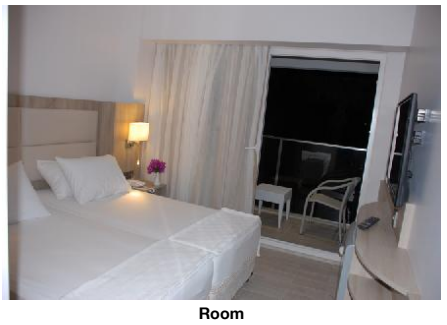

Room

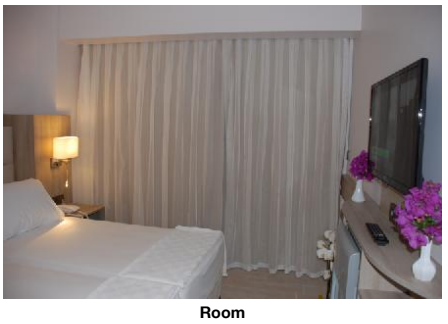

Room

General Facilities
- Conference Room

Food & Beverage

- Food & Beverage

Dining Room

- Air-Conditioning		- With Terrace	
- Smoking Allowed:	In Signed Areas		

Restaurants

- Main Restaurant:	Buffet, A la Carte		

Bars

- Lobby Bar		- Beach Bar	

Breakfast

- Breakfast Type:	Breakfast Buffet 07:30 - 10:00		

Lunch

- Main Course	Buffet 12:30 - 14:00	- Starters	Buffet
- Salads	Buffet	- Dessert	Buffet

Dinner

- Main Course	Buffet 19:30 - 21:00	- Starters	Buffet
- Salads	Buffet	- Dessert	Buffet

Hotel Facilities

- Hotel Facilities

General Facilties

- Lobby		- Reception	
- Air-Conditioning		- Elevator	1

Guest Amenities

- Wi-Fi	Wi-Fi/HotSpots (free)	- Currency Exchange	
- Laundry Service	extra fee	- Medical Service	extra fee
- Wake Up Calls		- Housekeeping	free of charge Daily

- Secure Entry System

Rentals
- Car Rental

Locations & Distances

- Locations & Distances

Cities

- City 1:	Mugla 50 km		

Recreation Area

- Beach	20 m	- Sea	20 m

Public Transport

- Taxi Stand	20 m		

Medical Locations

- Hospital	3 km		

Other Locations

- Town Centre	1 km	- Restaurants/Bars	20 m
- Disco/Nightlife	20 m	- Shopping Center	200 m
- Attraction 1:	Atlantis Aqua Park 200 m	- Attraction 2:	Kaunos Dalyan 70 km
- Attraction 3:	Ephesus 170 km		

Object Information

- Object Information

Property

- No. Buildings:	1	- No. Floors (max):	5
- Total Units/Rooms:	60	- Voltage:	220 V

Reception

- Reception	24h Service	- Languages Spoken	English, Turkish

Policies

- Check-In Time:	14:00	- Check-Out Time:	12:00
- Payment Type:	Euro/Master Card, Visa Card	- Pets Allowed:	No
- Smoking Allowed:	In Signed Areas		

Themes

- Themes

Target Group

- Adults Only	16+

Hotel Type
- Charming Hotel

Wellness & Health

- Wellness & Health

Health

- Sauna	extra fee	- Massage	extra fee

Beauty & Relaxation
- Hamam-Turkish Bath

Accommodation Fact Sheet

Begonville Beach Hotel

Siteler Mah.,
207. Sok., No:84
48700, Marmaris, Marmaris, Turkey
Phone: +90-252-4174571 Fax: +90-252-4174592
E-mail: info@begonville.com
Website: http://begonville.com/beach/index-3.html
GIATA: 4448

Code:	ATRDLM5Z42	Destination:	Turkish Aegean Coast-Marmaris		
Search Code:	DLMBGVBCH	Handling:	Open Turizm Seyahat - Marmaris Ofis		
Type:	Hotel	Group:			
Class:	Standard	Chain:			
Local Rating:	4 Star	Owner:	TUNCA MIMARLIK MUH. LTD. STI	Lat:	36.844200
Featured Rating:	4 Star			Lng:	28.255252

Points of interest (Marmaris)

Main Locations

- Additional Airport: Izmir Adnan Menderes Airport (Distance 0.00Km, 0.00min)
- Additional Airport: Antalya Airport (Distance 0.00Km, 0.00min)
- Main Airport: Dalaman Airport (Distance 100.00Km, 95.00min)
- Additional Airport: Bodrum Airport (Distance 130.00Km, 105.00min)

Accommodation Stock Sheet

Begonville Beach Hotel

Siteler Mah.,
207. Sok., No:84
48700, Marmaris, Marmaris, Turkey
Phone: +90-252-4174571 Fax: +90-252-4174592
E-mail: info@begonville.com
Website: http://begonville.com/beach/index-3.html
GIATA: 4448

Code: ATRDLM5Z42
Search Code: DLMBGVBCH
Type: Hotel
Class: Standard
Local Rating: 4 Star
Featured Rating: 4 Star

Destination: Turkish Aegean Coast-Marmaris
Handling: Open Turizm Seyahat - Marmaris Ofis
Group:
Chain:
Owner: TUNCA MIMARLIK MUH. LTD. STI

Lat: 36.844200
Lng: 28.255252

Image Route:

http://tkimages.axisdata.net/ImageConverter.php?size=display&height=300&hotel=ATRDLM5Z42&filename=Begonville+Beach+Hotel+MAR+HR+01.JPG - Hotel
http://tkimages.axisdata.net/ImageConverter.php?size=display&height=300&hotel=ATRDLM5Z42&filename=Begonville+Beach+Hotel+MAR+HR+02.JPG - Hotel
http://tkimages.axisdata.net/ImageConverter.php?size=display&height=300&hotel=ATRDLM5Z42&filename=Begonville+Beach+Hotel+MAR+HR+14.JPG - Hotel
http://tkimages.axisdata.net/ImageConverter.php?size=display&height=300&hotel=ATRDLM5Z42&filename=Begonville+Beach+Hotel+MAR+HR+11.JPG - Beach
http://tkimages.axisdata.net/ImageConverter.php?size=display&height=300&hotel=ATRDLM5Z42&filename=Begonville+Beach+Hotel+MAR+HR+21.JPG - Reception
http://tkimages.axisdata.net/ImageConverter.php?size=display&height=300&hotel=ATRDLM5Z42&filename=Begonville+Beach+Hotel+MAR+HR+13.JPG - Bar
http://tkimages.axisdata.net/ImageConverter.php?size=display&height=300&hotel=ATRDLM5Z42&filename=Begonville+Beach+Hotel+MAR+HR+24.JPG - Room
http://tkimages.axisdata.net/ImageConverter.php?size=display&height=300&hotel=ATRDLM5Z42&filename=Begonville+Beach+Hotel+MAR+HR+25.JPG - Room
http://tkimages.axisdata.net/ImageConverter.php?size=display&height=300&hotel=ATRDLM5Z42&filename=Begonville+Beach+Hotel+MAR+HR+26.JPG - Room